

# THE LOADMAC 225iR

Powerful | Compact | Versatile

**ILLUSTRATED  
PARTS  
MANUAL**



Authorised for Issue  
by  
LOADMAC, Ashburton Ind Est., Ross-on-Wye, Herefordshire, HR9 7BW  
Publication Design and Creation by  
ACE Ltd, Bristol, UK

**CONDITIONS OF RELEASE**

This information is released by LOADMAC for System Users only.

This information may be subject to privately owned rights.

Call: +44 (0)1989 563656

Email: [info@loadmac.co.uk](mailto:info@loadmac.co.uk)

Visit: [www.loadmac.com](http://www.loadmac.com)

THIS DOCUMENT IS THE PROPERTY OF LOADMAC and is issued for the information of such persons only as need to know its contents in the course of their operation of the System.

**Systems Designed, Developed and Manufactured by**

**LOADMAC**

**for**

**Guaranteed 100% Customer Satisfaction**

© LOADMAC COPYRIGHT RESERVED

## CONTENTS

	Page
<b>PRELIMINARY MATERIAL</b>	
Front cover (title page) .....	(i)
Contents (this list) .....	(ii)
Preface .....	(iv)
Warnings and Cautions .....	(v)
 <b>COMMERCIAL PARTS LIST</b>	
Chapter	
1 LM2-10-00 Chassis Assembly	
2 LM2-22-50 Masts System	
3 LM2-50-00 Cabin Assembly	
4 LM2-60-00 Powertrain Assembly	
5 LM2-61-00 Hydraulic Oil Tank Assembly	
6 LM2-63-00 Drive Control System	
7 LM2-64-00 Service Control System	
8 Index of Part Numbers	
9 Index of Part Descriptions	

## PREFACE

### AMENDMENTS

1 Each page of this publication bears the date of issue. Red Indicating arrows bracketing red text (▶ for example ◀) will indicate new or amended technical matter.

2 Queries concerning the content of this publication, or proposals for amendment, are to be addressed to LOADMAC utilising the contact facility located at <http://www.abtproducts.com/contact/>.

### COPYRIGHT

3 This work is LOADMAC copyright and the intellectual property rights for this publication belong exclusively to LOADMAC and its 3rd Party Suppliers. No material or information contained in this publication should be reproduced, stored in a retrieval system or transmitted in any form without the permission of LOADMAC.

### DISTRIBUTION

4 As directed by LOADMAC.

# WARNINGS AND CAUTIONS

## CONTROL OF SUBSTANCES HAZARDOUS TO HEALTH (COSHH)

5 Make sure you know the safety precautions and first aid instructions before you use a hazardous substance.

- 5.1 Read the label on the container in which the substance is supplied.
- 5.2 Read the data sheet applicable to the substance.
- 5.3 Obey local orders and regulations.

## WARNINGS

**THERE ARE NO WARNINGS APPLICABLE TO THIS ILLUSTRATED PARTS CATALOGUE. ALL SPARES WILL BE RECEIVED WITH PERTINENT SAFETY INFORMATION AND COSHH INFORMATION AS REQUIRED.**

## CAUTIONS

**There are no CAUTIONS applicable to this Illustrated Parts Catalogue. All Spares will be received with pertinent safety information and COSHH information as required.**

**INTENTIONALLY LEFT BLANK**

# CHAPTER 1

## LM2-10-00 CHASSIS ASSEMBLY

**INTENTIONALLY LEFT BLANK**



## CHAPTER 1

## LM2-10-00 CHASSIS ASSEMBLY

## CONTENTS

Fig		Page
1	LM2-10-00 Chassis Common - Breakdown .....	3
1-1	LM2-11-00 Common Chassis – Forward View .....	4
1-2	LM2-11-00 Common Chassis – Rear View .....	6
1-3	LM2-11-00 Common Chassis – Rear Light Shroud .....	10
1-4	LM2-11-00 Chassis – Standard Bonnet Lighting Options .....	12
1-5	LM2-11-00 Chassis – UK Rear Lighting Options .....	14
1-6	LM2-11-00 Chassis – AUS Rear Lighting Option .....	16
1-7	LM2-11-00 Chassis - US / CANADA Number Plate and Mark Option .....	18
1-8	LM2-11-00 Chassis – US / CANADA Rear Lighting Option .....	20
1-9	LM2-11-00 Chassis – US / CANADA Work Lighting Option .....	22
2	LM2-31-00 Rear Wheel Assembly Common - Breakdown .....	25
2-1	LM2-31-00 Rear Wheel Assembly Common .....	26
3	LM2-41-00 Front Standard Steer Wheel Assembly with 23" Tyre – Base Spec Breakdown	29
3-1	LM2-41-00 Front RH Standard Steer Wheel Assembly with 23" Tyre .....	30
3-2	LM2-41-00 Front LH Standard Steer Wheel Assembly with 23" Tyre .....	32
4	LM2-47-00 Front Standard Steer Wheel Assembly with 27" Tyre – Option - Breakdown	35
4-1	LM2-47-00 Front LH Standard Steer Wheel Assembly with 27" Tyre - Option .....	36
4-2	LM2-48-00 Front RH Standard Steer Wheel Assembly with 27" Tyre - Option .....	38
5	LM2-44-00 Front LH/RH Multi Directional Steer Wheel with 23" Tyres – Option - Breakdown	41
5-1	LM2-44-00 Front RH Multi-Directional Steer Wheel Assembly with 23" Tyre - Option	42
5-2	LM2-44-00 Front LH Multi-Directional Steer Wheel Assembly with 23" Tyre – Option	46

**INTENTIONALLY LEFT BLANK**

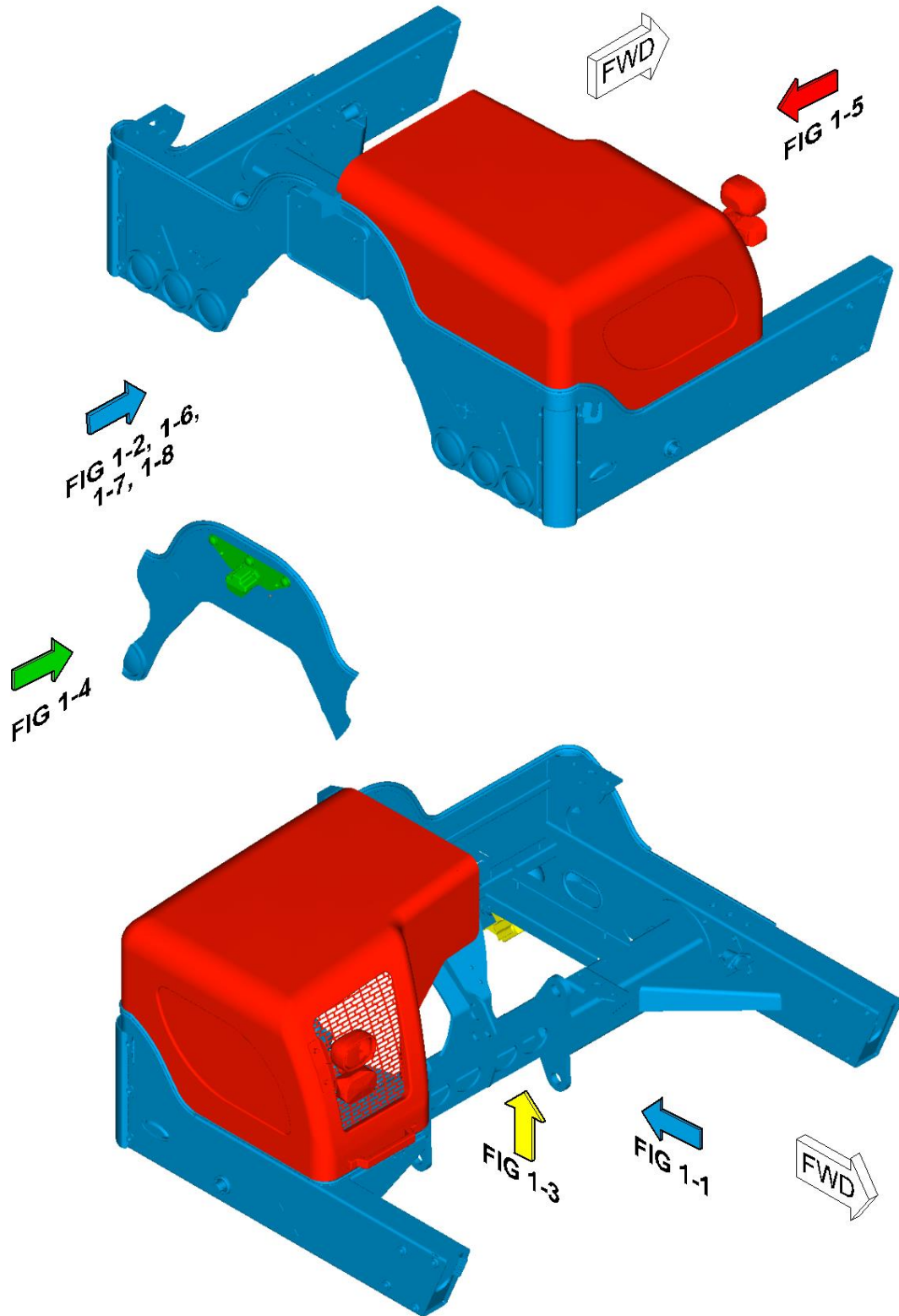

Fig 1 LM2-10-00 Chassis Common - Breakdown

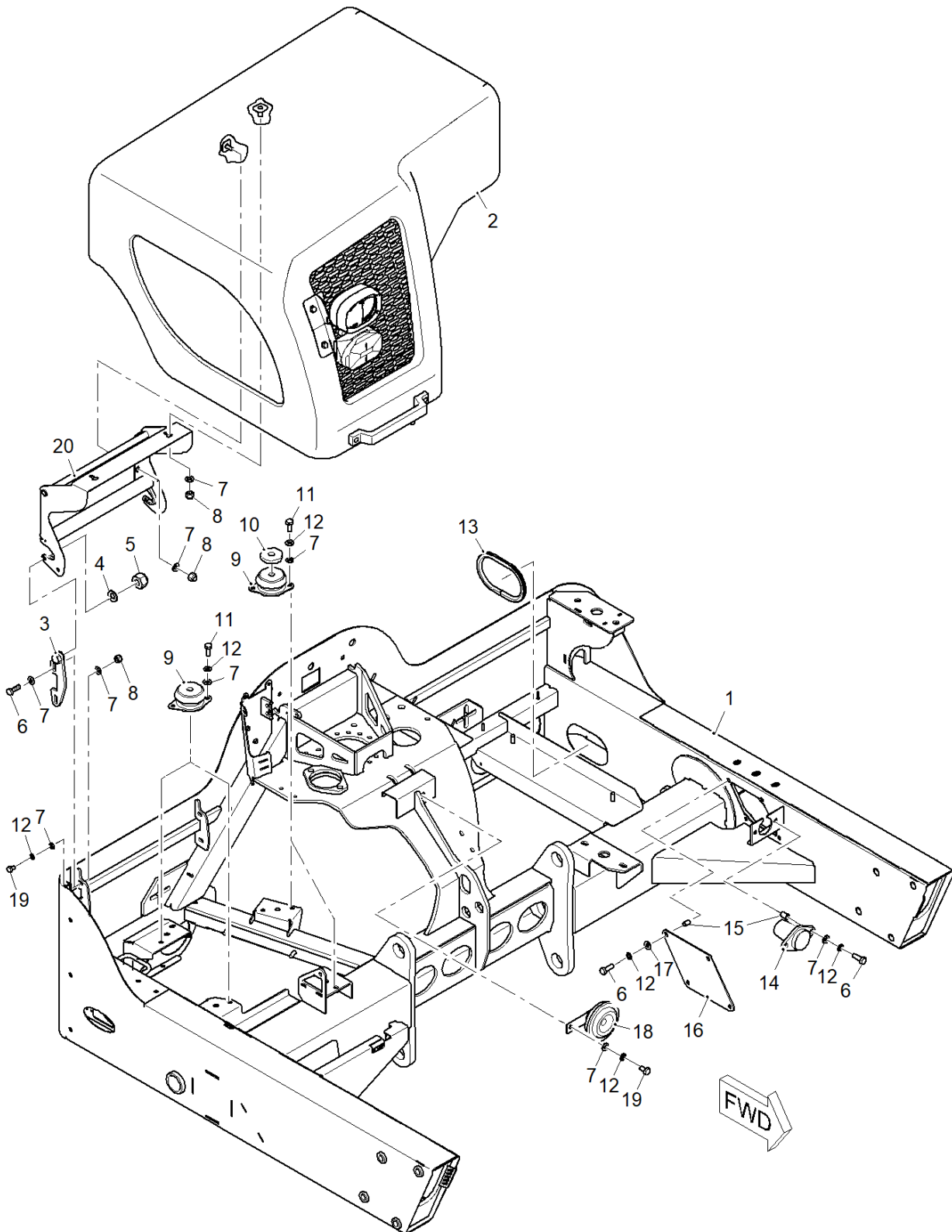

Fig 1-1 LM2-11-00 Common Chassis – Forward View

LOADMAC, Ashburton Ind Est., Ross-on-Wye, Herefordshire, HR9 7BW  
 ☎ +44 (0)1989 563656 ✉ info@loadmac.co.uk 🌐 www.loadmac.com

**LM2-11-00 COMMON CHASSIS – FORWARD VIEW**

Fig - Item	Part No	Description	Qty	Notes
1-1 1	LM2-100-00	CHASSIS	1	
2	LM2-125-00	CHASSIS BONNET COMPLETE	1	
3	LM2-125-12	BONNET HINGE BRACKET	2	
4	XW12AZ	M12 FORM A WASHER	8	
5	XN12N	M12 NYLOC NUT	5	
6	XS08025Z	M8X25 HEX HEAD SCREW 8.8	12	
7	XW08AZ	M8 FORM A WASHER	54	
8	XN08N	M8 NYLOC NUT	28	
9	YMOUNT6	RUBBER ENGINE MOUNT	4	
10	LM2-101-51	ENGINE MOUNT SPACER	2	
11	XS08020Z	M8X20 HEX HEAD SCREW 8.8	10	
12	XW08SZ	M8 SPRING WASHER	36	
13	LM2-101-53	2-4 MM EDGE TRIM 400 MM LONG (YSEALSTRIP30)	2	
14	YSUZI1	SUZI SOCKET	1	
15	XNS08	M8 ROUND NUTSERT	6	
16	LM2-101-14	CAB MOUNT CHASSIS COVER	1	
17	XW08CZB	M8 FORM C WASHER	4	
18	YHORN1	HORN BUZZER	1	
19	XS08016Z	M8X16 HEX HEAD SCREW 8.8	6	
20	LM2-127-00	BONNET HINGE FRAME ASSEMBLY	1	

+ Item not illustrated

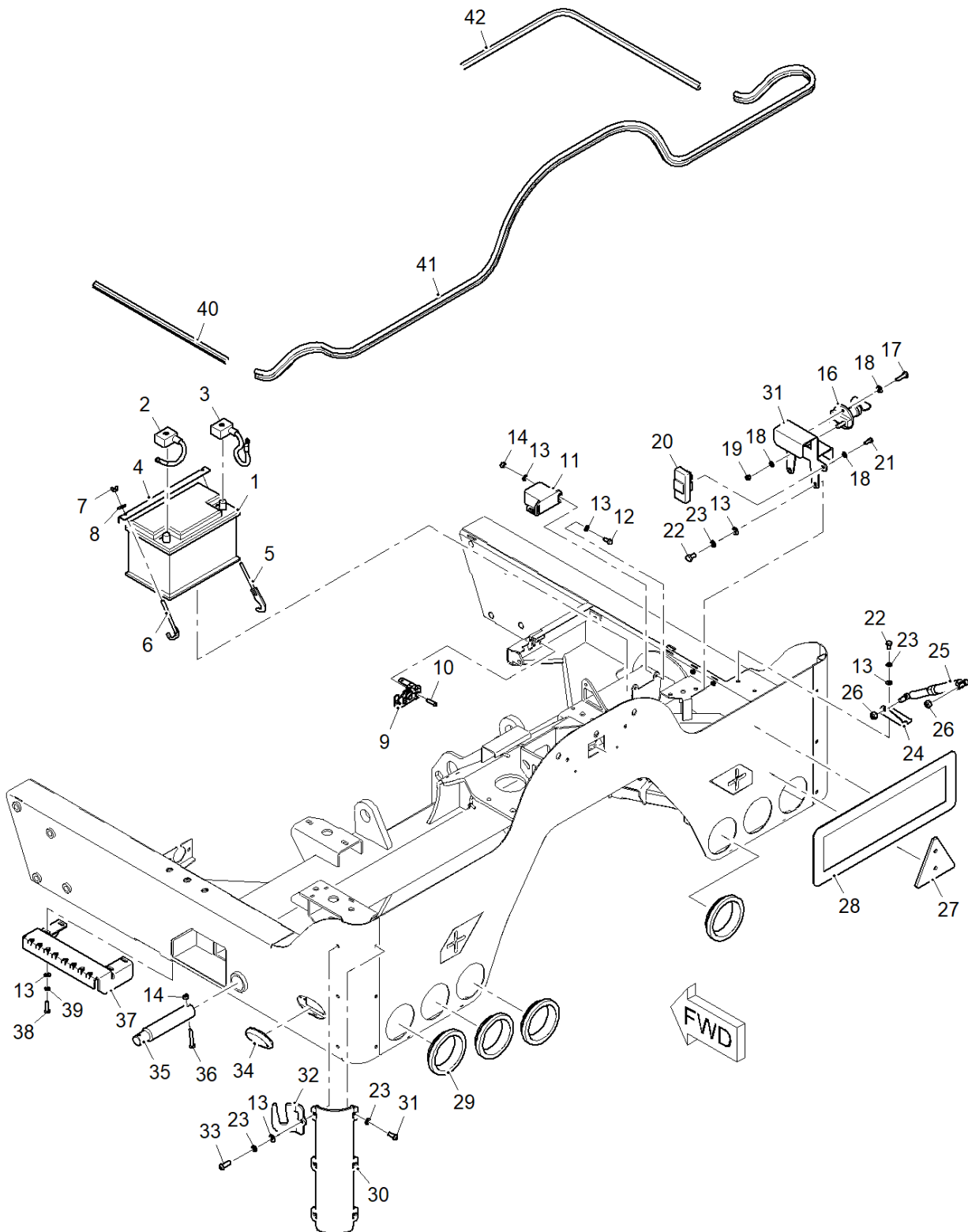

Fig 1-2 LM2-11-00 Common Chassis – Rear View

**LM2-11-00 COMMON CHASSIS – REAR VIEW**

Fig - Item	Part No	Description	Qty	Notes
1-2 1	YBATTERY3	12 V 72 AH BATTERY	1	
2	LM2-810-14	NEGATIVE BATTERY LEAD	1	
3	LM2-810-12	POSITIVE BATTERY LEAD:	1	
4	LM2-103-35	BATTERY RETAINER	1	
5	LM2-130-00	RH BATTERY RETAINER HOOK	1	
6	XS08025Z	M8X25 HEX HEAD SCREW 8.8	12	
6	LM2-131-00	LH BATTERY RETAINER HOOK	1	
7	XN08WINGZ	M8 WING NUT	2	
8	XW08GZ	M8 FORM G WASHER	2	
9	YLATCH12	BONNET LATCH	1	
10	XBUT06025SKTZB	M6X25 BUTTON HEAD SCREW 8.8	2	
11	YBEEP1	REVERSING BEEPER	1	
12	XS08020Z	M8X20 HEX HEAD SCREW 8.8	10	
13	XW08AZ	M8 FORM A WASHER	48	
14	XN08N	M8 NYLOC NUT	8	
15	LM2-101-33	BATTERY ISOLATOR BRACKET	1	
16	YISO1	BATTERY ISOLATOR SWITCH	1	
17	XS06020Z	M6X20 HEX HEAD SCREW 8.8	2	
18	XW06AZ	M6 FORM A WASHER	11	
19	XN06N	M6 NYLOC NUT	9	
20	YFUSE8	40 A FUSE WITH HOLDER	1	
21	XS06016Z	M6X16 HEX HEAD SCREW 8.8	3	
22	XS08016Z	M8X16 HEX HEAD SCREW 8.8	6	
23	XW08SZ	M8 SPRING WASHER	36	
24	LM2-101-34	BONNET STRUT BRACKET	1	
25	YGASTRUT9	BONNET LOCKING GAS STRUT	1	

+ Item not illustrated

(continued)

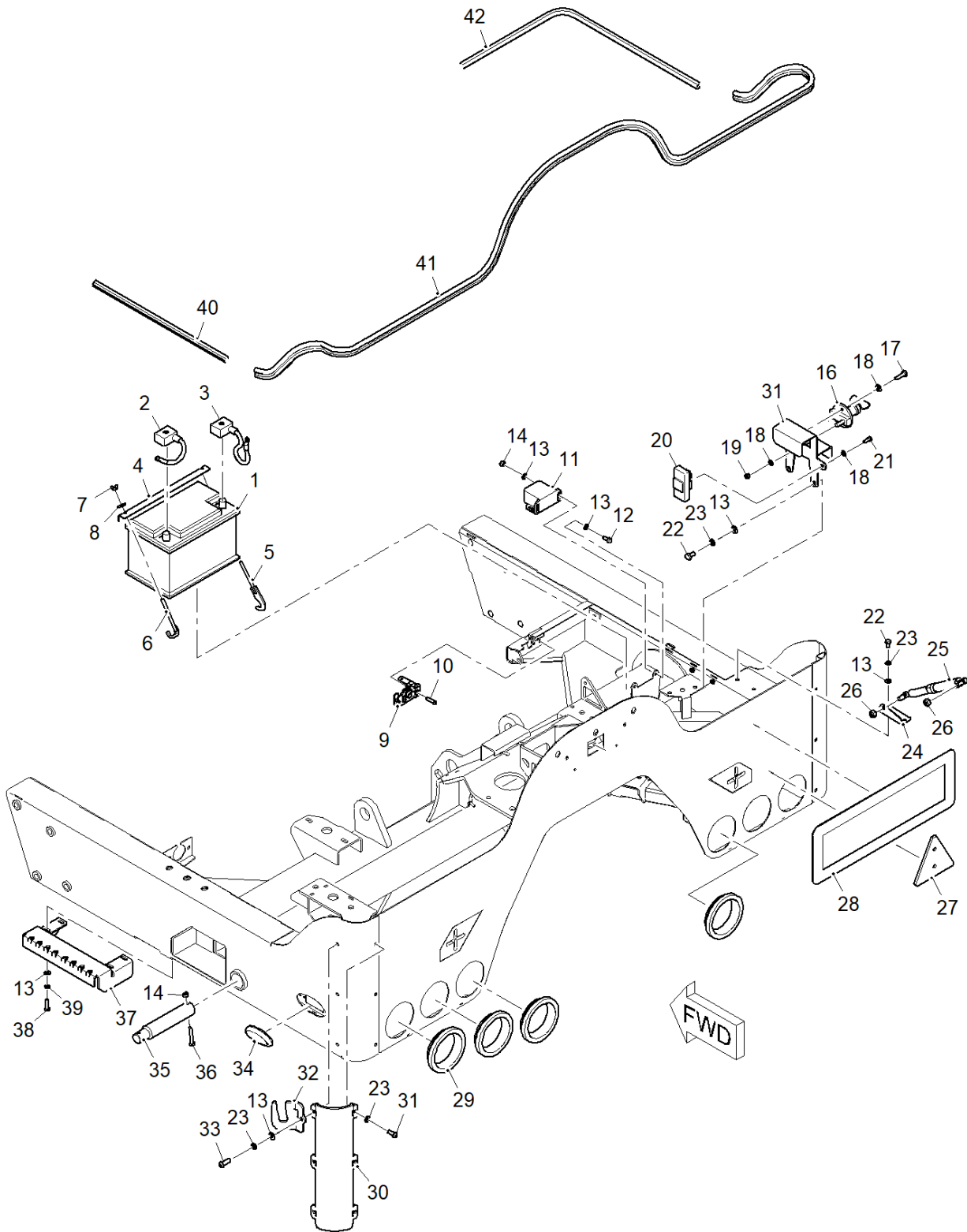

Fig 1-2 LM2-11-00 Common Chassis – Rear View (continued)



**LM2-11-00 COMMON CHASSIS – REAR VIEW (CONTINUED)**

Fig - Item	Part No	Description	Qty	Notes
1-2 26	XN10N	M10 NYLOC NUT	2	
27	YREFLEC2	RED TRIANGLE REFLECTOR	2	
28	YREFLEC1	REFLECTOR STRIP	2	
29	YGR1110	GROMMET	6	
30	LM2-100-103	CHASSIS CORNER PLATES	2	
31	XBUT08020SKTZB	M8X20 BUTTON HEAD SCREW 8.8	12	
32	LM2-101-18	LH CHAIN HOOK	1	
+	LM2-101-19	RH CHAIN HOOK	1	
33	XBUT08025SKTZB	M8X25 BUTTON HEAD SCREW 8.8	2	
34	YLIGHT24	LED AMBER SIDE MARKER	2	
35	LM2-101-07	LOADING PIN	2	
36	XS08050Z	M8X50 HEX HEAD SCREW 8.8	2	
37	LM2-101-01	CAB EXTENSION STEP	1	
38	XS08030Z	M8X30 HEX HEAD SCREW 8.8	4	
39	XW08SZ	M8 SPRING WASHER	4	
40	LM2-101-55	SELF ADHESIVE SEAL STRIP 525 MM LONG (YSEALSTRIP17)	1	
41	LM2-101-54	2-4MM SEAL STRIP 2920 MM LONG (YSEALSTRIP25)	1	
42	LM2-101-56	SELF ADHESIVE SEAL STRIP 591 MM LONG (YSEALSTRIP17)	1	

+ Item not illustrated

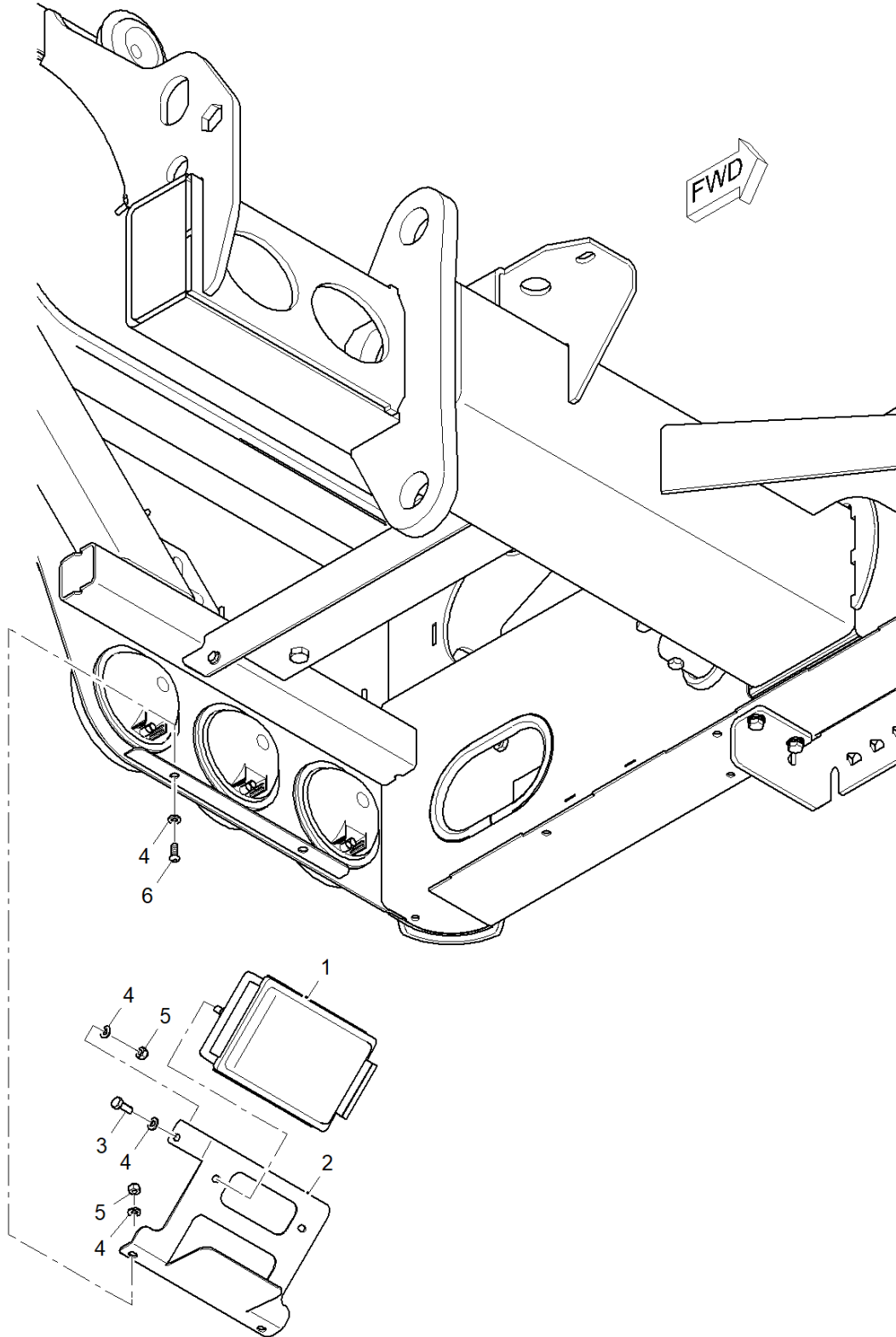

Fig 1-3 LM2-11-00 Common Chassis – Rear Light Shroud

**LM2-11-00 COMMON CHASSIS – REAR LIGHT SHROUD**

Fig - Item	Part No	Description	Qty	Notes
1-3 1	YBOX2	LIGHT JUNCTION BOX	2	
2	LM2-101-17	REAR LIGHT CABLE SHROUD	2	
3	XS06016Z	M6X16 HEX HEAD SCREW 8.8	4	
4	XW06AZ	M6 FORM A WASHER	8	
5	XN06N	M6 NYLOC NUT	8	
6	XBUT06016SKTZB	M6X16 BUTTON HEAD SCREW 8.8	4	

+ Item not illustrated

STANDARD BONNET LIGHTING OPTION

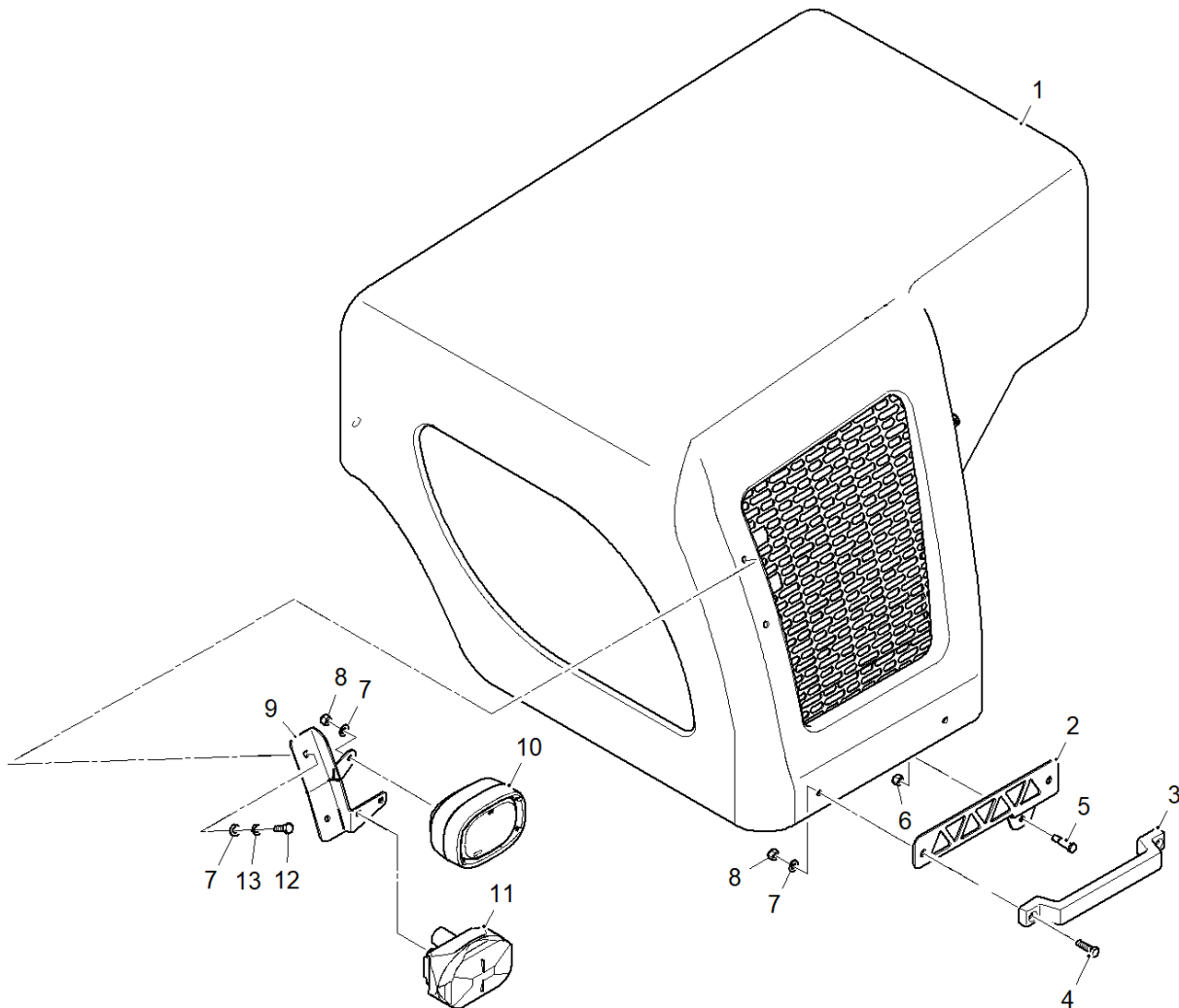

Fig 1-4 LM2-11-00 Chassis – Standard Bonnet Lighting Options

**LM2-11-00 CHASSIS – STANDARD BONNET LIGHTING OPTIONS**

Fig - Item	Part No	Description	Qty	Notes
1-4 1	LM2-125-01	BONNET GRP	1	
2	LM2-128-01	BONNET LATCH AND HANDLE ASSEMBLY	1	
3	YHANDLE22	BONNET HANDLE	1	
4	XS08030Z	M8X30 HEX HEAD SCREW 8.8	2	
5	YSTRIKE1	BONNET STRIKER PIN	1	
6	XN24NF	M24 FINE NYLOC NUT	1	
7	XW08AZ	M8 FORM A WASHER	4	
8	XN08N	M8 NYLOC NUT	4	
9	LM2-125-05	BONNET LIGHT MOUNT	1	
10	YLIGHT22	HALOGEN WORK LIGHT	1	
+	YLIGHT43	LED WORK LIGHT	1	OPTION TO REPLACE YLIGHT22
11	YLIGHT28	RH HALOGEN INDICATOR AND SIDE LIGHT CLUSTER	1	
12	XS08025Z	M8X25 HEX HEAD SCREW 8.8	2	
13	XW08SZ	M8 SPRING WASHER	2	

+ Item not illustrated

UK REAR LIGHTING OPTIONS

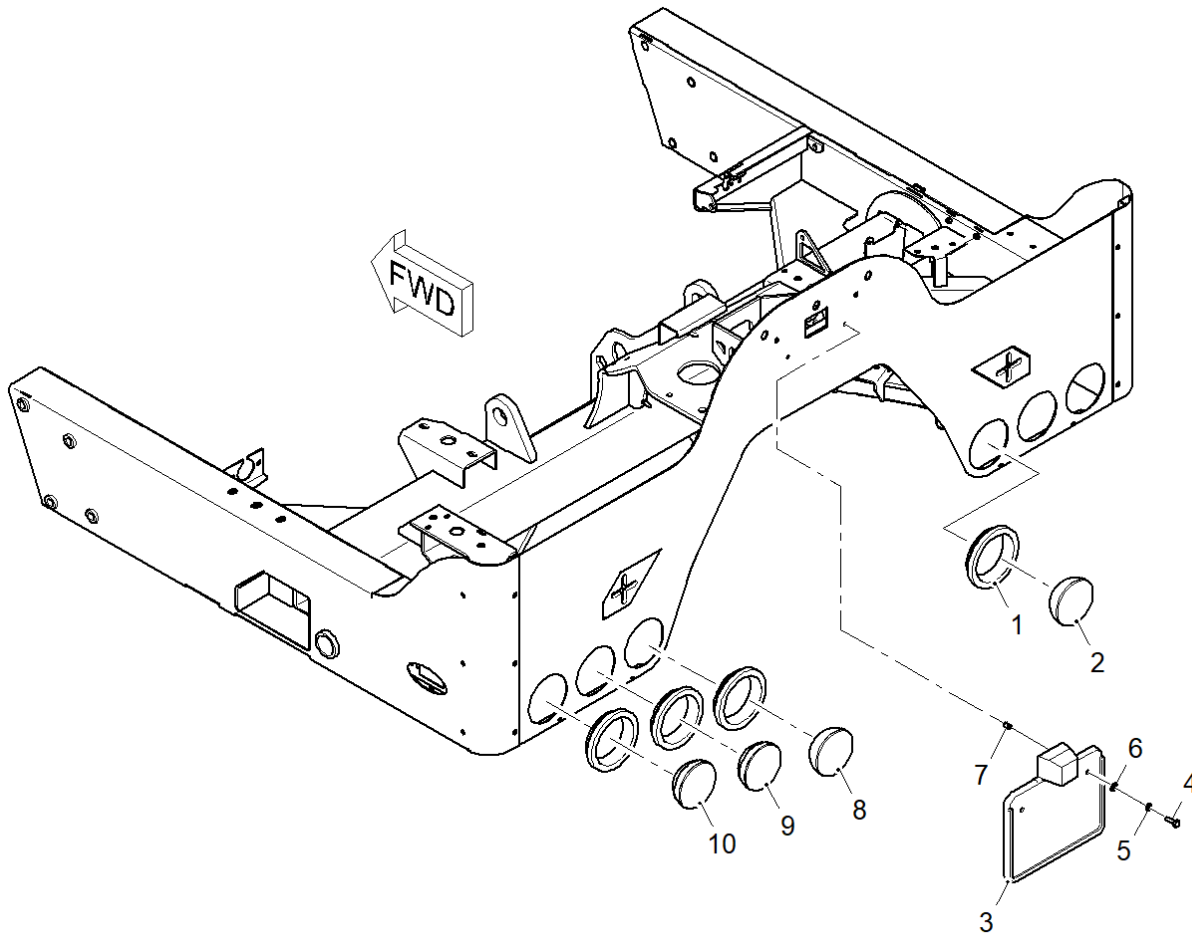

Fig 1-5 LM2-11-00 Chassis – UK Rear Lighting Options

**LM2-11-00 CHASSIS – UK REAR LIGHTING OPTIONS**

Fig - Item	Part No	Description	Qty	Notes
1-5 1	YGR1110	GROMMET	6	
2	YLIGHT32	LED RED FOG LIGHT	1	FITTED AS STANDARD TO LHS MOUNT HOLE OF RH LIGHT CLUSTER.
3	YPLHOLD1	UK NUMBER PLATE HOLDER	1	
4	XS08025Z	M8X25 HEX HEAD SCREW 8.8	12	
5	XW08SZ	M8 SPRING WASHER	36	
6	XW08AZ	M8 FORM A WASHER	48	
7	XNS08H	M8X10 SEMI HEX OPEN NUTSERT	2	
8	YLIGHT34	LED WHITE REVERSE LAMP	1	
9	YLIGHT33	LED RED STOP/TAIL-LIGHT	2	FITTED AS STANDARD TO CENTRAL MOUNT HOLE OF EACH LIGHT CLUSTER
10	YLIGHT31	LED AMBER INDICATOR LIGHT	2	FITTED AS STANDARD TO OUTSIDE MOUNT HOLE OF EACH LIGHT CLUSTER.

+ Item not illustrated

AUS – REAR LIGHTING OPTION

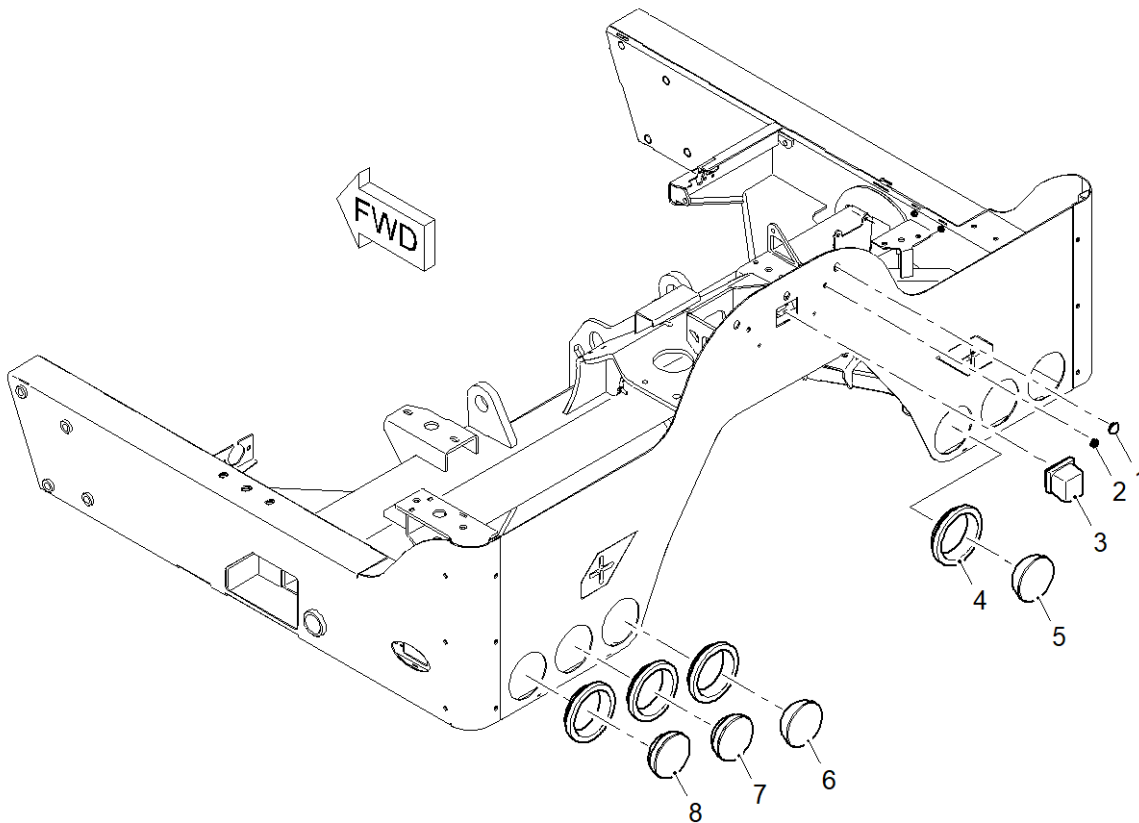

Fig 1-6 LM2-11-00 Chassis – AUS Rear Lighting Option



**LM2-11-00 CHASSIS – AUS REAR LIGHTING OPTION**

Fig - Item	Part No	Description	Qty	Notes
1-6 1	YGR219	18 MM BLANKING GROMMET	1	
2	YGR210	10 MM BLANKING GROMMET	1	
3	YLIGHT29	HALOGEN PUSH FIT NUMBER PLATE LIGHT	1	
4	YGR1110	GROMMET	6	
5	YLIGHT32	LED FOG LIGHT	1	
6	YLIGHT34	LED WHITE REVERSE LAMP	1	
7	YLIGHT33	LED RED STOP/TAIL-LIGHT	2	
8	YLIGHT31	LED AMBER INDICATOR LIGHT	2	

+ Item not illustrated

USA-CANADA NUMBER PLATE AND MARK OPTION

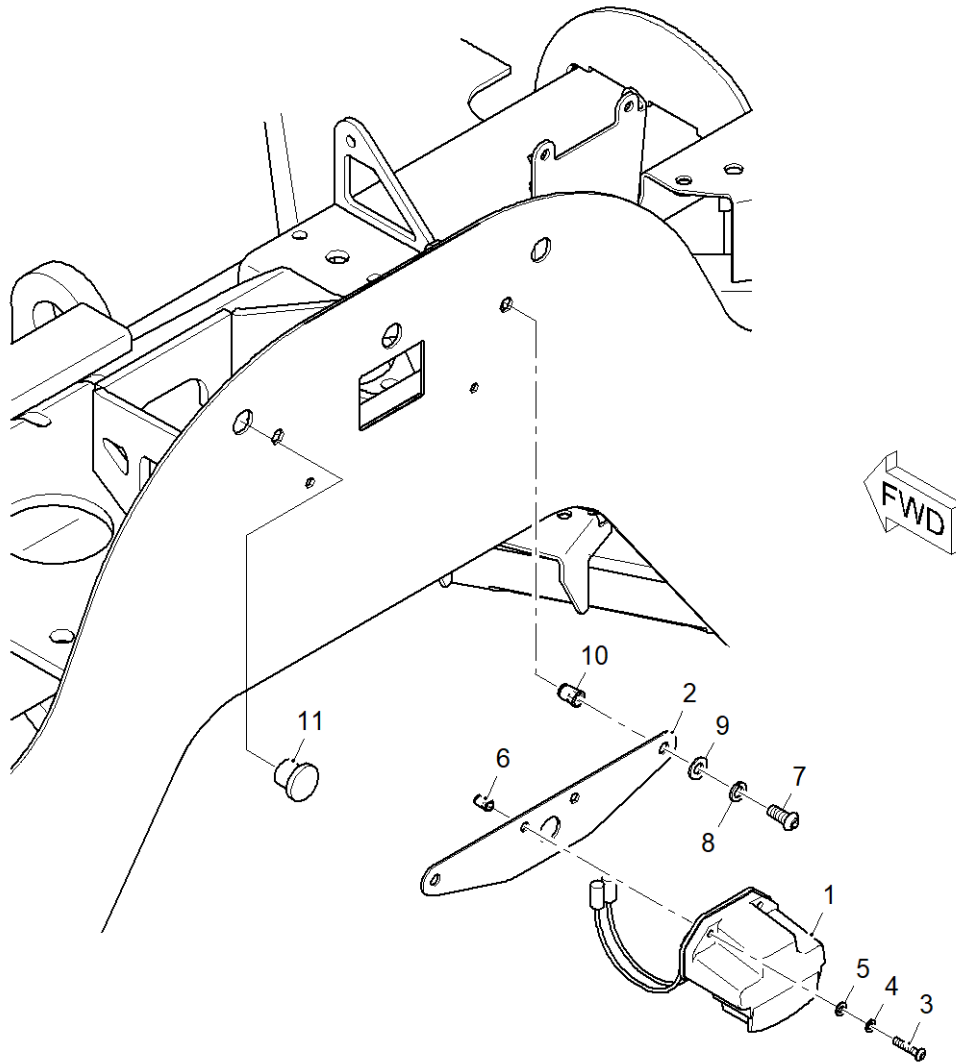

Fig 1-7 LM2-11-00 Chassis - US / CANADA Number Plate and Mark Option

**LM2-11-00 CHASSIS - US CANADA NUMBER PLATE AND MARK OPTION**

Fig - Item	Part No	Description	Qty	Notes
1-7 1	YLIGHT41	LED BOLT ON NUMBER PLATE LIGHT	1	
2	LM2-101-60	YLIGHT41 MOUNTING ADAPTER PLATE	1	
3	XBUT05025SKTZB	M5X25 BUTTON HEAD SCREW 8.8	2	
4	XW05SZ	M5 SPRING WASHER	2	
5	XW05AZ	M5 FORM A WASHER	2	
6	XNS05H	M5X6 SEMI HEX OPEN NUTSERT	4	
7	XS06020Z	M6X20 HEX HEAD SCREW 8.8	2	
8	XW08SZ	M8 SPRING WASHER	2	
9	XW08AZ	M8 FORM A WASHER	2	
10	XNS08H	M8X10 SEMI HEX OPEN NUTSERT	2	2X USED WITH YLIGHT41 OR YPLHOLD1 ONLY
11	YLIGHT40	SINGLE RED LED WITH GROMMET	3	

+ Item not illustrated

US / CANADA REAR LIGHTING OPTION

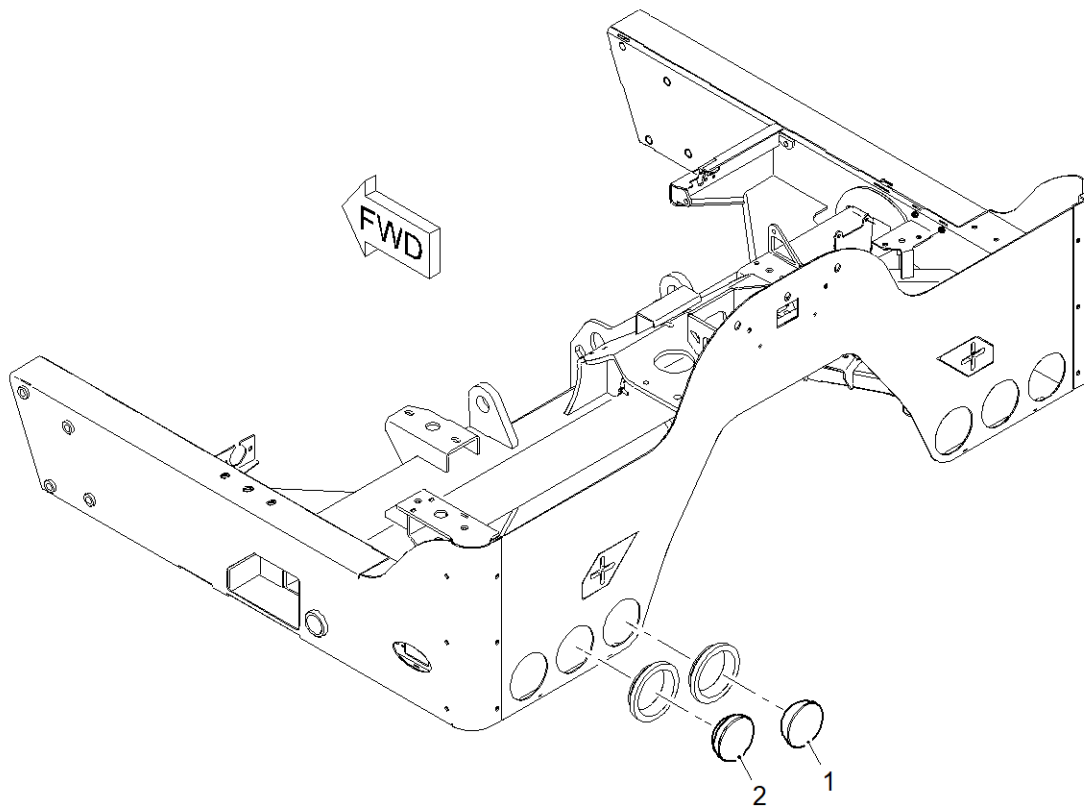

Fig 1-8 LM2-11-00 Chassis – US / CANADA Rear Lighting Option

## LM2-11-00 CHASSIS – US / CANADA REAR LIGHTING OPTION

Fig - Item	Part No	Description	Qty	Notes
1-8 1	YLIGHT34	LED WHITE REVERSE LAMP	2	
2	YLIGHT33	LED RED STOP/TAIL-LIGHT	4	

+ Item not illustrated

US / CANADA WORK LIGHTING OPTION

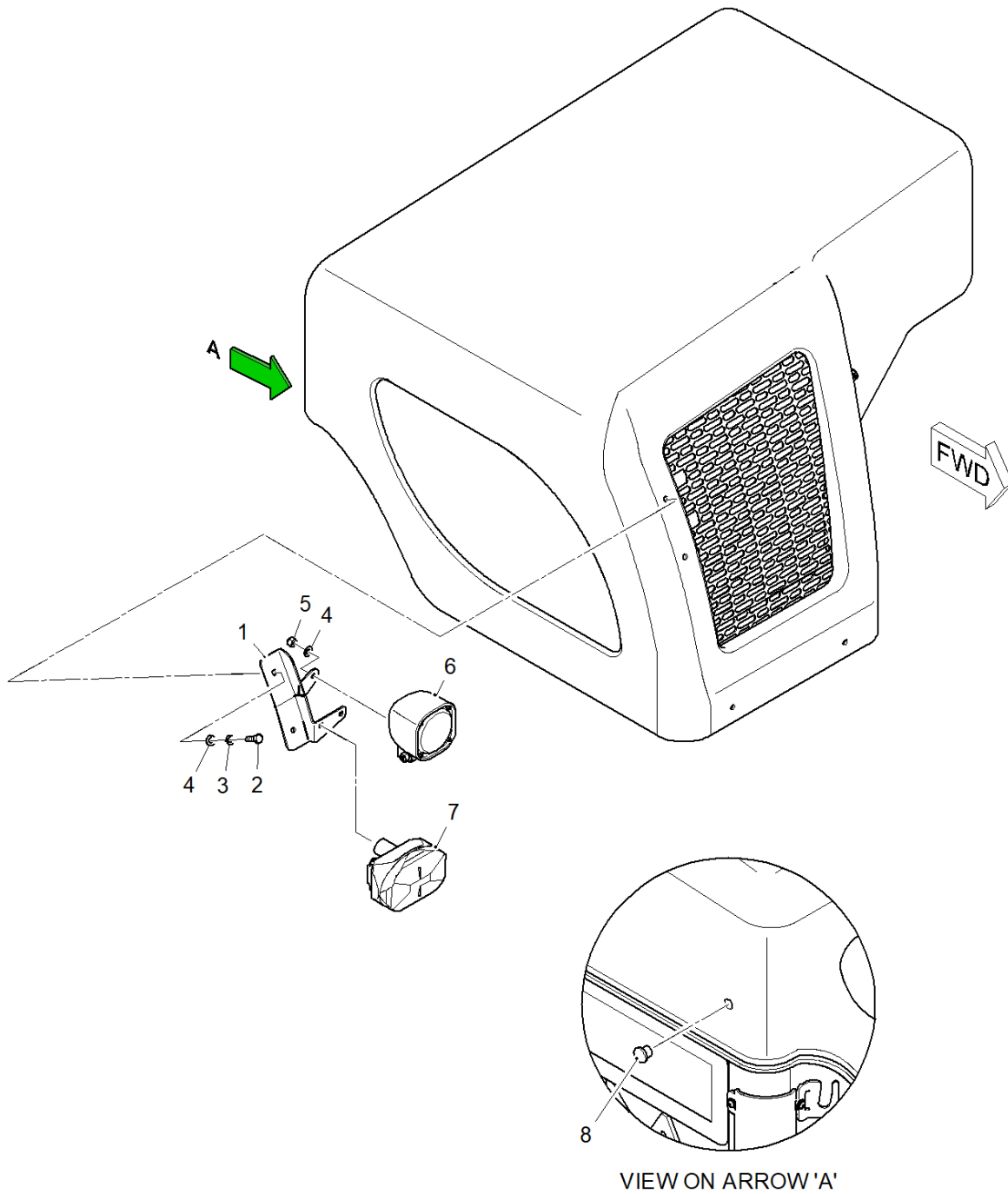

Fig 1-9 LM2-11-00 Chassis – US / CANADA Work Lighting Option

**LM2-11-00 CHASSIS – US / CANADA WORK LIGHTING OPTION**

Fig - Item	Part No	Description	Qty	Notes
1-9 1	LM2-125-05	BONNET LIGHT MOUNT	1	
2	XS08025Z	M8X25 HEX HEAD SCREW 8.8	2	
3	XW08SZ	M8 SPRING WASHER	2	
4	XW08AZ	M8 FORM A WASHER	4	
5	XN08N	M8 NYLOC NUT	4	
6	YLIGHT43	LED WORK LIGHT	1	
7	YLIGHT28	RH HALOGEN INDICATOR AND SIDE LIGHT CLUSTER	1	
8	YLIGHT40	SINGLE RED LED WITH GROMMET	1	

+ Item not illustrated

**INTENTIONALLY LEFT BLANK**



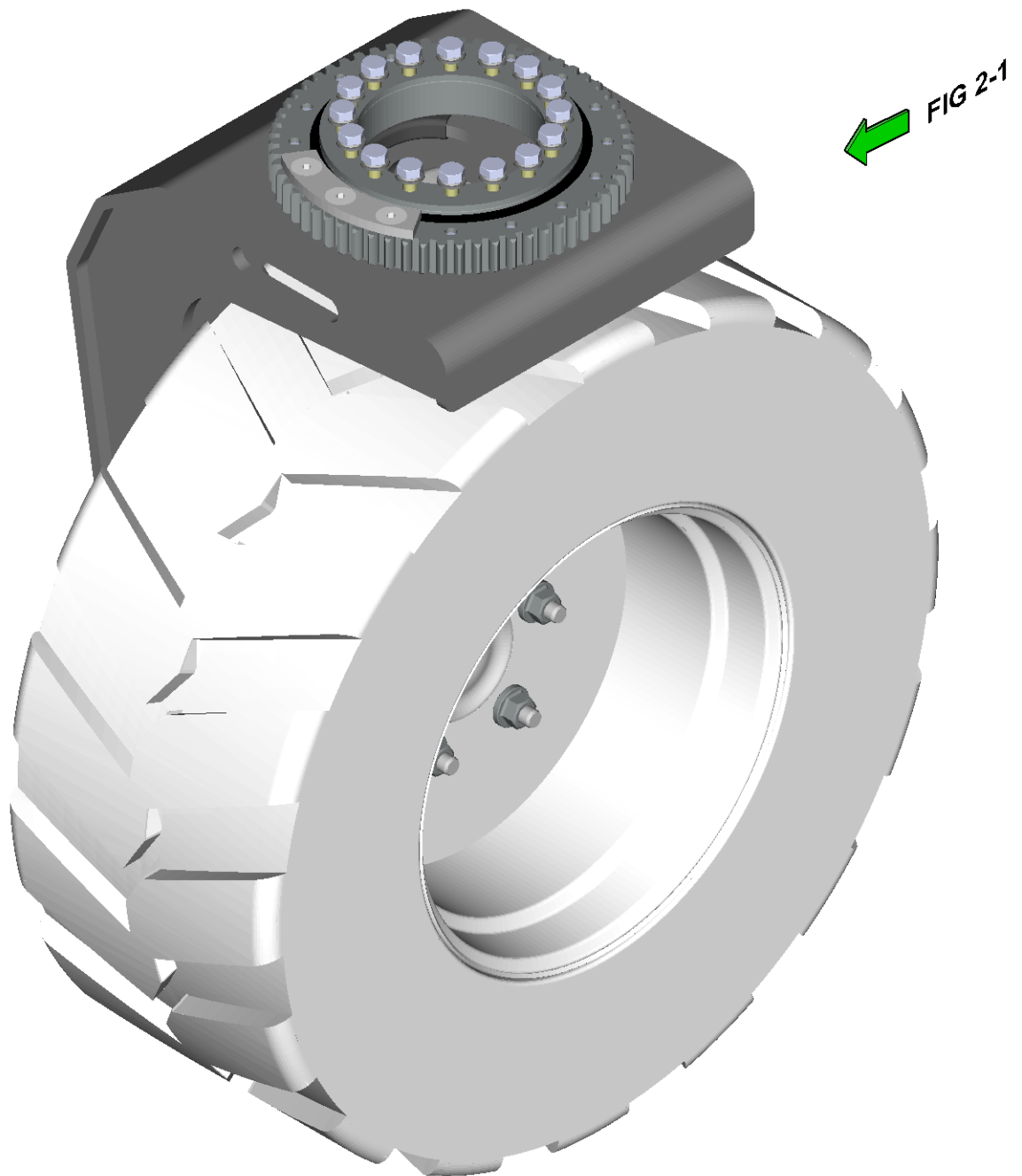

Fig 2 LM2-31-00 Rear Wheel Assembly Common - Breakdown

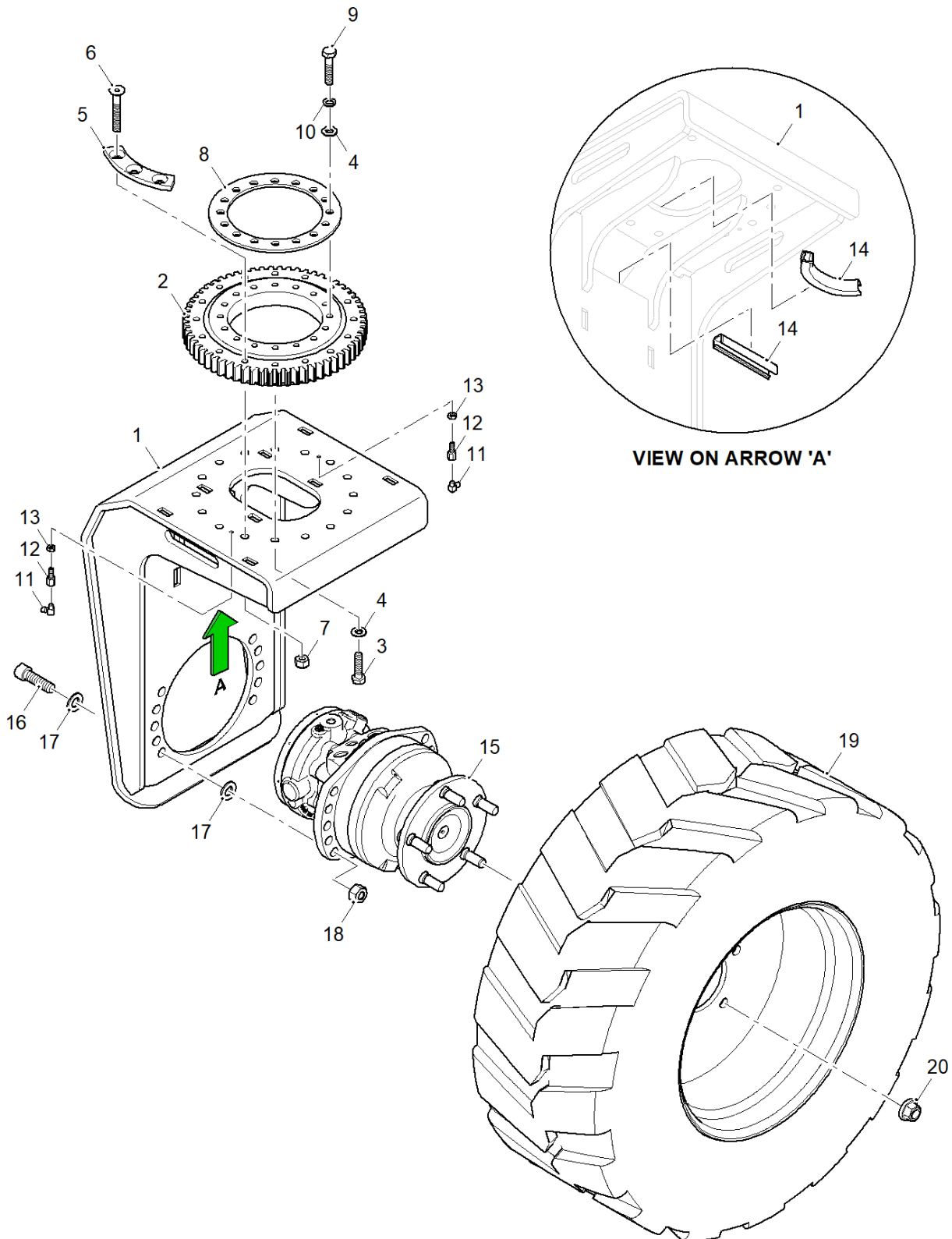

Fig 2-1 LM2-31-00 Rear Wheel Assembly Common

**LM2-31-00 REAR WHEEL ASSEMBLY COMMON**

Fig - Item	Part No	Description	Qty	Notes
2-1 1	LM2-302-00	REAR WHEEL STEER ARM	1	
2	LM1-300-03	SLEWING RING BEARING	1	
3	XS10040Z	M10X40 HEX HEAD SCREW	13	
4	XW10AZ	M10 FORM A WASHER	32	
5	LM2-300-11	SLEWING RING BEARING	1	
6	XCSK10040SKTZ	M10X40 COUNTERSUNK BOLT	3	
7	XN10N	M10 NYLOC NUT	29	
8	LM1-300-01	SLEWING RING SPACER	1	
9	XS10050Z	M10X50 HEX HEAD SCREW 8.8	16	
10	XW10SZ	M10 SPRING WASHER	29	
11	YGN0690	M6 90° GREASE NIPPLE	2	
12	YNIPADAPTER3	SWIVEL GREASE NIPPLE ADAPTER	2	
13	XN06Z	M6 PLAIN NUT	2	
14	LM2-300-20	9-12 MM EDGE TRIM 100 MM LONG	2	
15	YMOTOR7	REAR BRAKED MOTOR – 500 CC/REV - MSE03	1	
16	XSC14050Z	M14X50 CAP HEAD SCREW 10.9	10	
17	XW14AZ	M14 FORM A WASHER	20	
18	XN14N	M14 NYLOC NUT	10	
19	YWHEEL11	27"x10-12 COMPLETE WHEEL LH	1	
20	YWHLNUT1	M14 FLANGED WHEEL NUT	5	

+ Item not illustrated

**INTENTIONALLY LEFT BLANK**

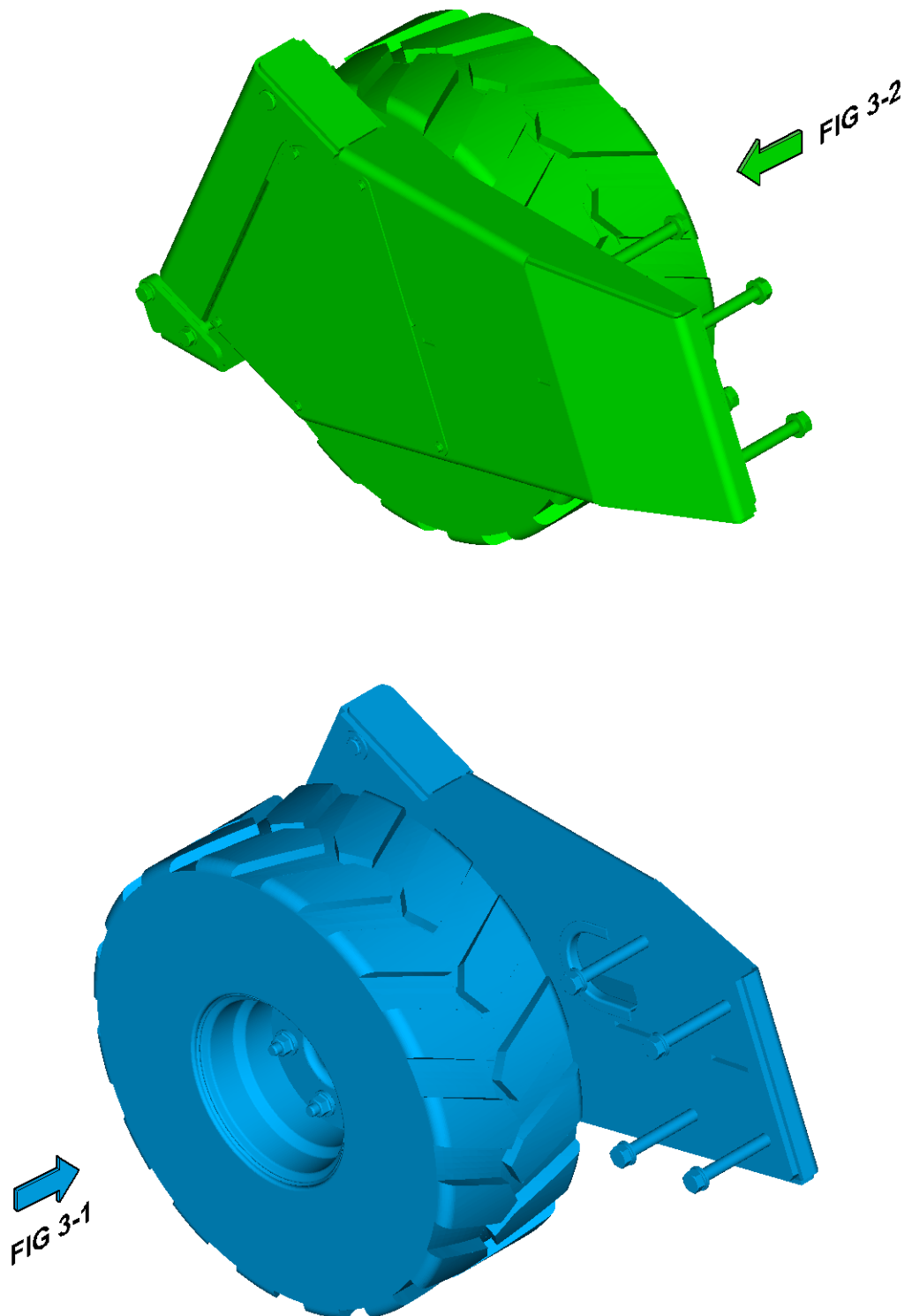

Fig 3 LM2-41-00 Front Standard Steer Wheel Assembly with 23" Tyre – Base Spec Breakdown

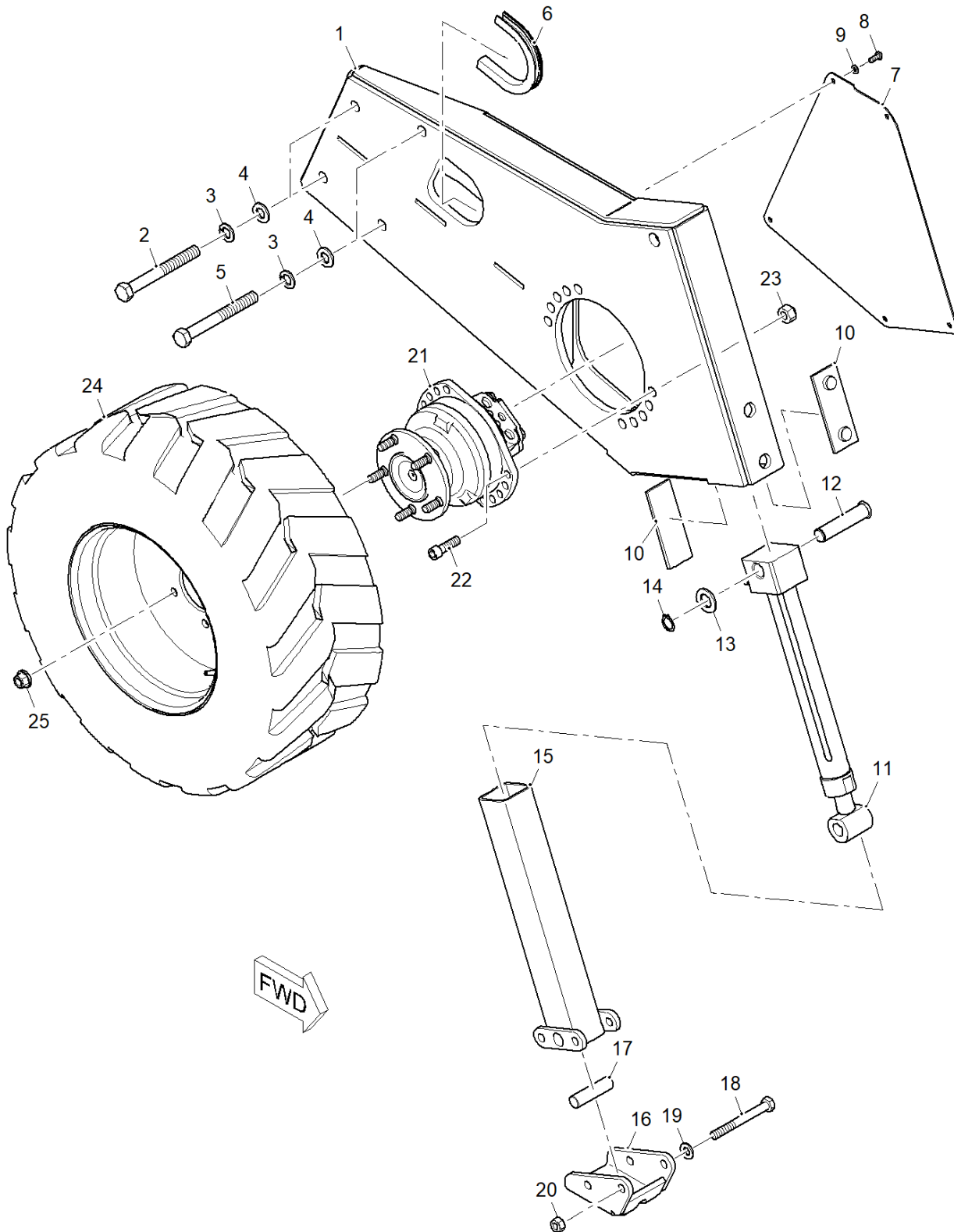

Fig 3-1 LM2-41-00 Front RH Standard Steer Wheel Assembly with 23" Tyre

**LM2-41-00 FRONT RH STANDARD STEER WHEEL ASSEMBLY WITH 23" TYRE**

Fig - Item	Part No	Description	Qty	Notes
3-1 1	LM2-418-00	FRONT RH 23" WHEEL PLATE	1	
2	YPAD1	NYLON WEAR PAD	2	
3	LM2-210-35	STABILISER CYLINDER	1	
4	LM2-44-01	TOP STABILISER PIN	1	
5	XW20AZ	M20 FORM A WASHER	1	
6	YCIRCLIP20	20 MM SHAFT EXTERNAL CIRCLIP	1	
7	LM2-416-00	STABILISER LEG	1	
8	LM2-416-03	STABILISER FOOT	1	
9	LM2-44-02	LOWER STABILISER PIN	1	
10	XB12110Z	M12X110 HEX HEAD SCREW 8.8	2	
11	XW12AZ	M12 FORM A WASHER	2	
12	XN12N	M12 NYLOC NUT	2	
13	LM2-418-15	FRONT STANDARD WHEEL PLATE COVER	1	
14	XS06016Z	M6X16 HEX HEAD SCREW 8.8	5	
15	XW06AZ	M6 FORM A WASHER	5	
16	LM2-417-18	9-12 MM EDGE TRIM 220 MM LONG	1	
17	XB16140Z	M16X140 HEX HEAD BOLT 10.9	2	
18	XW16SZ	M16 SPRING WASHER	4	
19	XW16AZ	M16 FORM A WASHER	4	
20	XB16150Z	M16X150 HEX HEAD BOLT 10.9	2	
21	YMOTOR10	FRONT MOTOR - 255CC/REV - MS02	1	
22	XSC14050Z	M14X50 CAP HEAD SCREW 10.9	10	
23	XN14N	M14 NYLOC NUT	10	
24	YWHEEL8	23X9-10 COMPLETE WHEEL RH	1	
25	YWHLNUT1	M14 FLANGED WHEEL NUT	5	

+ Item not illustrated

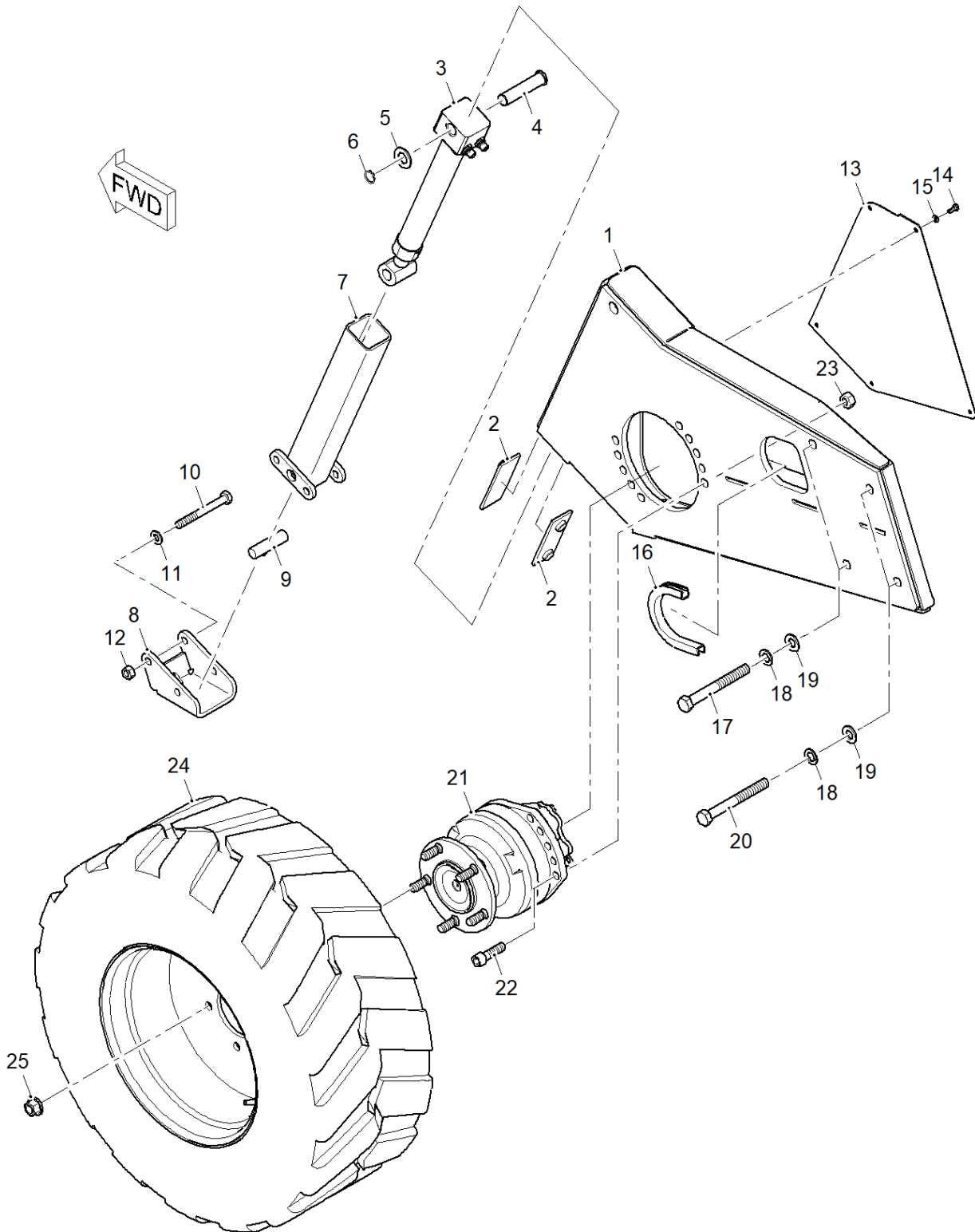

Fig 3-2 LM2-41-00 Front LH Standard Steer Wheel Assembly with 23" Tyre



**LM2-41-00 FRONT LH STANDARD STEER WHEEL ASSEMBLY WITH 23" TYRE**

Fig - Item	Part No	Description	Qty	Notes
3-2 1	LM2-417-00	FRONT LH 23" WHEEL PLATE	1	
2	XB16140Z	M16X140 HEX HEAD BOLT 10.9	2	
3	XW16SZ	M16 SPRING WASHER	4	
4	XW16AZ	M16 FORM A WASHER	4	
5	XB16150Z	M16X150 HEX HEAD BOLT 10.9	2	
6	LM2-417-18	9-12 MM EDGE TRIM 220 MM LONG	1	
7	LM2-418-15	FRONT STANDARD WHEEL PLATE COVER	1	
8	XS06016Z	M6X16 HEX HEAD SCREW 8.8	5	
9	XW06AZ	M6 FORM A WASHER	5	
10	YPAD1	NYLON WEAR PAD	2	
11	LM2-210-35	STABILISER CYLINDER	1	
12	LM2-44-01	TOP STABILISER PIN	1	
13	XW20AZ	M20 FORM A WASHER	1	
14	YCIRCLIP20	20 MM SHAFT EXTERNAL CIRCLIP	1	
15	LM2-416-00	STABILISER LEG	1	
16	LM2-416-03	STABILISER FOOT	1	
17	LM2-44-02	LOWER STABILISER PIN	1	
18	XB12110Z	M12X110 HEX HEAD SCREW 8.8	2	
19	XW12AZ	M12 FORM A WASHER	2	
20	XN12N	M12 NYLOC NUT	2	
21	YMOTOR10	FRONT MOTOR – 255 CC/REV - MS02	1	
22	XSC14050Z	M14X50 CAP HEAD SCREW 10.9	10	
23	XN14N	M14 NYLOC NUT	10	
24	YWHEEL7	23X9-10 COMPLETE WHEEL LH	1	
25	YWHLNUT1	M14 FLANGED WHEEL NUT	5	

+ Item not illustrated

**INTENTIONALLY LEFT BLANK**

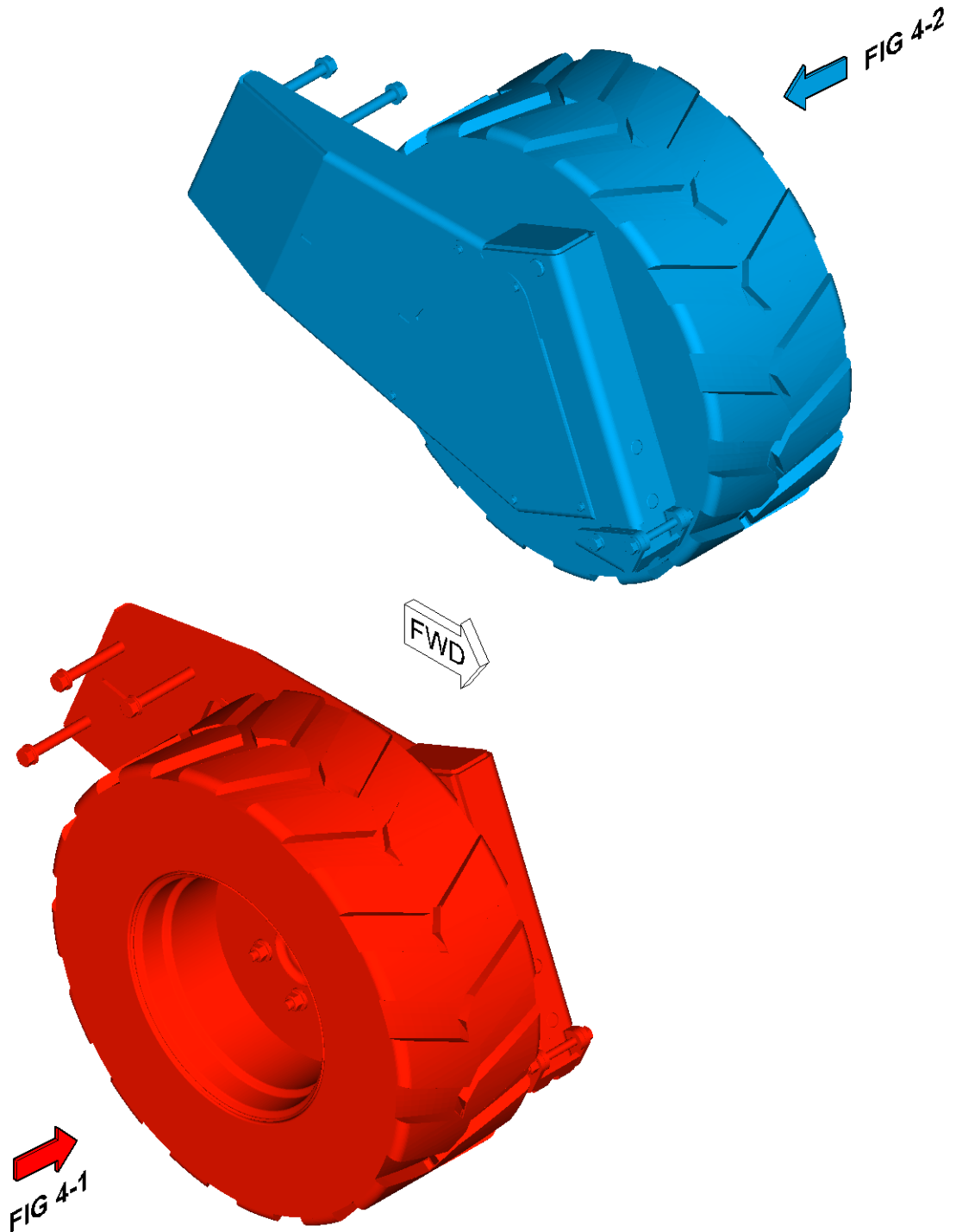

Fig 4 LM2-47-00 Front Standard Steer Wheel Assembly with 27" Tyre – Option - Breakdown

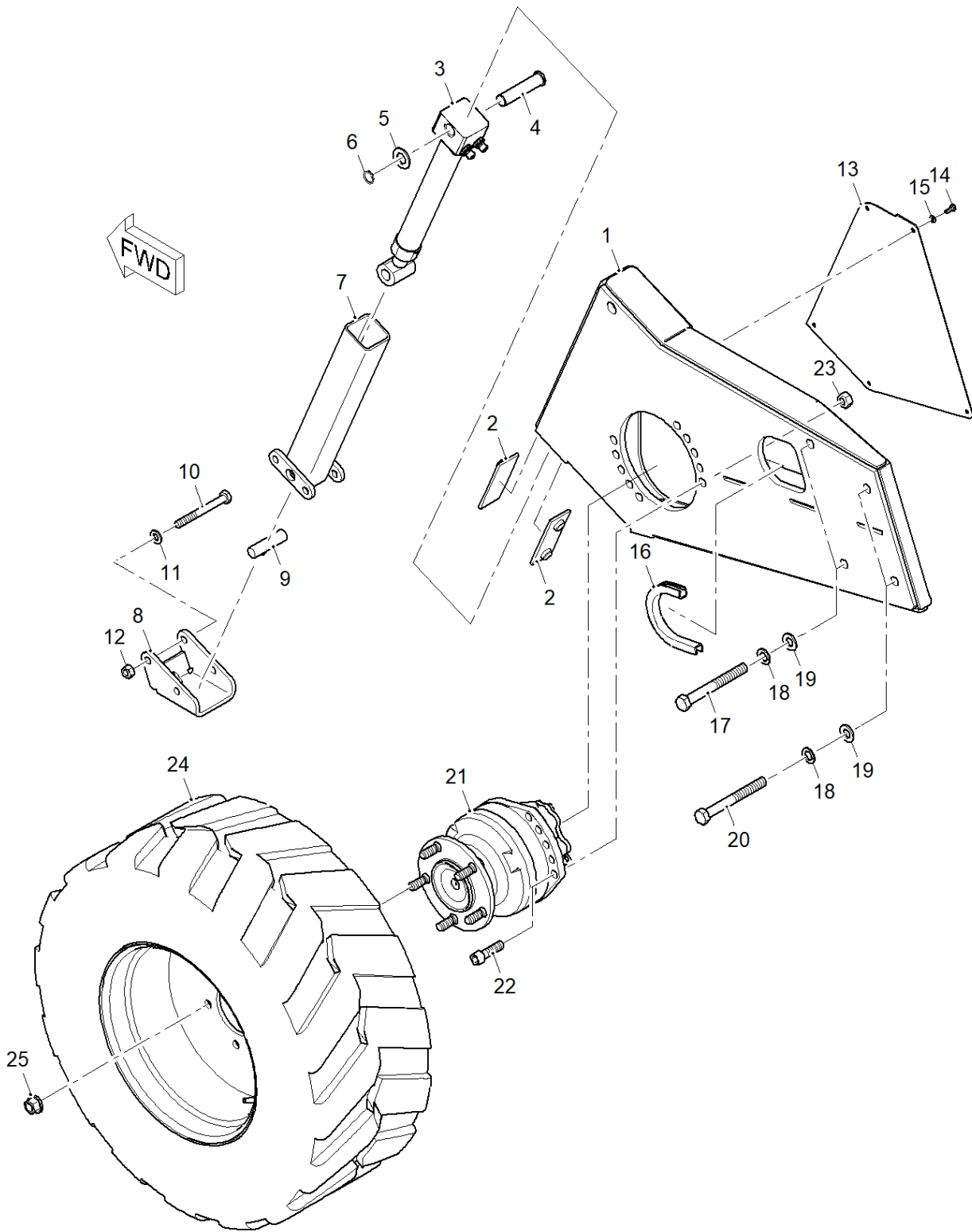

Fig 4-1 LM2-47-00 Front LH Standard Steer Wheel Assembly with 27" Tyre - Option

**LM2-47-00 FRONT LH STANDARD STEER WHEEL ASSEMBLY WITH 27" TYRE - OPTION**

Fig - Item	Part No	Description	Qty	Notes
4-1 1	LM2-417-20	FRONT LH 27" WHEEL PLATE	1	
2	YPAD1	NYLON WEAR PAD	2	
3	LM2-210-35	STABILISER CYLINDER	1	
4	LM2-44-01	TOP STABILISER PIN	1	
5	XW20AZ	M20 FORM A WASHER	1	
6	YCIRCLIP20	20 MM SHAFT EXTERNAL CIRCLIP	1	
7	LM2-416-00	STABILISER LEG	1	
8	LM2-416-03	STABILISER FOOT	1	
9	LM2-44-02	LOWER STABILISER PIN	1	
10	XB12110Z	M12X110 HEX HEAD SCREW 8.8	2	
11	XW12AZ	M12 FORM A WASHER	2	
12	XN12N	M12 NYLOC NUT	2	
13	LM2-418-15	FRONT STANDARD WHEEL PLATE COVER	1	
14	XS06016Z	M6X16 HEX HEAD SCREW 8.8	5	
15	XW06AZ	M6 FORM A WASHER	5	
16	LM2-417-18	9-12 MM EDGE TRIM 220 MM LONG	1	
17	XB16140Z	M16X140 HEX HEAD BOLT 10.9	2	
18	XW16SZ	M16 SPRING WASHER	4	
19	XW16AZ	M16 FORM A WASHER	4	
20	XB16150Z	M16X150 HEX HEAD BOLT 10.9	2	
21	YMOTOR4	FRONT MOTOR – 364 CC/REV - MS02	1	
22	XSC14050Z	M14X50 CAP HEAD SCREW 10.9	10	
23	XN14N	M14 NYLOC NUT	10	
24	YWHEEL11	27"x10-12 COMPLETE WHEEL LH	1	
25	YWHLNUT1	M14 FLANGED WHEEL NUT	5	

+ Item not illustrated

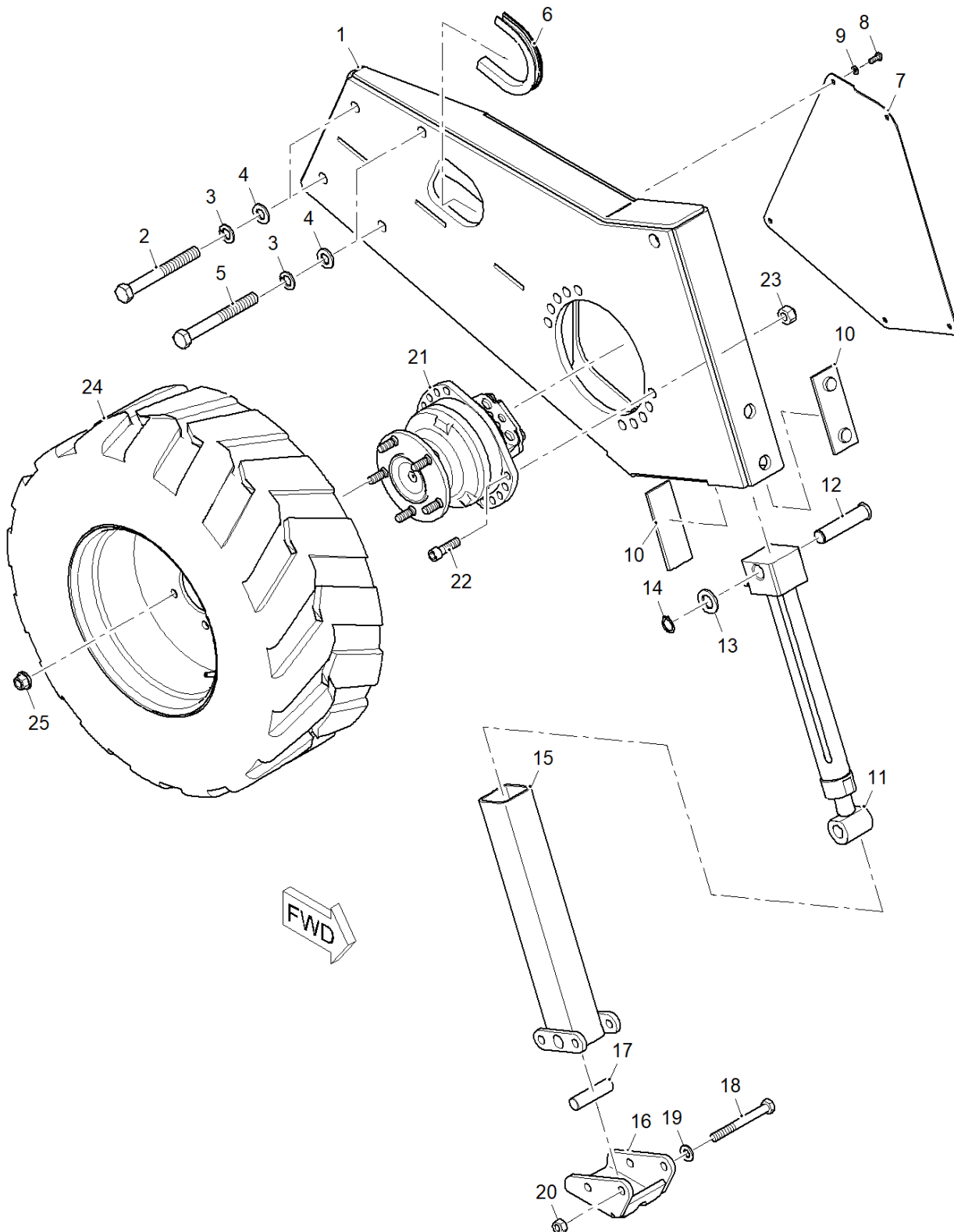

Fig 4-2 LM2-48-00 Front RH Standard Steer Wheel Assembly with 27" Tyre - Option

**LM2-48-00 FRONT RH STANDARD STEER WHEEL ASSEMBLY WITH 27" TYRE - OPTION**

Fig - Item	Part No	Description	Qty	Notes
4-2 1	LM2-418-20	FRONT RH 27" WHEEL PLATE	1	
2	XB16140Z	M16X140 HEX HEAD BOLT 10.9	2	
3	XW16SZ	M16 SPRING WASHER	4	
4	XW16AZ	M16 FORM A WASHER	4	
5	XB16150Z	M16X150 HEX HEAD BOLT 10.9	2	
6	LM2-417-18	9-12 MM EDGE TRIM 220 MM LONG	1	
7	LM2-418-15	FRONT STANDARD WHEEL PLATE COVER	1	
8	XS06016Z	M6X16 HEX HEAD SCREW 8.8	5	
9	XW06AZ	M6 FORM A WASHER	5	
10	YPAD1	NYLON WEAR PAD	2	
11	LM2-210-35	STABILISER CYLINDER	1	
12	LM2-44-01	TOP STABILISER PIN	1	
13	XW20AZ	M20 FORM A WASHER	1	
14	YCIRCLIP20	20 MM SHAFT EXTERNAL CIRCLIP	1	
15	LM2-416-00	STABILISER LEG	1	
16	LM2-416-03	STABILISER FOOT	1	
17	LM2-44-02	LOWER STABILISER PIN	1	
18	XB12110Z	M12X110 HEX HEAD SCREW 8.8	2	
19	XW12AZ	M12 FORM A WASHER	2	
20	XN12N	M12 NYLOC NUT	2	
21	YMOTOR4	FRONT MOTOR – 364 CC/REV - MS02	1	
22	XSC14050Z	M14X50 CAP HEAD SCREW 10.9	10	
23	XN14N	M14 NYLOC NUT	10	
24	YWHEEL22	27"x10-12 COMPLETE WHEEL RH	1	
25	YWHLNUT1	M14 FLANGED WHEEL NUT	5	

+ Item not illustrated

**INTENTIONALLY LEFT BLANK**



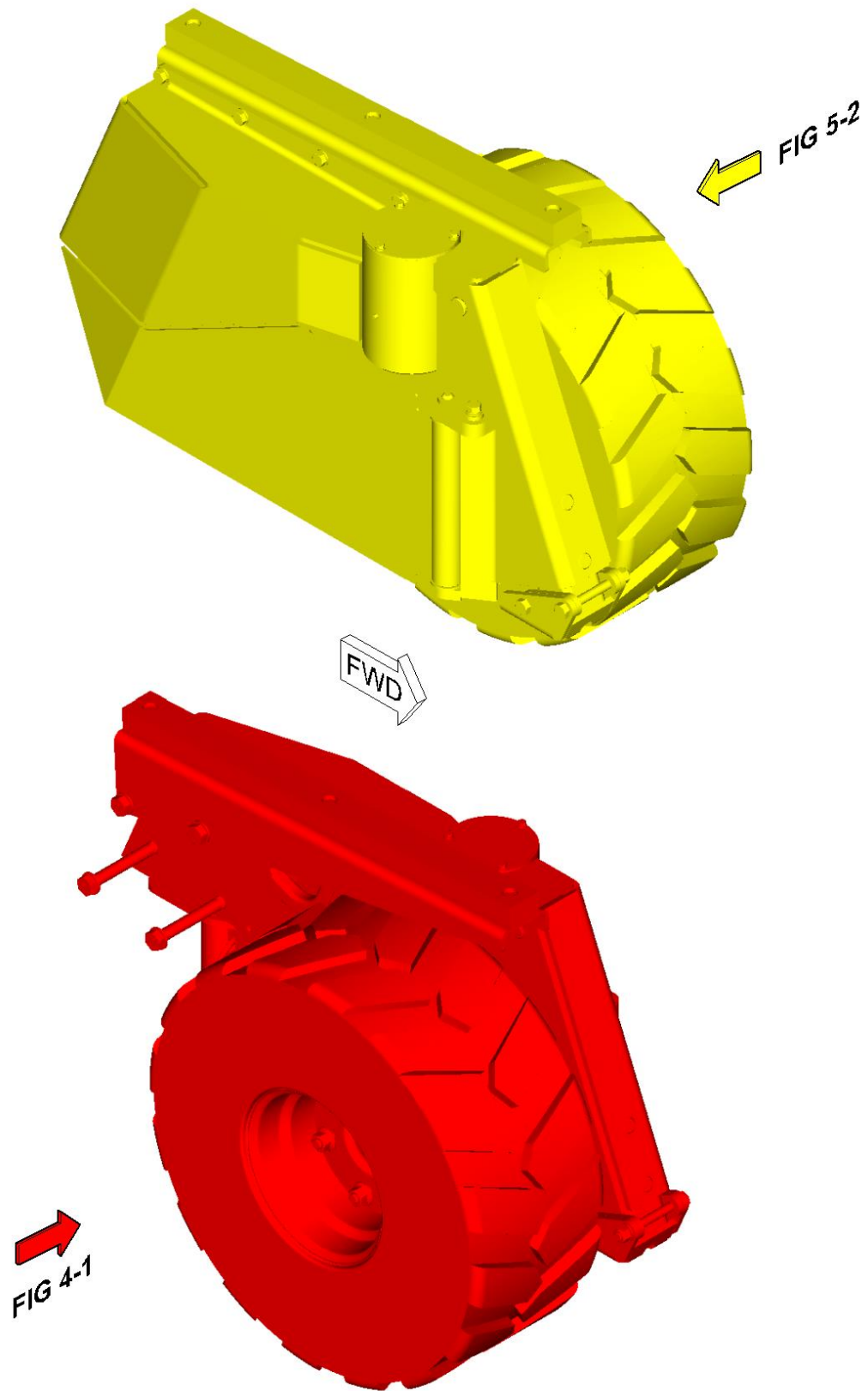

Fig 5 LM2-44-00 Front LH/RH Multi Directional Steer Wheel with 23" Tyres – Option - Breakdown

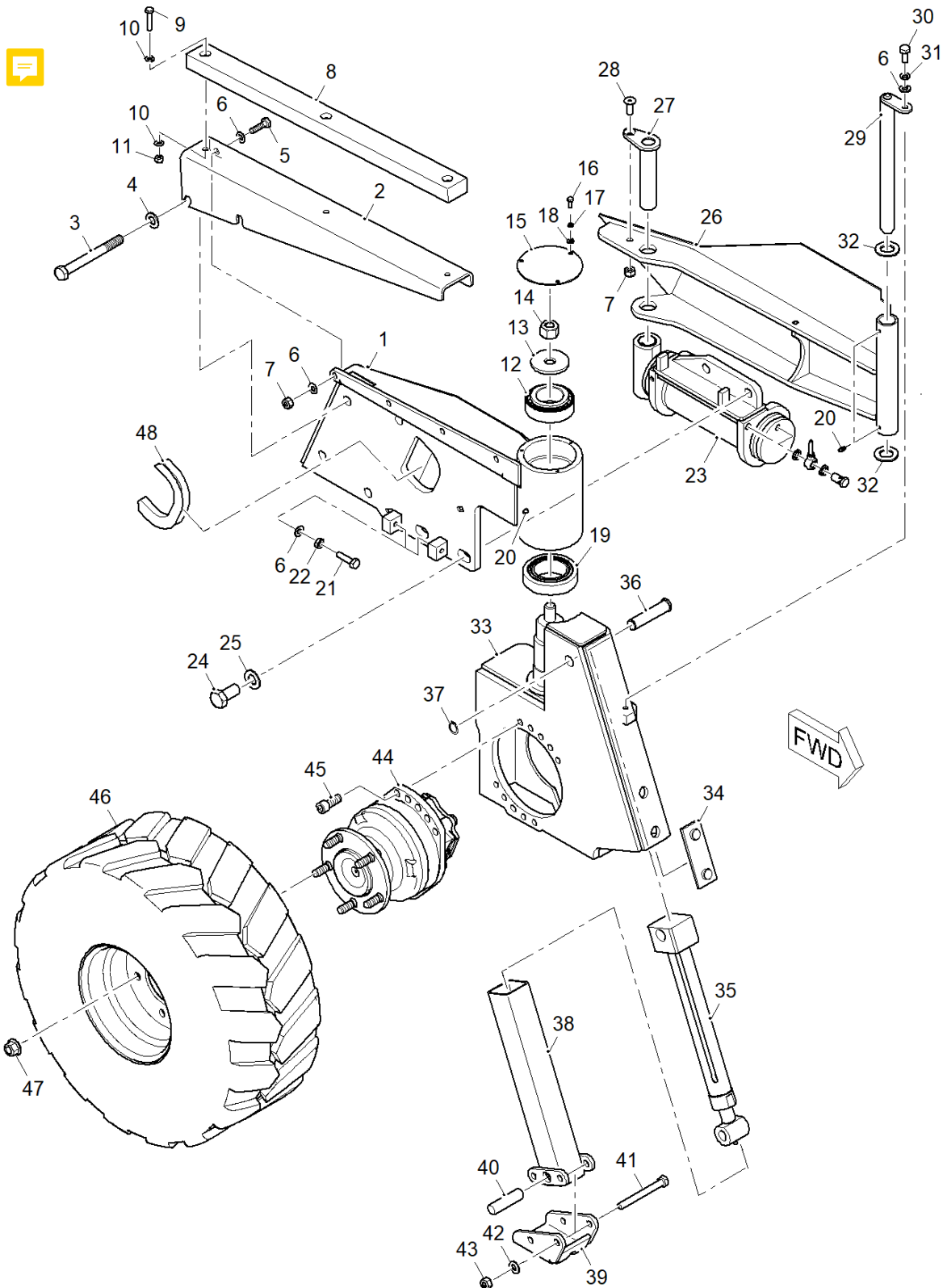

Fig 5-1 LM2-44-00 Front RH Multi-Directional Steer Wheel Assembly with 23" Tyre - Option

**LM2-44-00 FRONT RH MULTI-DIRECTIONAL STEER WHEEL ASSEMBLY WITH 23" TYRE - OPTION**

Fig - Item	Part No	Description	Qty	Notes
5-1 1	LM2-441-00	RH BEARING ARM WHEEL PLATE	1	
2	LM2-440-09	RH LOAD REST CHANNEL	1	
3	XB16150Z	M16X150 HEX HEAD BOLT 10.9	4	
4	XW16AZ	M16 FORM A WASHER	4	
5	XS10035Z	M10X35 HEX HEAD SCREW 8.8	4	
6	XW10AZ	M10 FORM A WASHER	11	
7	XN10N	M10 NYLOC NUT	5	
8	LM2-440-15	225 WOODEN LOAD REST	1	
9	XS08035Z	M8X35 HEX HEAD SCREW 8.8	3	
10	XW08AZ	M8 FORM A WASHER	6	
11	XN08N	M8 NYLOC NUT	3	
12	YBEARING33	TAPER ROLLER BEARING 33210	1	
13	LM2-44-07	TAPER BEARING SET RETAINING WASHER	1	
14	XN20N	M20 NYLOC NUT	1	
15	LM2-44-03	BEARING HOUSING CAP	1	
16	XS06016Z	M6X16 HEX HEAD SCREW 8.8	3	
17	XW06SZ	M6 SPRING WASHER	3	
18	XW06AZ	M6 FORM A WASHER	3	
19	YBEARING32	TAPER ROLLER BEARING 33112	1	
20	YGN0600	M6 STRAIGHT GREASE NIPPLE	3	
21	XS10040Z	M10X40 HEX HEAD SCREW 8.8	2	
22	XN10HZ	M10 PLAIN NUT	2	
23	LM2-210-38	RH MULTIDIRECTIONAL STEER CYLINDER	1	
24	XS20040Z	M20X40 HEX HEAD SCREW 8.8	2	
25	XW20AZ	M20 FORM A WASHER	2	
26	LM2-447-00	RH LINK ARM	1	

+ Item not illustrated

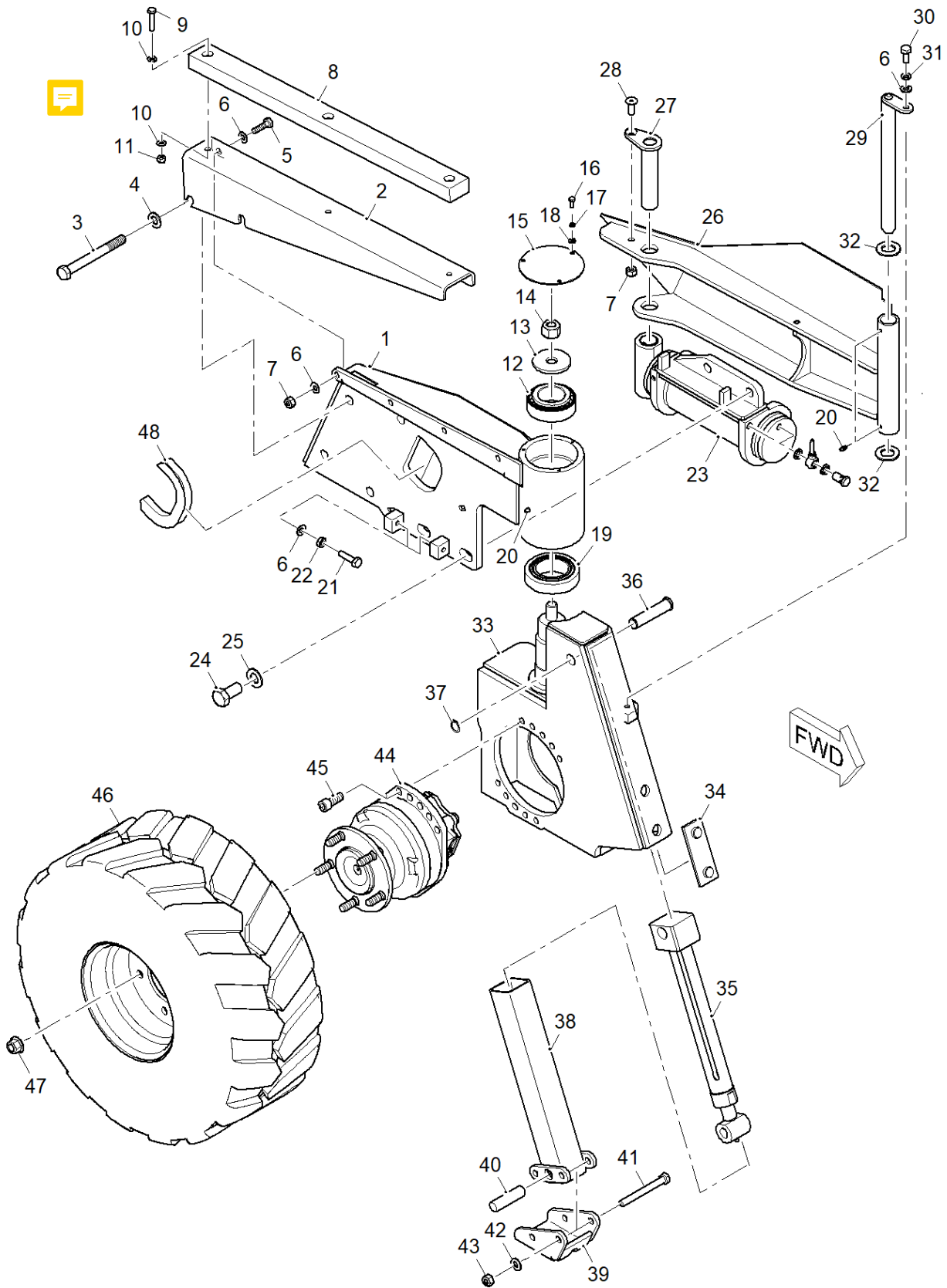

Fig 5-1 LM2-44-00 Front RH Multi-Directional Steer Wheel Assembly with 23" Tyre – Option (continued)

**LM2-44-00 FRONT RH MULTI-DIRECTIONAL STEER WHEEL ASSEMBLY WITH 23" TYRE – OPTION  
(CONTINUED)**

Fig - Item	Part No	Description	Qty	Notes
5-1 27	LM2-449-00	SHORT LINK ARM PIN	1	
28	XSK10030SKTZ	M10X30 COUNTERSINK SCREW 8.8	1	
29	LM2-448-00	LONG LINK ARM PIN	1	
30	XS10025Z	M10X25 HEX HEAD SCREW 8.8	1	
31	XW10SZ	M10 SPRING WASHER	1	
32	XW24AZ	M24 FORM A WASHER	1	
33	LM2-443-00	RH 23" MULTI-DIRECTIONAL WHEEL PLATE	1	
34	YPAD1	NYLON WEAR PAD	2	
35	LM2-210-35	STABILISER CYLINDER	1	
36	LM2-44-01	TOP STABILISER PIN	1	
37	YCIRCLIP20	20 MM SHAFT EXTERNAL CIRCLIP	1	
38	LM2-416-00	STABILISER LEG	1	
39	LM2-416-03	STABILISER FOOT	1	
40	LM2-44-02	LOWER STABILISER PIN	1	
41	XB12110Z	M12X110 HEX HEAD SCREW 8.8	2	
42	XW12AZ	M12 FORM A WASHER	2	
43	XN12N	M12 NYLOC NUT	2	
44	YMOTOR10	FRONT MOTOR – 255 CC/REV - MS02	1	
45	XSC14035Z	M14X35 CAP HEAD SCREW 10.9	10	
46	YWHEEL8	23X9-10 COMPLETE WHEEL RH	1	
47	YWHLNUT1	M14 FLANGED WHEEL NUT	5	
48	LM2-440-16	15-17 MM EDGE TRIM 216 MM LONG	1	

+ Item not illustrated

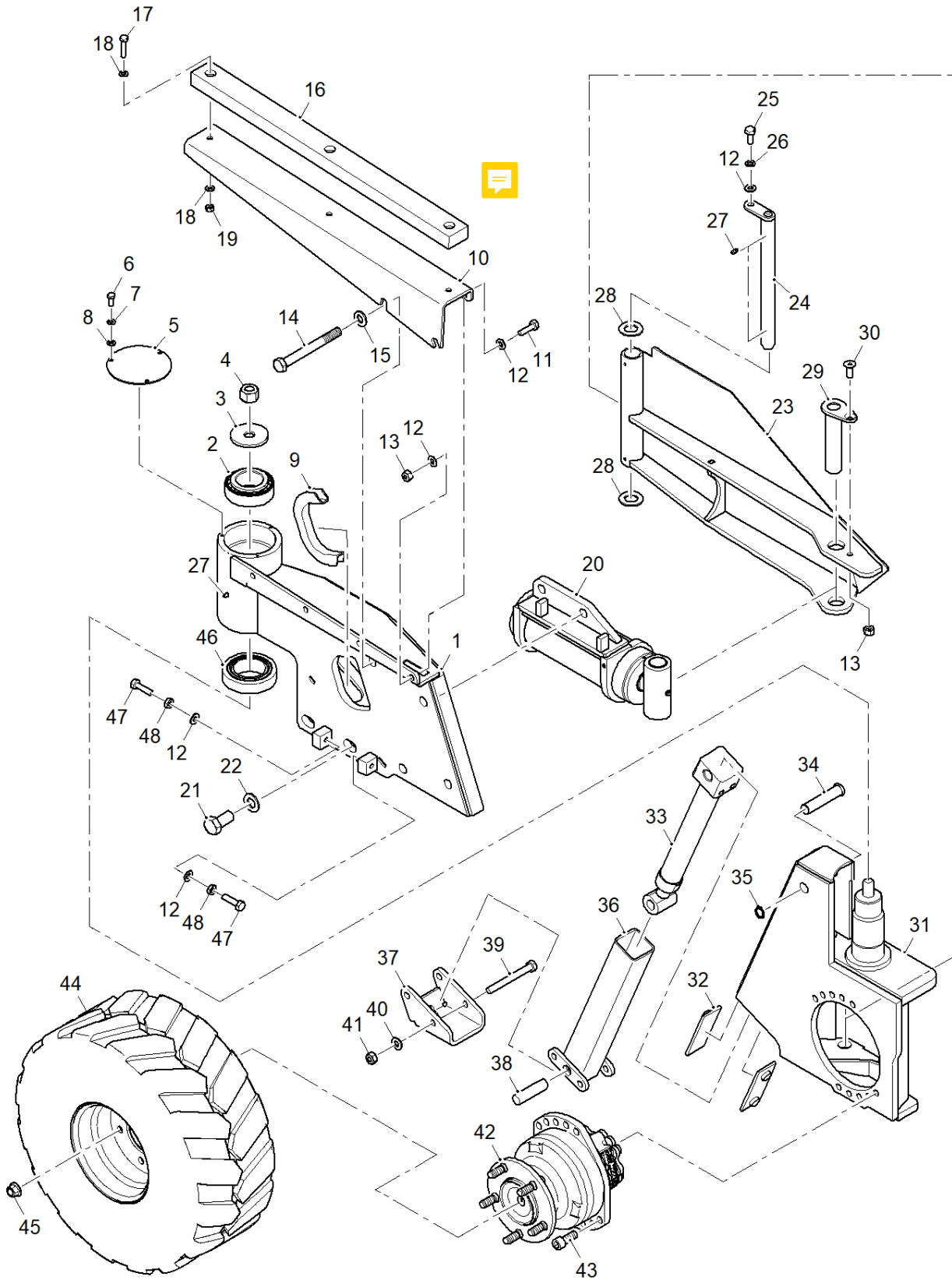

Fig 5-2 LM2-44-00 Front LH Multi-Directional Steer Wheel Assembly with 23" Tyre – Option

**LM2-44-00 FRONT LH MULTI-DIRECTIONAL STEER WHEEL ASSEMBLY WITH 23" TYRE – OPTION**

Fig - Item	Part No	Description	Qty	Notes
5-2 1	LM2-440-00	LH BEARING ARM WHEEL PLATE	1	
2	YBEARING33	TAPER ROLLER BEARING 33210	1	
3	LM2-44-07	TAPER BEARING SET RETAINING WASHER	1	
4	XN20N	M20 NYLOC NUT	1	
5	LM2-44-03	BEARING HOUSING CAP	1	
6	XS06016Z	M6X16 HEX HEAD SCREW 8.8	3	
7	XW06SZ	M6 SPRING WASHER	3	
8	XW06AZ	M6 FORM A WASHER	3	
9	LM2-440-16	15-17 MM EDGE TRIM 216 MM LONG	1	
10	LM2-440-13	LH LOAD REST CHANNEL	1	
11	XS10035Z	M10X35 HEX HEAD SCREW 8.8	4	
12	XW10AZ	M10 FORM A WASHER	11	
13	XN10N	M10 NYLOC NUT	5	
14	XB16150Z	M16X150 HEX HEAD BOLT 10.9	4	
15	XW16AZ	M16 FORM A WASHER	4	
16	LM2-440-15	225 WOODEN LOAD REST	1	
17	XS08035Z	M8X35 HEX HEAD SCREW 8.8	3	
18	XW08AZ	M8 FORM A WASHER	6	
19	XN08N	M8 NYLOC NUT	3	
20	LM2-210-37	LH MULTIDIRECTIONAL STEER CYLINDER	1	
21	XS20040Z	M20X40 HEX HEAD SCREW 8.8	2	
22	XW20AZ	M20 FORM A WASHER	2	
23	LM2-446-00	LH LINK ARM	1	
24	LM2-448-00	LONG LINK ARM PIN	1	
25	XS10025Z	M10X25 HEX HEAD SCREW 8.8	1	
26	XW10SZ	M10 SPRING WASHER	1	

+ Item not illustrated

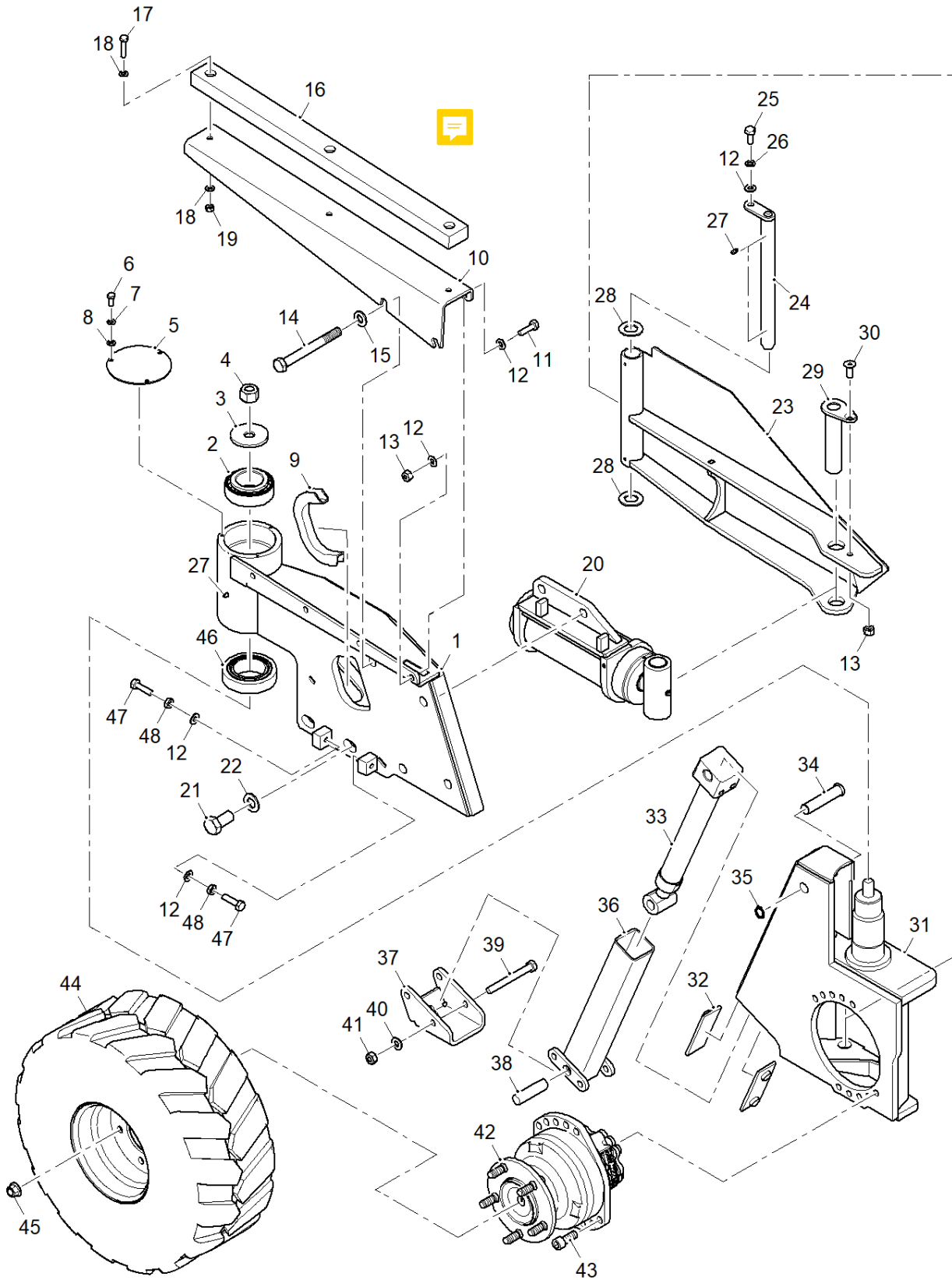

Fig 5-2 LM2-44-00 Front LH Multi-Directional Steer Wheel Assembly with 23" Tyre – Option (continued)



**LM2-44-00 FRONT LH MULTI-DIRECTIONAL STEER WHEEL ASSEMBLY WITH 23" TYRE – OPTION  
(CONTINUED)**

Fig - Item	Part No	Description	Qty	Notes
5-2 27	YGN0600	M6 STRAIGHT GREASE NIPPLE	3	
28	XW24AZ	M24 FORM A WASHER	2	
29	LM2-449-00	SHORT LINK ARM PIN	1	
30	XSK10030SKTZ	M10X30 COUNTERSINK SCREW 8.8	1	
31	LM2-442-00	LH 23" MULTI-DIRECTIONAL WHEEL PLATE	1	
32	YPAD1	NYLON WEAR PAD	2	
33	LM2-210-35	STABILISER CYLINDER	1	
34	LM2-44-01	TOP STABILISER PIN	1	
35	YCIRCLIP20	20 MM SHAFT EXTERNAL CIRCLIP	1	
36	LM2-416-00	STABILISER LEG	1	
37	LM2-416-03	STABILISER FOOT	1	
38	LM2-44-02	LOWER STABILISER PIN	1	
39	XB12110Z	M12X110 HEX HEAD SCREW 8.8	2	
40	XW12AZ	M12 FORM A WASHER	2	
41	XN12N	M12 NYLOC NUT	2	
42	YMOTOR10	FRONT MOTOR – 255 CC/REV - MS02	1	
43	XSC14035Z	M14X35 CAP HEAD SCREW 10.9	10	
44	YWHEEL7	23X9-10 COMPLETE WHEEL LH	1	
45	YWHLNUT1	M14 FLANGED WHEEL NUT	5	
46	YBEARING32	TAPER ROLLER BEARING 33112	1	
47	XS10040Z	M10X40 HEX HEAD SCREW 8.8	2	
48	XN10HZ	M10 PLAIN NUT	2	

+ Item not illustrated

**INTENTIONALLY LEFT BLANK**

## CHAPTER 2

### LM2-22-50 MAST ASSEMBLY

**INTENTIONALLY LEFT BLANK**

CHAPTER 2

LM2-22-50 MAST ASSEMBLY

CONTENTS

Fig		Page
1	LM2-22-50 – 2.6 Metre Mast Standard (S1-S2 Only) - Breakdown .....	3
1-1	LM2-22-50 – 2.6 Metre Mast Standard (S1-S2 Only) – Chain Assembly .....	4
1-2	LM2-22-50 – 2.6 Metre Mast Standard (S1-S2 Only) – Mast Assembly .....	6
1-3	LM2-22-50 – All Masts (S1-S2 Only) - Chain Roller .....	8
1-4	LM2-246-00 – 3.1 Metre Mast Option (S1-S2 Only) – Chain Assembly .....	10
1-5	LM2-246-00 – 3.1 Metre Mast Option (S1-S2 Only) – Mast Assembly .....	12
1-6	LM2-237-00 – 3.6 Metre Mast Option (S1-S2 Only) – Chain Assembly .....	14
1-7	LM2-237-00 – 3.6 Metre Mast Option (S1-S2 Only) – Mast Assembly .....	16
2	LM2-22-50 2.6 Metre Mast - Auxiliary Option 1 - Breakdown .....	19
2-1	LM2-22-50 2.6 Metre Mast - Auxiliary Option 1 .....	20
3	LM2-22-50 2.6 Metre Mast - Auxiliary Option 2 - Breakdown .....	23
3-1	LM2-22-50 2.6 Metre Mast - Auxiliary Option 2 .....	24
4	LM2-24-50 Stage 3 Mast Reach and Tilt Assembly - Breakdown .....	27
4-1	LM2-24-50 Stage 3 Mast Reach and Tilt Assembly (Sheet 1 of 4) .....	28
4-2	LM2-24-50 Stage 3 Mast Reach and Tilt Assembly (Sheet 2 of 4) .....	30
4-3	LM2-24-50 Stage 3 Mast Reach and Tilt Assembly (Sheet 3 of 4) .....	32
4-4	LM2-24-50 Stage 3 Mast Reach And Tilt Assembly (Sheet 4 of 4) .....	34
5	LM2-24-50 Stage 3 Mast Reach and Tilt Assembly with Auxillary 2 Option .....	37
5-1	LM2-24-50 Stage 3 Mast Reach and Tilt Assembly with Auxiliary 2 Option .....	38
6	LM2-24-50 Stage 3 Mast Reach and Tilt Assembly with Telescopic Options .....	41
6-1	LM2-24-50 Stage 3 Mast Reach and Tilt Assembly with Telescopic Forks Option....	42
7	LM2-26-00 Fork Position Carriage Option .....	45
7-1	LM2-26-00 Fork Position Carriage Option (Sheet 1) .....	46
7-2	LM2-26-00 Fork Position Carriage Option (Sheet 2) .....	48

**INTENTIONALLY LEFT BLANK**

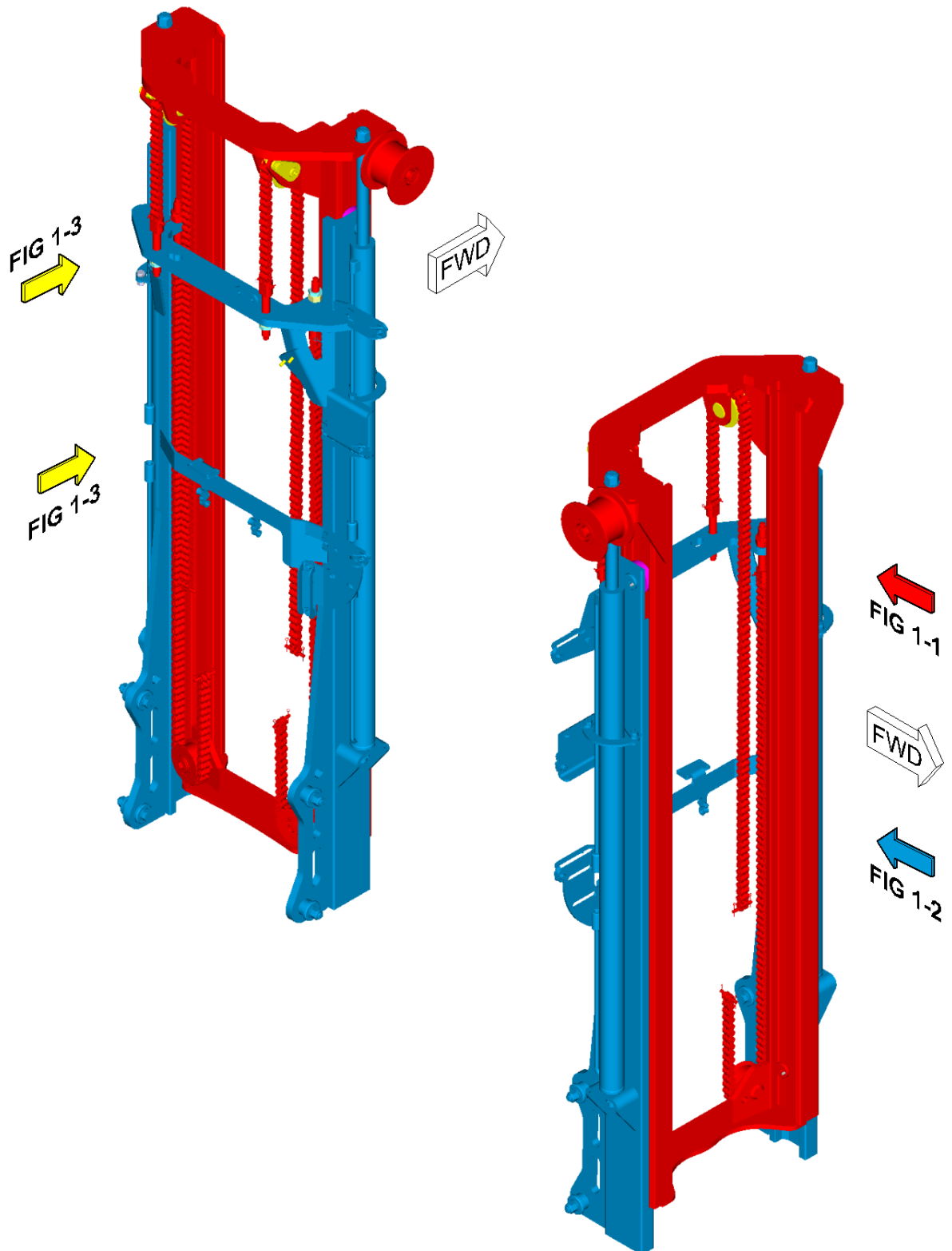

Fig 1 LM2-22-50 – 2.6 Metre Mast Standard (S1-S2 Only) - Breakdown

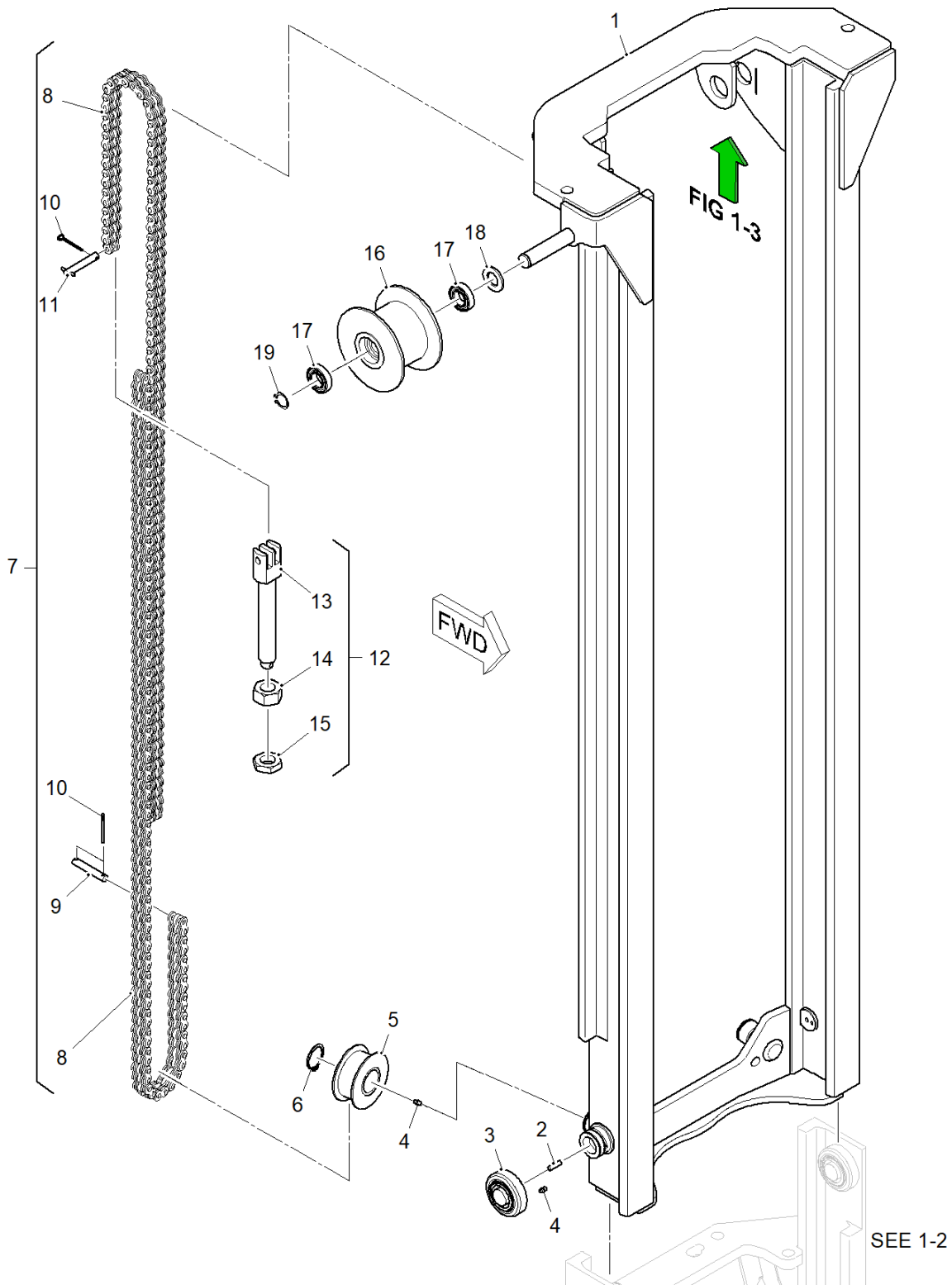

Fig 1-1 LM2-22-50 – 2.6 Metre Mast Standard (S1-S2 Only) – Chain Assembly



**LM2-22-50 – 2.6 METRE MAST STANDARD (S1-S2 ONLY) – CHAIN ASSEMBLY**

Fig - Item	Part No	Description	Qty	Notes
1-1 1	LM2-256-00	STAGE 2 MAST 2.6 M	1	STANDARD
2	XG08025Z	M8X25 STEEL GRUB SCREW	4	
3	YBEARING7	MAST 77.7 MM PARALLEL BEARING SET	2	
4	YGN0600	M6 STRAIGHT GREASE NIPPLE	4	
5	YROLLER1	MAST CHAIN ROLLER BEARING	2	
6	YCIRCLIP10	40 MM SHAFT EXTERNAL CIRCLIP	2	
7	YCHAINKIT3	2.6 M MAST CHAIN KIT	1	
8	YCHAIN2_OUTER_LINKS	... PART OF YCHAINKIT3	1	
9	YCHAINPIN2	PART OF YCHAINKIT3	4	
10	XSP02032Z	... PART OF YCHAINKIT3	12	
11	YCHAINPIN1	PART OF YCHAINKIT3	4	
12	YCHAINPINKIT1	CHAIN PIN KIT		
13	YCHAINBOLT1	... PART OF YCHAINPINKIT1	4	
14	XN20Z	... PART OF YCHAINPINKIT1	4	
15	XN20HZB	... PART OF YCHAINPINKIT1	4	
16	LM1-204-01	HOSE ROLLER - 6 BERTH	1	
17	YBEARING18	48 MM SEALED ROLLER BEARING	2	
18	XW24AZ	M24 FORM A WASHER	1	
19	YCIRCLIP5	25 MM SHAFT EXTERNAL CIRCLIP	1	

+ Item not illustrated

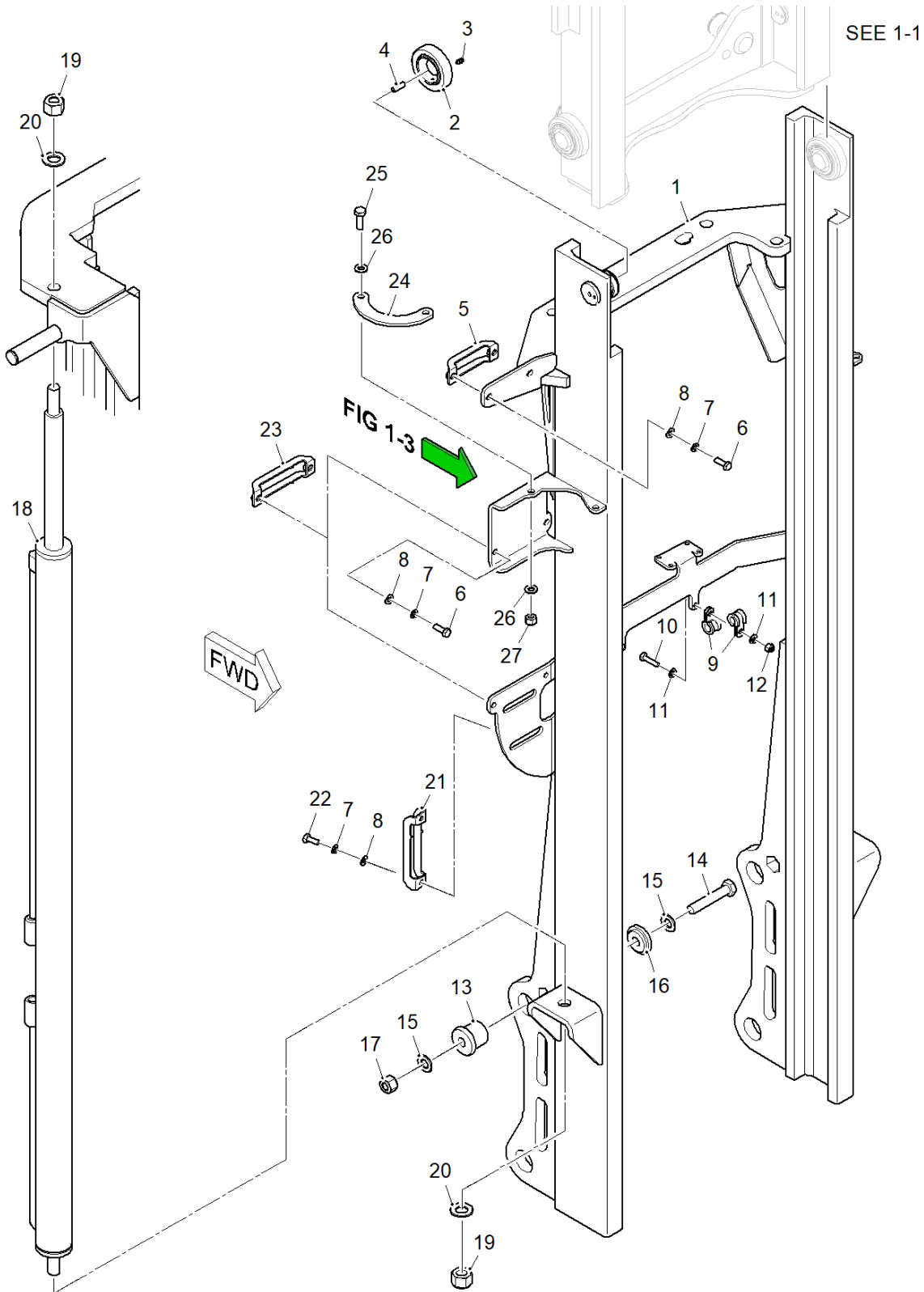

Fig 1-2 LM2-22-50 – 2.6 Metre Mast Standard (S1-S2 Only) – Mast Assembly

**LM2-22-50 – 2.6 METRE MAST STANDARD (S1-S2 ONLY) – MAST ASSEMBLY**

Fig - Item	Part No	Description	Qty	Notes
1-2 1	LM2-261-00	STAGE 1 MAST - 2.6 M	1	
2	YBEARING23	MAST 78 MM 1 DEG TAPPER BEARING SET	2	
4	XG08025Z	M8X25 STEEL GRUB SCREW	2	
5	LM2-218-03	HOSE CLAMP - 6 BERTH	1	
6	XS08025Z	M8X25 HEX HEAD SCREW 8.8	4	
7	XW08SZ	M8 SPRING WASHER	5	
8	XW08AZ	M8 FORM A WASHER	5	
9	YPCLIP13	13 MM P CLIP	4	
10	XS06025Z	M6X25 HEX HEAD SCREW 8.8	2	
11	XW06AZ	M6 FORM A WASHER	4	
12	XN06N	M6 NYLOC NUT	2	
13	LM2-200-18	MAST FIXING BOSS	4	
14	XS16085Z	M16X85 HEX HEAD SCREW 8.8	4	
15	XW16AZ	M16 FORM A WASHER	8	
16	LM2-200-19	MAST FIXING BOSS CAP	4	
17	XN16N	M16 NYLOC NUT	4	
18	LM2-210-05	2.6 M LIFT CYLINDER	2	
19	XN20N	M20 NYLOC NUT	4	
20	XW20AZ	M20 FORM A WASHER	4	
21	LM2-218-13	HOSE CLAMP - 8 BERTH ANGLED	1	
22	XS08020Z	M8X20 HEX HEAD SCREW 8.8	2	
23	LM2-218-20	HOSE CLAMP - 8 BERTH STRAIGHT	2	
24	LM2-240-19	CYLINDER CLAMP LATCH	2	
25	XS10030Z	M10X30 HEX HEAD SCREW 8.8	4	
26	XW10AZ	M10 FORM A WASHER	6	
27	XN10N	M10 NYLOC NUT	3	

+ Item not illustrated

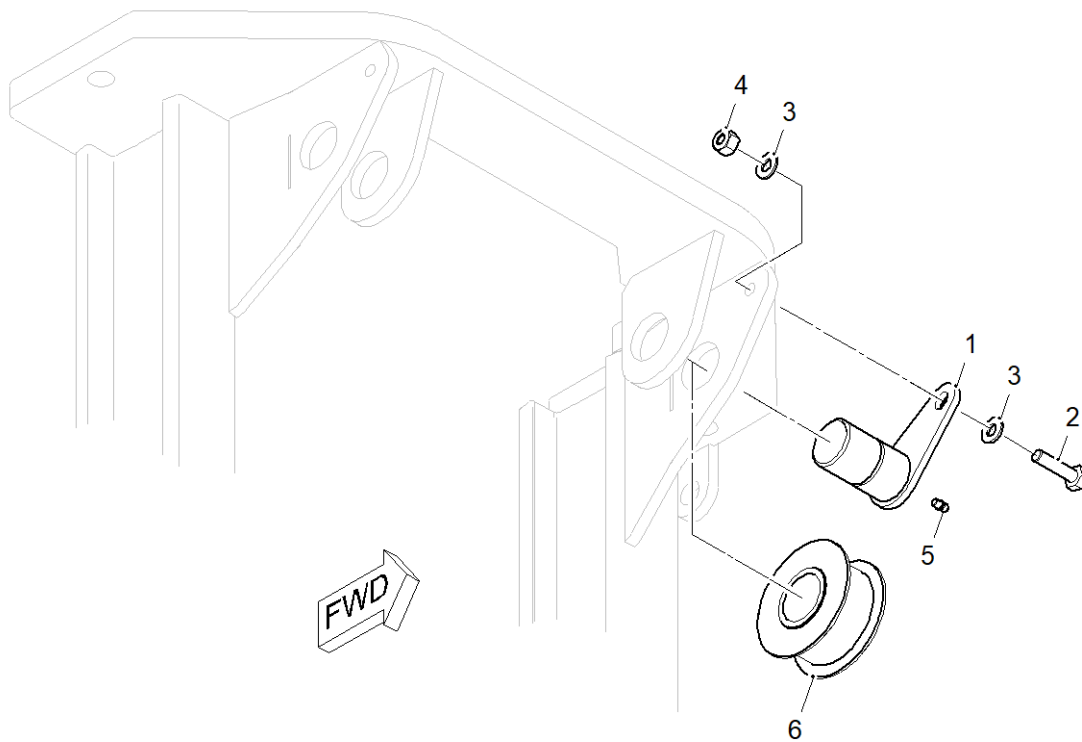

Fig 1-3 LM2-22-50 – All Masts (S1-S2 Only) – Chain Roller

**LM2-22-50 –ALL MASTS (S1-S2 ONLY) – CHAIN ROLLER**

Fig - Item	Part No	Description	Qty	Notes
1-3 1	LM2-214-00	STANDARD CHAIN ROLLER PIN	2	
2	XS10040Z	M10X40 HEX HEAD SCREW 8.8	2	
3	XW10AZ	M10 FORM A WASHER	6	
4	XN10N	M10 NYLOC NUT	3	
5	YGN0600	M6 STRAIGHT GREASE NIPPLE	4	
6	YROLLER1	MAST CHAIN ROLLER BEARING	2	

+ Item not illustrated

3.1 METRE MAST OPTION (S1-S2 ONLY) – CHAIN ASSEMBLY

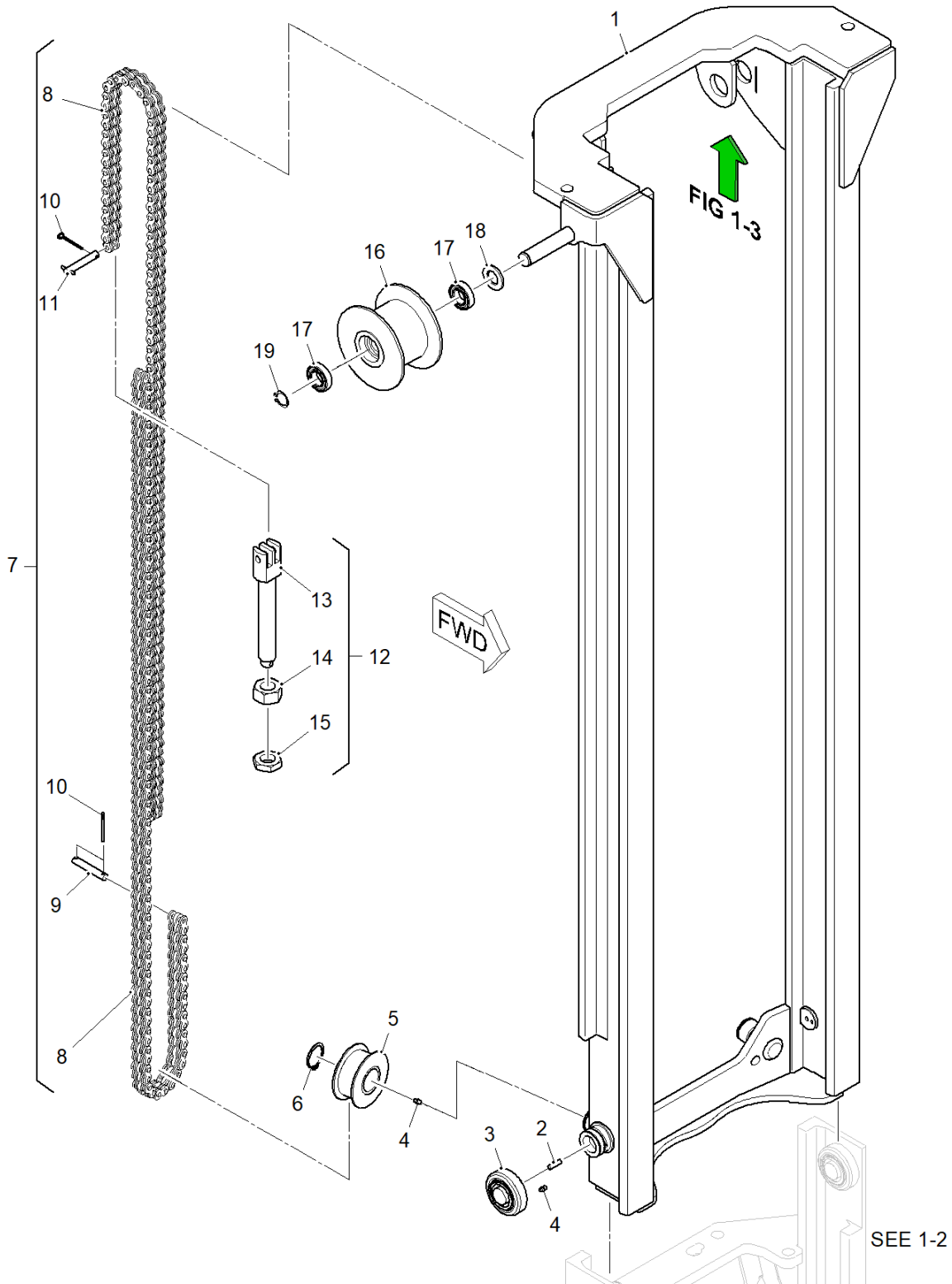

Fig 1-4 LM2-246-00 – 3.1 Metre Mast Option (S1-S2 Only) – Chain Assembly

**LM2-246-00 – 3.1 METRE MAST OPTION (S1-S2 ONLY) – CHAIN ASSEMBLY**

Fig - Item	Part No	Description	Qty	Notes
1-4 1	LM2-246-00	STAGE 2 MAST 3-1 M	1	
2	XG08025Z	M8X25 STEEL GRUB SCREW	4	
3	YBEARING7	MAST 77.7 MM PARALLEL BEARING SET	2	
4	YGN0600	M6 STRAIGHT GREASE NIPPLE	4	
5	YROLLER1	MAST CHAIN ROLLER BEARING	2	
6	YCIRCLIP10	40 MM SHAFT EXTERNAL CIRCLIP	2	
7	YCHAINKIT1	3.1 M MAST CHAIN KIT	1	
8	YCHAIN2_OUTER_LINKS	... PART OF YCHAINKIT1	1	
9	YCHAINPIN2	PART OF YCHAINKIT1	4	
10	XSP02032Z	... PART OF YCHAINKIT1	12	
11	YCHAINPIN1	PART OF YCHAINKIT1	4	
12	YCHAINPINKIT1	CHAIN PIN KIT		
13	YCHAINBOLT1	... PART OF YCHAINPINKIT1	4	
14	XN20Z	... PART OF YCHAINPINKIT1	4	
15	XN20HZB	... PART OF YCHAINPINKIT1	4	
16	LM1-204-01	HOSE ROLLER - 6 BERTH	1	
17	YBEARING18	48 MM SEALED ROLLER BEARING	2	
18	XW24AZ	M24 FORM A WASHER	1	
19	YCIRCLIP5	25 MM SHAFT EXTERNAL CIRCLIP	1	

+ Item not illustrated

3.1 METRE MAST OPTION (S1-S2 ONLY) – MAST ASSEMBLY

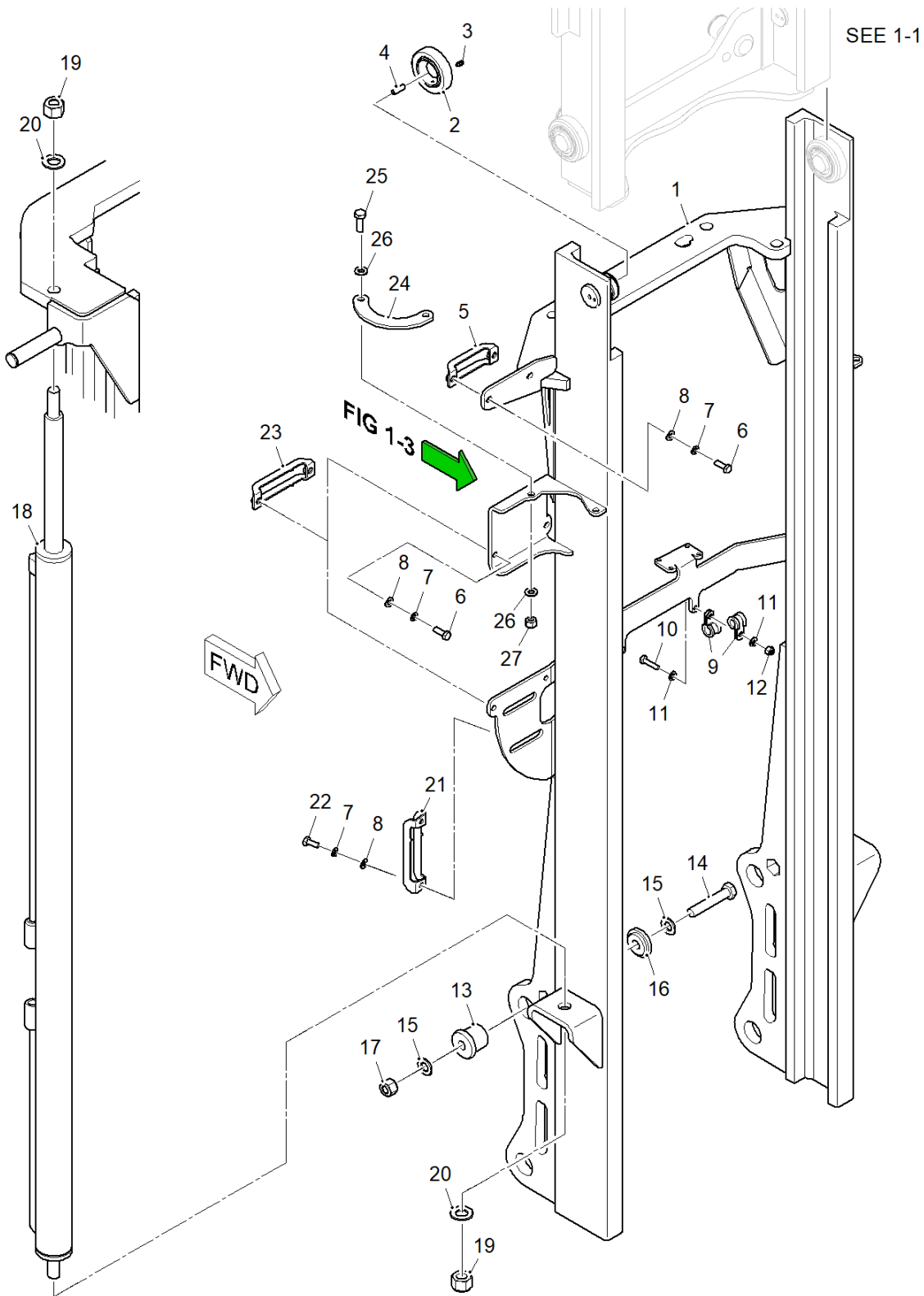

Fig 1-5 LM2-246-00 – 3.1 Metre Mast Option (S1-S2 Only) – Mast Assembly



**LM2-22-50 – 3.1 METRE MAST OPTION (S1-S2 ONLY) – MAST ASSEMBLY**

Fig - Item	Part No	Description	Qty	Notes
1-5 1	LM2-246-00	STAGE 1 MAST - 3.1 M	1	
2	YBEARING23	MAST 78 MM 1 DEG TAPPER BEARING SET	2	
4	XG08025Z	M8X25 STEEL GRUB SCREW	2	
5	LM2-218-03	HOSE CLAMP - 6 BERTH	1	
6	XS08025Z	M8X25 HEX HEAD SCREW 8.8	4	
7	XW08SZ	M8 SPRING WASHER	5	
8	XW08AZ	M8 FORM A WASHER	5	
9	YPCLIP13	13 MM P CLIP	4	
10	XS06025Z	M6X25 HEX HEAD SCREW 8.8	2	
11	XW06AZ	M6 FORM A WASHER	4	
12	XN06N	M6 NYLOC NUT	2	
13	LM2-200-18	MAST FIXING BOSS	4	
14	XS16085Z	M16X85 HEX HEAD SCREW 8.8	4	
15	XW16AZ	M16 FORM A WASHER	8	
16	LM2-200-19	MAST FIXING BOSS CAP	4	
17	XN16N	M16 NYLOC NUT	4	
18	LM2-210-06	3.1 M LIFT CYLINDER	2	
19	XN20N	M20 NYLOC NUT	4	
20	XW20AZ	M20 FORM A WASHER	4	
21	LM2-218-13	HOSE CLAMP - 8 BERTH ANGLED	1	
22	XS08020Z	M8X20 HEX HEAD SCREW 8.8	2	
23	LM2-218-20	HOSE CLAMP - 8 BERTH STRAIGHT	2	
24	LM2-240-19	CYLINDER CLAMP LATCH	2	
25	XS10030Z	M10X30 HEX HEAD SCREW 8.8	4	
26	XW10AZ	M10 FORM A WASHER	6	
27	XN10N	M10 NYLOC NUT	3	

+ Item not illustrated

3.6 METRE MAST OPTION (S1-S2 ONLY) – CHAIN ASSEMBLY

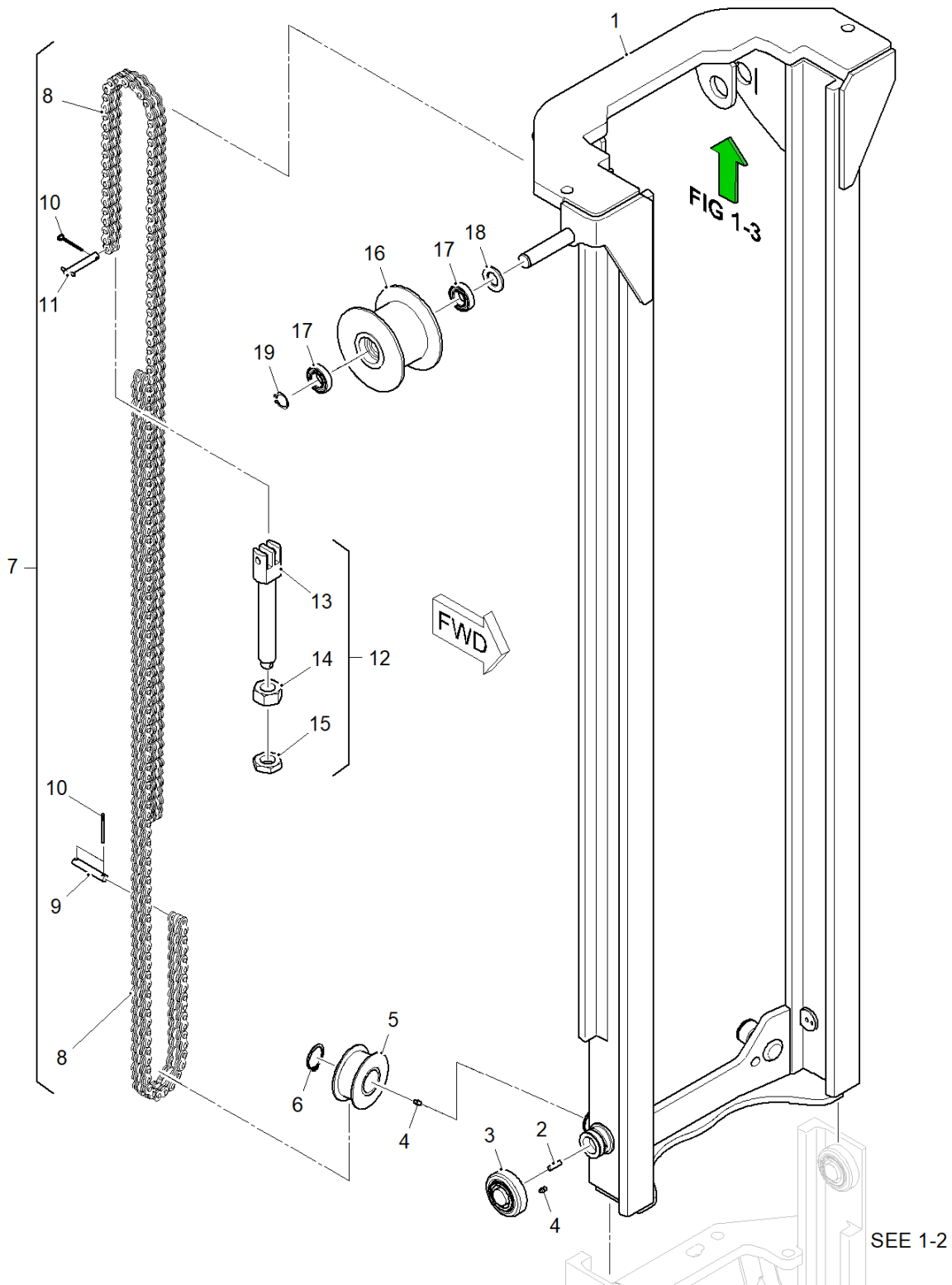

Fig 1-6 LM2-237-00 – 3.6 Metre Mast Option (S1-S2 Only) – Chain Assembly

**LM2-237-00 – 3.6 METRE MAST OPTION (S1-S2 ONLY) – CHAIN ASSEMBLY**

Fig - Item	Part No	Description	Qty	Notes
1-6 1	LM2-237-00	STAGE 2 MAST 3-6 M	1	
2	XG08025Z	M8X25 STEEL GRUB SCREW	4	
3	YBEARING7	MAST 77.7 MM PARALLEL BEARING SET	2	
4	YGN0600	M6 STRAIGHT GREASE NIPPLE	4	
5	YROLLER1	MAST CHAIN ROLLER BEARING	2	
6	YCIRCLIP10	40 MM SHAFT EXTERNAL CIRCLIP	2	
7	YCHAINKIT2	3.6 M MAST CHAIN KIT	1	
8	YCHAIN2_OUTER_LINKS	... PART OF YCHAINKIT2	1	
9	YCHAINPIN2	PART OF YCHAINKIT2	4	
10	XSP02032Z	... PART OF YCHAINKIT2	12	
11	YCHAINPIN1	PART OF YCHAINKIT2	4	
12	YCHAINPINKIT1	CHAIN PIN KIT		
13	YCHAINBOLT1	... PART OF YCHAINPINKIT1	4	
14	XN20Z	... PART OF YCHAINPINKIT1	4	
15	XN20HZB	... PART OF YCHAINPINKIT1	4	
16	LM1-204-01	HOSE ROLLER - 6 BERTH	1	
17	YBEARING18	48 MM SEALED ROLLER BEARING	2	
18	XW24AZ	M24 FORM A WASHER	1	
19	YCIRCLIP5	25 MM SHAFT EXTERNAL CIRCLIP	1	

+ Item not illustrated

3.6 METRE MAST OPTION (S1-S2 ONLY) – MAST ASSEMBLY

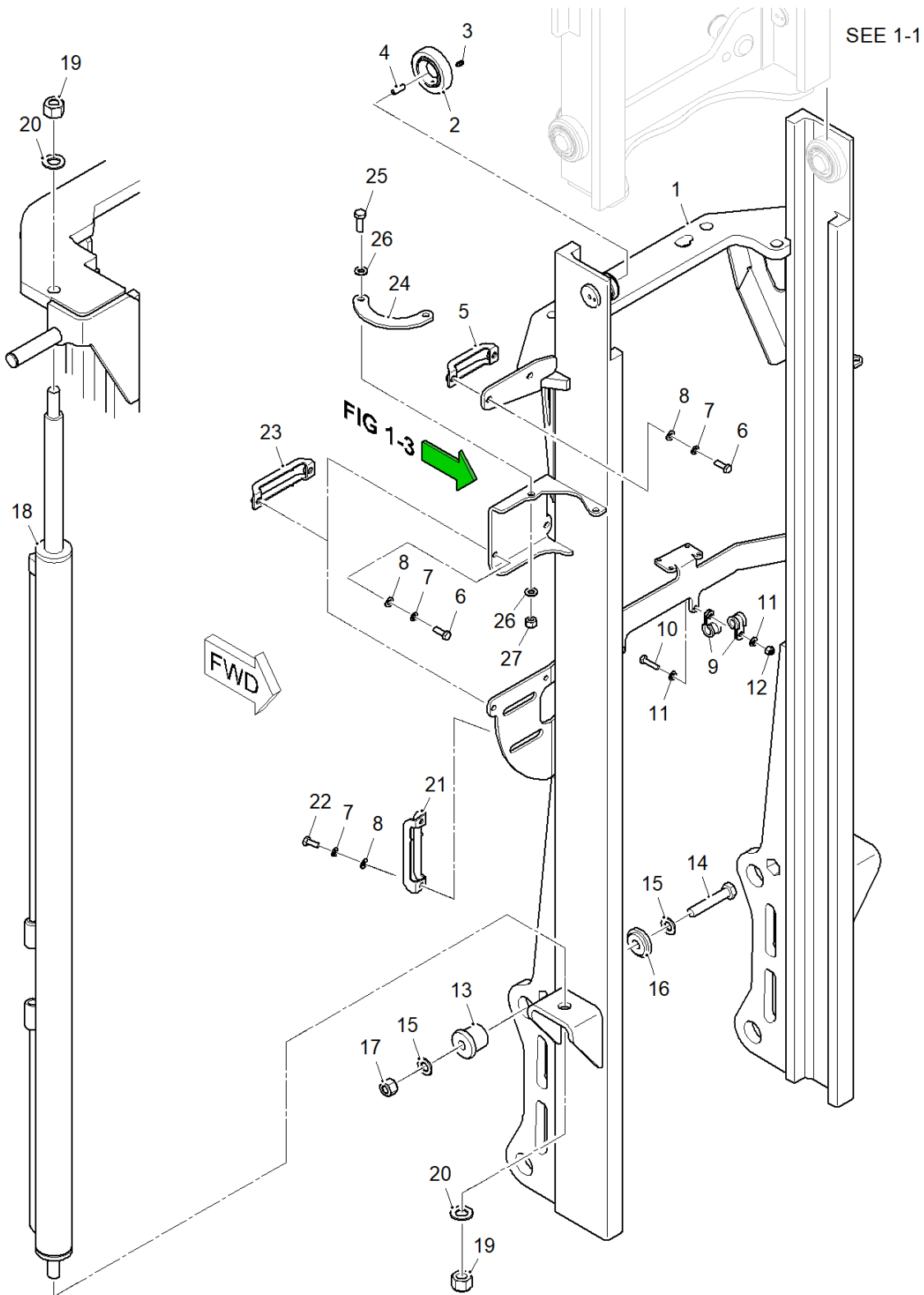

Fig 1-7 LM2-237-00 – 3.6 Metre Mast Option (S1-S2 Only) – Mast Assembly

**LM2-237-00 – 3.6 METRE MAST OPTION (S1-S2 ONLY) – MAST ASSEMBLY**

Fig - Item	Part No	Description	Qty	Notes
1-7 1	LM2-237-00	STAGE 1 MAST - 3.6 M	1	
2	YBEARING23	MAST 78 MM 1 DEG TAPPER BEARING SET	2	
4	XG08025Z	M8X25 STEEL GRUB SCREW	2	
5	LM2-218-03	HOSE CLAMP - 6 BERTH	1	
6	XS08025Z	M8X25 HEX HEAD SCREW 8.8	4	
7	XW08SZ	M8 SPRING WASHER	5	
8	XW08AZ	M8 FORM A WASHER	5	
9	YPCLIP13	13 MM P CLIP	4	
10	XS06025Z	M6X25 HEX HEAD SCREW 8.8	2	
11	XW06AZ	M6 FORM A WASHER	4	
12	XN06N	M6 NYLOC NUT	2	
13	LM2-200-18	MAST FIXING BOSS	4	
14	XS16085Z	M16X85 HEX HEAD SCREW 8.8	4	
15	XW16AZ	M16 FORM A WASHER	8	
16	LM2-200-19	MAST FIXING BOSS CAP	4	
17	XN16N	M16 NYLOC NUT	4	
18	LM2-210-07	3.6 M LIFT CYLINDER	2	
19	XN20N	M20 NYLOC NUT	4	
20	XW20AZ	M20 FORM A WASHER	4	
21	LM2-218-13	HOSE CLAMP - 8 BERTH ANGLED	1	
22	XS08020Z	M8X20 HEX HEAD SCREW 8.8	2	
23	LM2-218-20	HOSE CLAMP - 8 BERTH STRAIGHT	2	
24	LM2-240-19	CYLINDER CLAMP LATCH	2	
25	XS10030Z	M10X30 HEX HEAD SCREW 8.8	4	
26	XW10AZ	M10 FORM A WASHER	6	
27	XN10N	M10 NYLOC NUT	3	

+ Item not illustrated

**INTENTIONALLY LEFT BLANK**

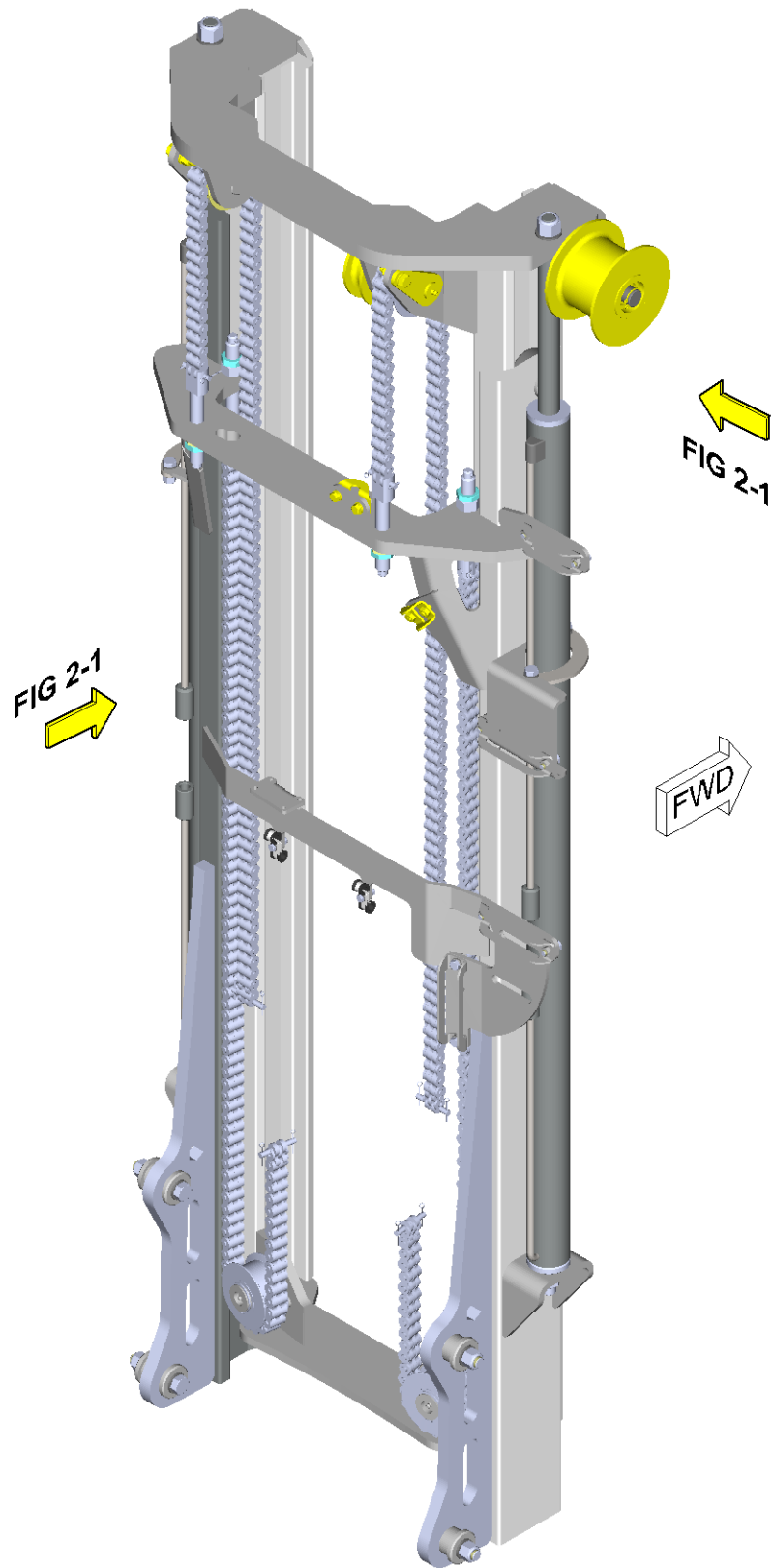

Fig 2 LM2-22-50 2.6 Metre Mast - Auxiliary Option 1 - Breakdown

2.6 METRE MAST - AUXILIARY OPTION 1

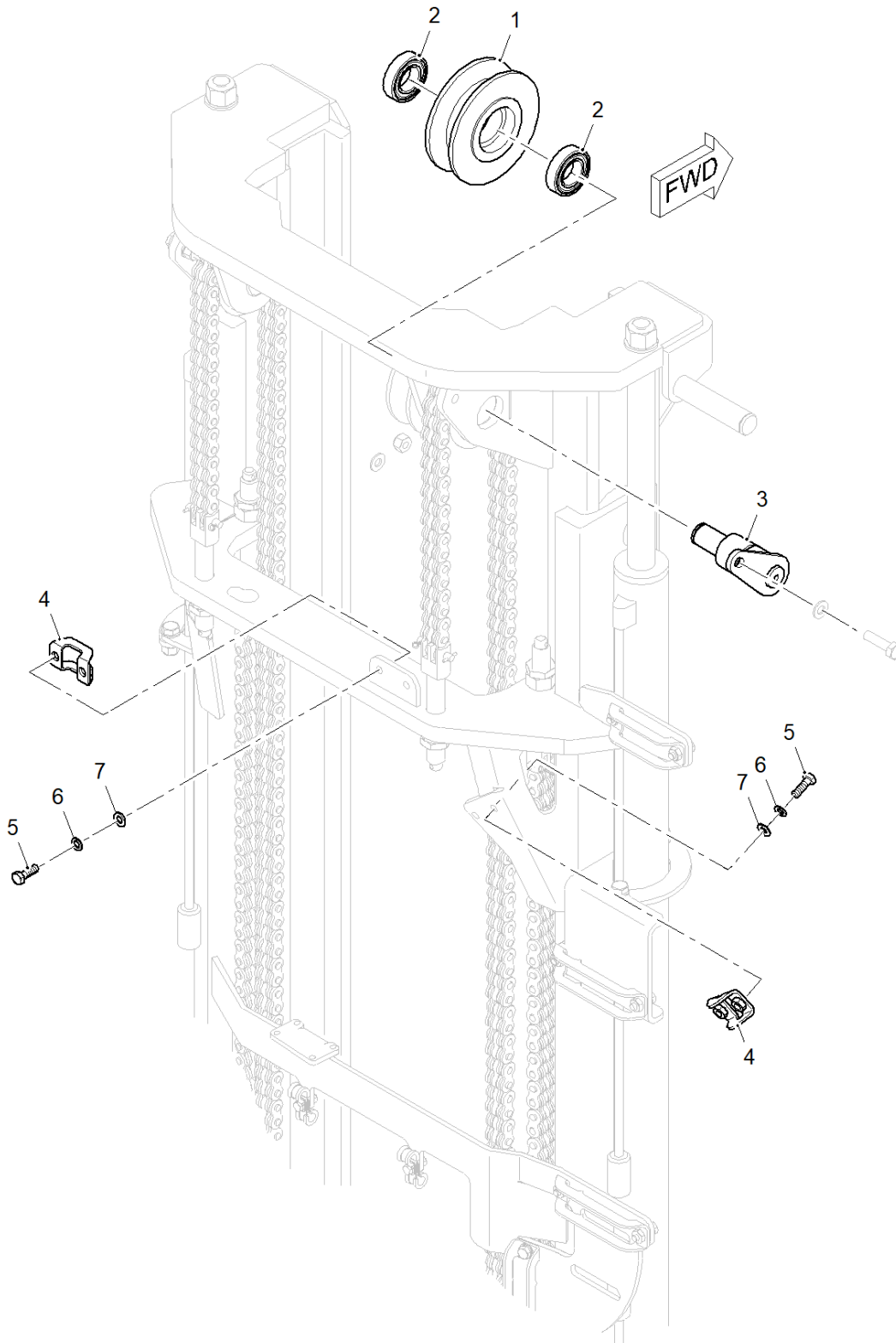

Fig 2-1 LM2-22-50 2.6 Metre Mast – Auxiliary Option 1



**LM2-22-50 2.6 METRE MAST - AUXILIARY OPTION 1**

Fig - Item	Part No	Description	Qty	Notes
2-1 1	LM2-200-20	HOSE ROLLER - 2 BERTH	1	
2	YBEARING18	48 MM SEALED ROLLER BEARING	2	
3	LM2-214-04	AUXILIARY CHAIN ROLLER PIN	1	
4	LM2-218-05	HOSE CLAMP - 2 BERTH	2	
5	XS08025Z	M8X25 HEX HEAD SCREW 8.8	4	
6	XW08SZ	M8 SPRING WASHER	4	
7	XW08AZ	M8 FORM A WASHER	4	

+ Item not illustrated

**INTENTIONALLY LEFT BLANK**

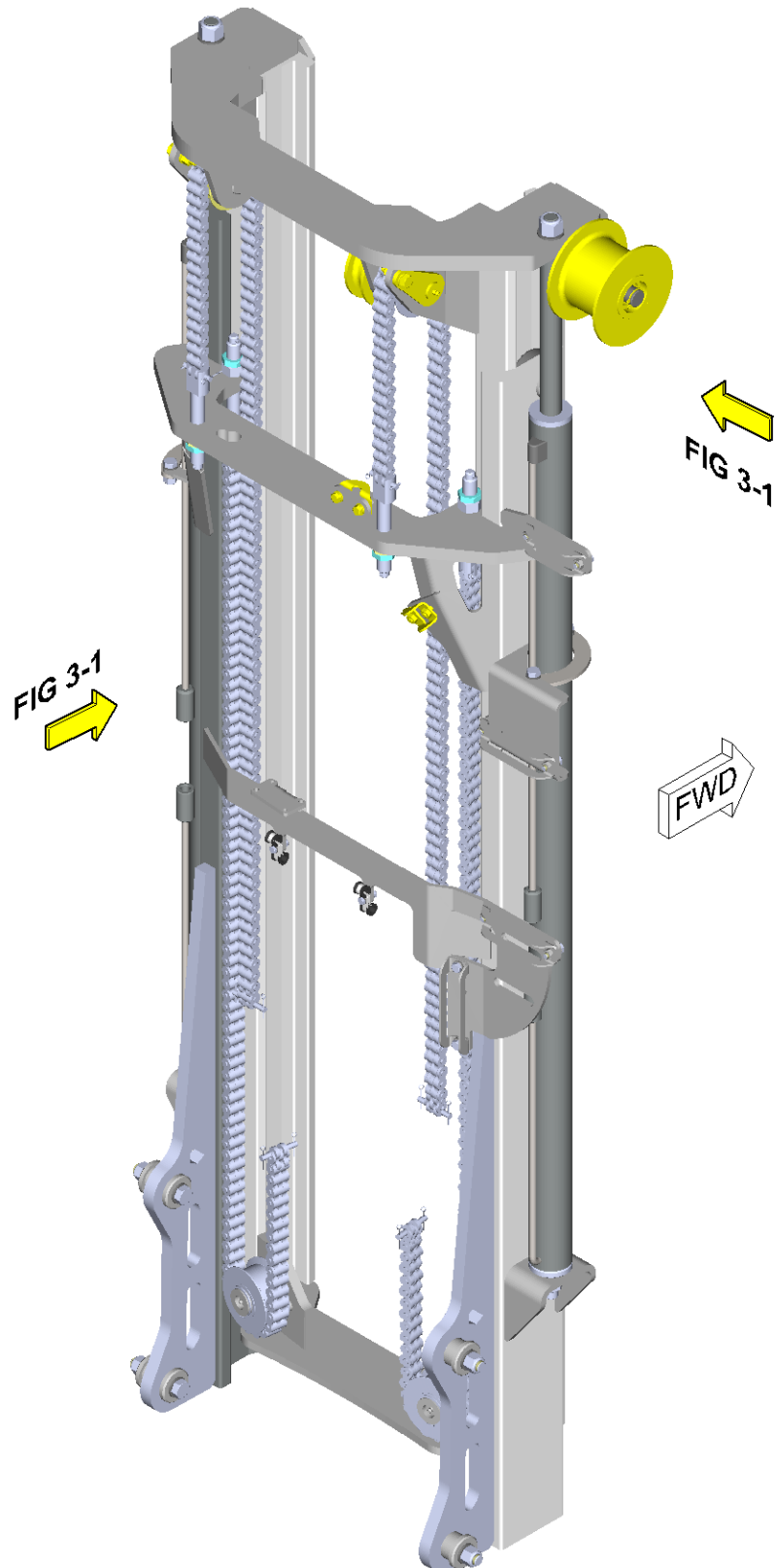

Fig 3 LM2-22-50 2.6 Metre Mast - Auxiliary Option 2 - Breakdown

2.6 METRE MAST - AUXILIARY OPTION 2

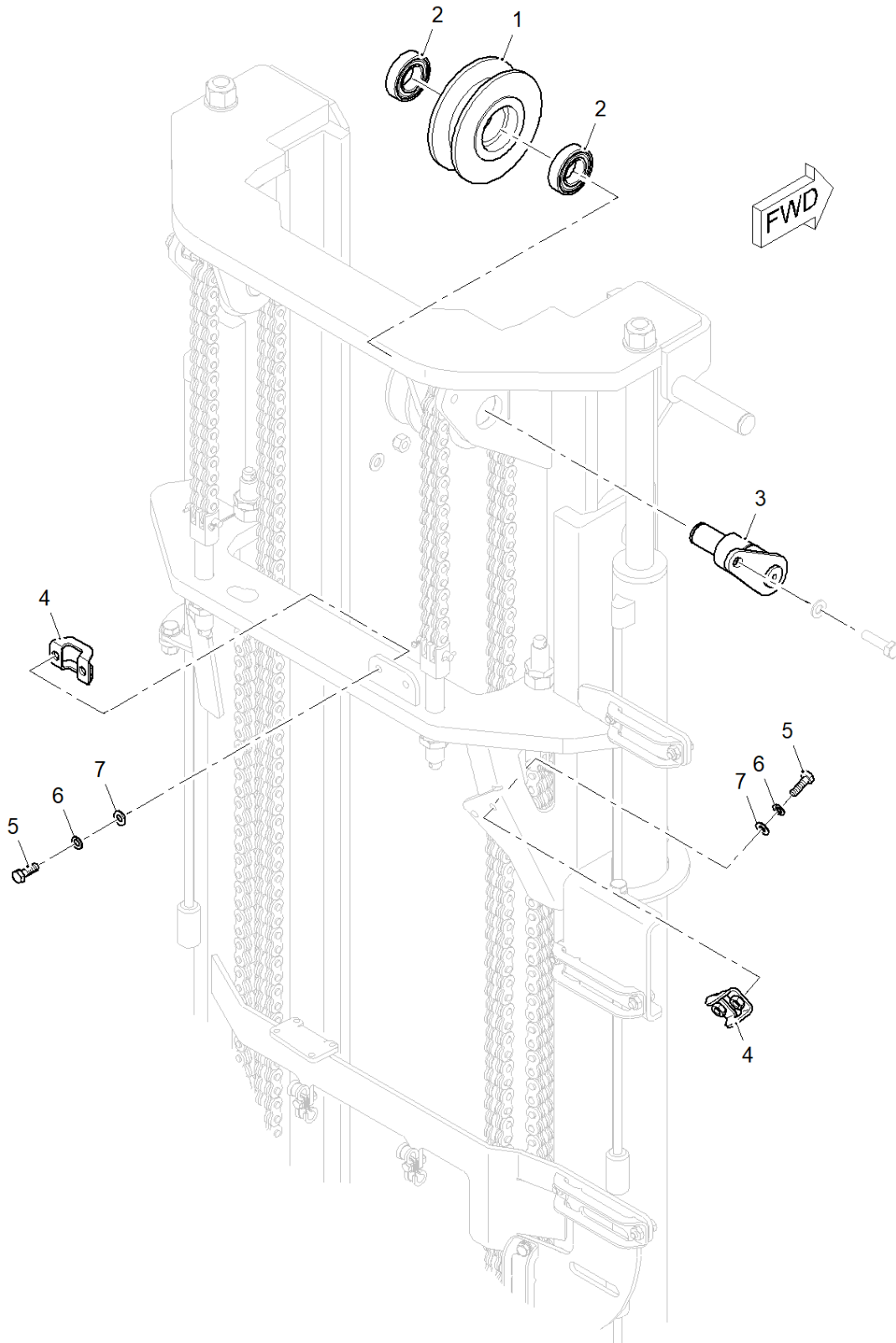

Fig 3-1 LM2-22-50 2.6 Metre Mast – Auxiliary Option 2

**LM2-22-50 2.6 METRE MAST - AUXILIARY OPTION 2**

Fig - Item	Part No	Description	Qty	Notes
3-1 1	LM2-200-20	HOSE ROLLER - 2 BERTH	1	
2	YBEARING18	48 MM SEALED ROLLER BEARING	2	
3	LM2-214-04	AUXILIARY CHAIN ROLLER PIN	1	
4	LM2-218-10	HOSE CLAMP - 1 BERTH	2	
5	XS08025Z	M8X25 HEX HEAD SCREW 8.8	4	
6	XW08SZ	M8 SPRING WASHER	4	
7	XW08AZ	M8 FORM A WASHER	4	

+ Item not illustrated

**INTENTIONALLY LEFT BLANK**

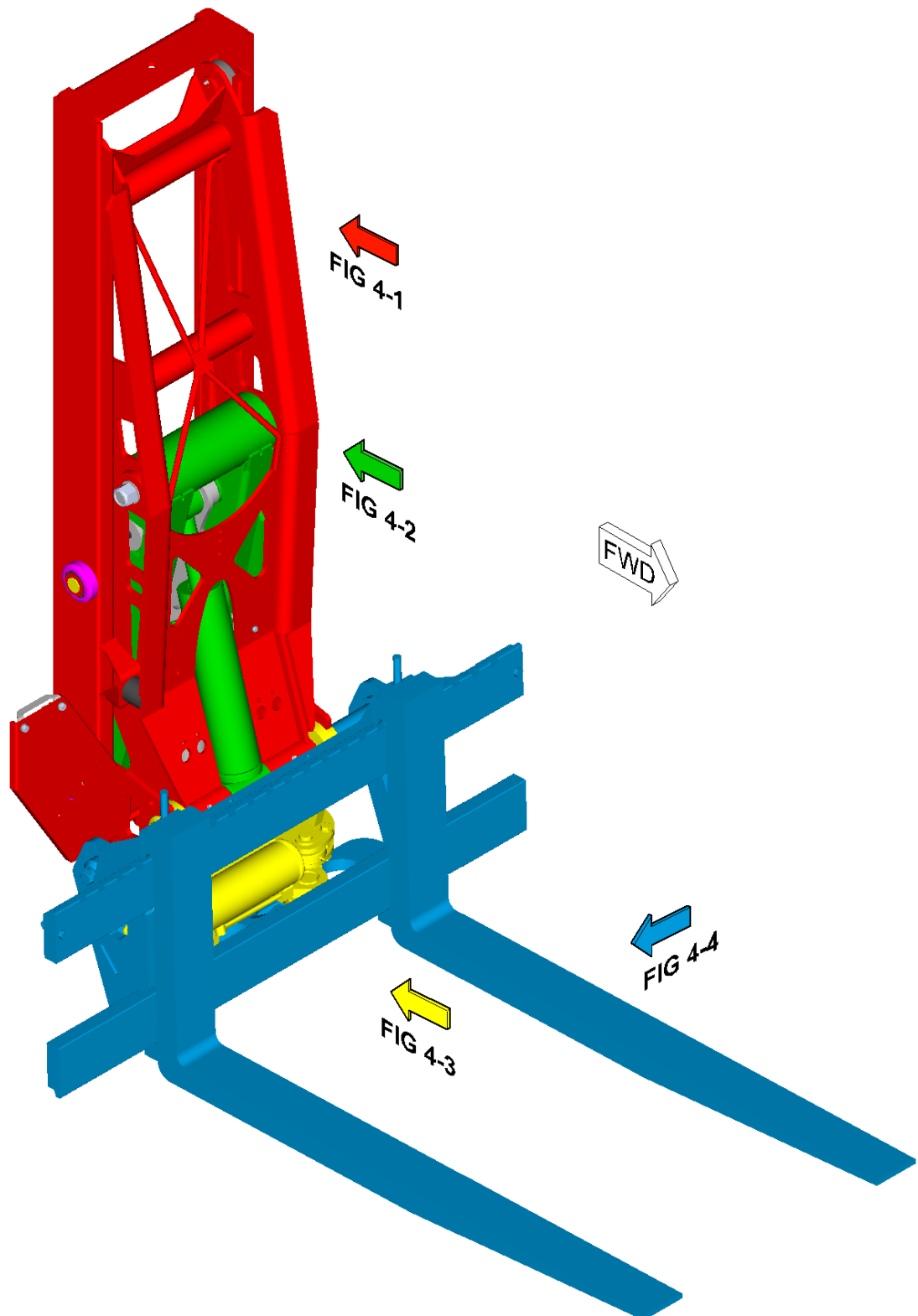

Fig 4 LM2-24-50 Stage 3 Mast Reach and Tilt Assembly - Breakdown

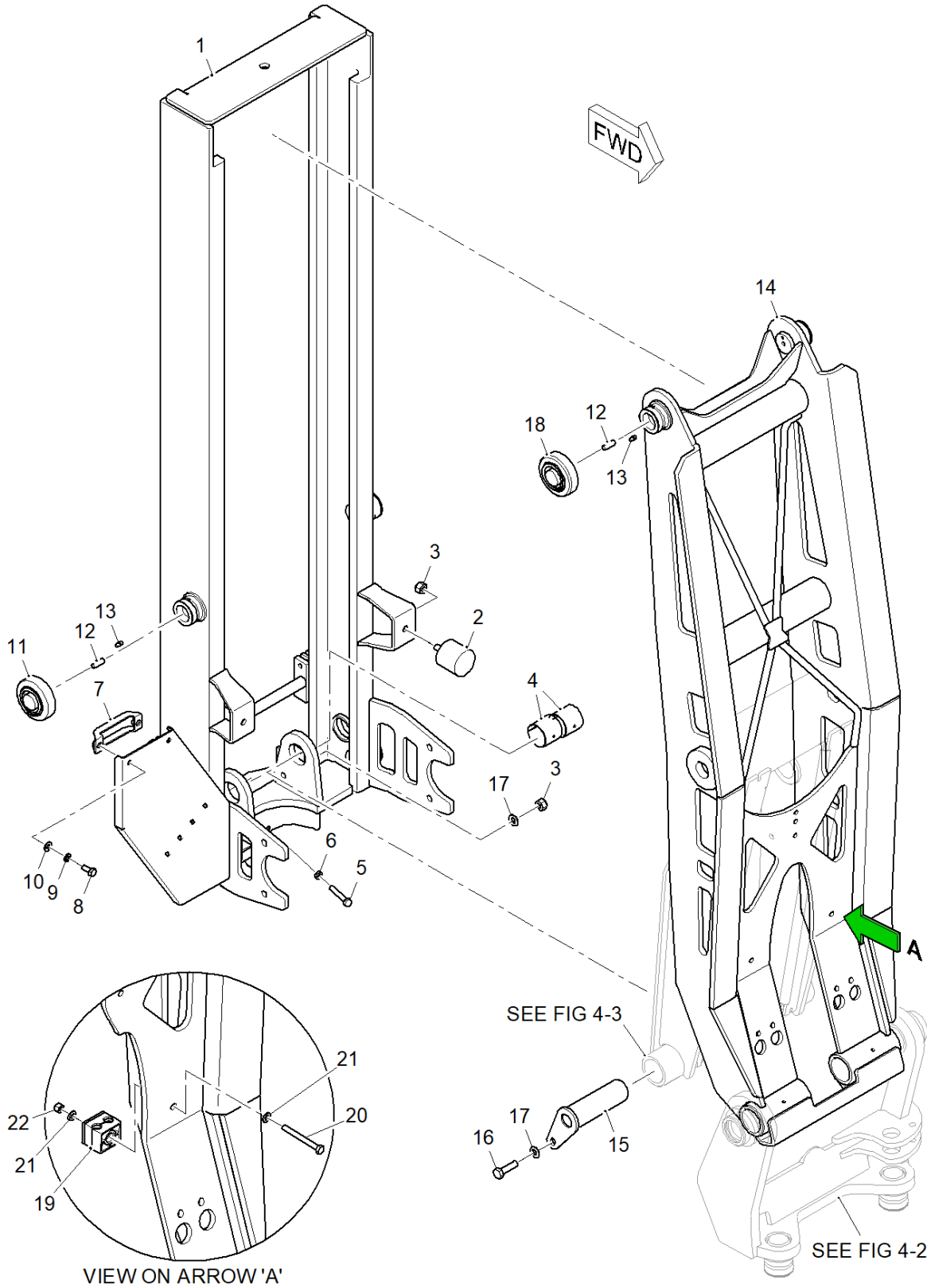

Fig 4-1 LM2-24-50 Stage 3 Mast Reach and Tilt Assembly (Sheet 1 of 4)



**LM2-24-50 STAGE 3 MAST REACH AND TILT ASSEMBLY (SHEET 1 OF 4)**

Fig - Item	Part No	Description	Qty	Notes
4-1 1	LM2-251-00	3 <sup>RD</sup> STAGE MAST	1	
2	YBUFFER4	RUBBER BUFFER	2	
3	XN10N	M10 NYLOC NUT	7	
4	YBUSH12	DX BUSH 40X40	12	
5	XS08050Z	M8X50 HEX HEAD SCREW 8.8	2	
6	XN08HZB	M8 HALF NUT	2	
7	LM2-218-03	HOSE CLAMP WA	1	
8	XS08020Z	M8X20 HEX HEAD SCREW 8.8	4	
9	XW08SZ	M8 SPRING WASHER	2	
10	XW08AZ	M8 FORM A WASHER	6	
11	YBEARING7	MAST 77.7 MM PARALLEL BEARING SET	2	
12	XG08025Z	M8X25 STEEL GRUB SCREW	6	
13	YGN0600	M6 STRAIGHT GREASE NIPPLE	12	
14	LM2-223-00	LONG IR ARM	1	
15	LM2-211-00	LOWER SHORT LINK PIN WA	2	
16	XS10040Z	M10X40 HEX HEAD SCREW 8.8	3	
17	XW10AZ	M10 FORM A WASHER	12	
18	YBEARING23	TAPERED BEARING SET	4	
19	YPCT12	TWIN HOSE CLAMP – 12 MM HOSE	1	
20	XS06060Z	M6X60 HEX HEAD SCREW 8.8	1	
21	XW06AZ	M6 FORM A WASHER	2	
22	XN06N	M6 NYLOC NUT	1	

+ Item not illustrated

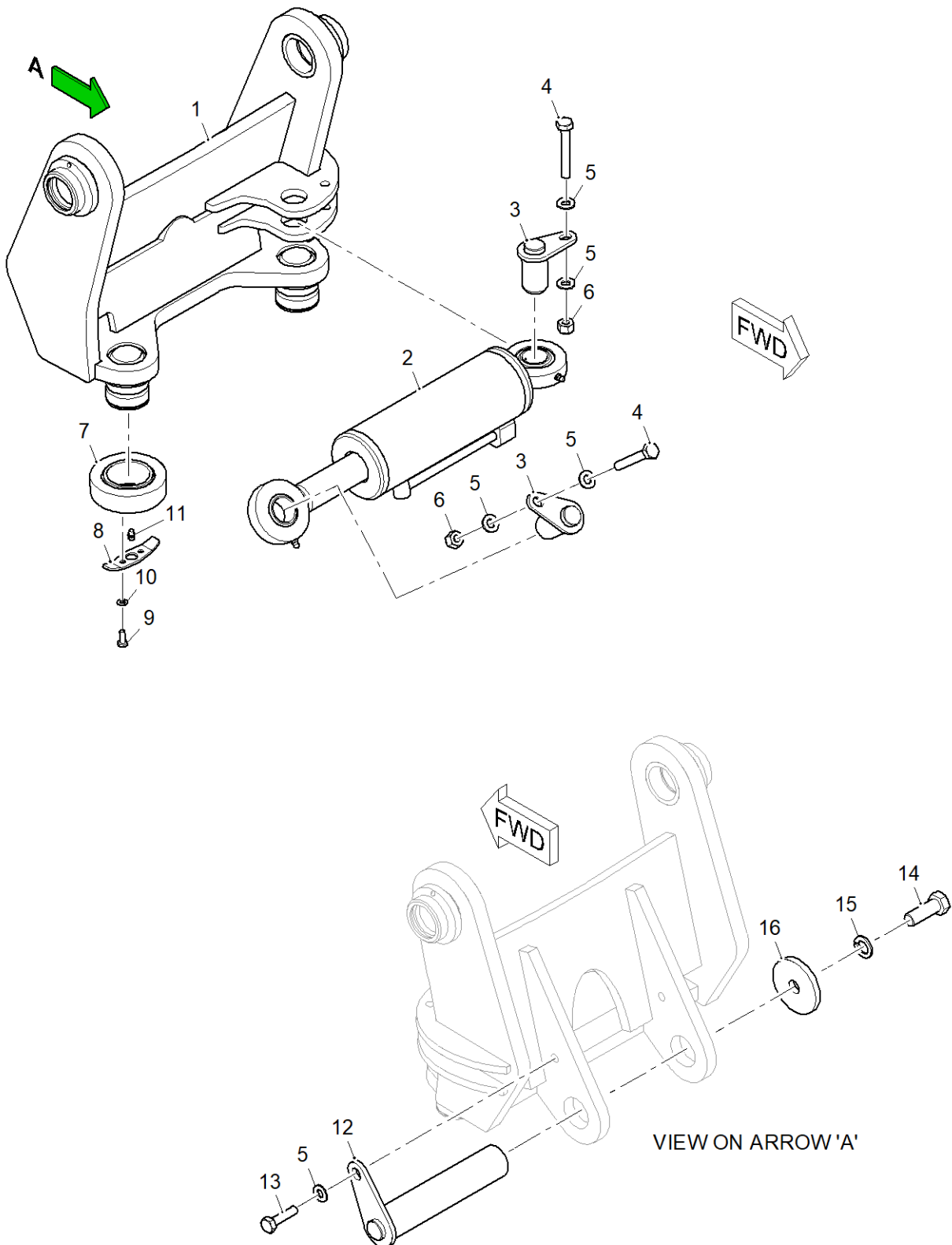

Fig 4-2 LM2-24-50 Stage 3 Mast Reach and Tilt Assembly (Sheet 2 of 4)

**LM2-24-50 STAGE 3 MAST REACH AND TILT ASSEMBLY (SHEET 2 OF 4)**

Fig - Item	Part No	Description	Qty	Notes
4-2 1	LM2-206-00	TILT FRAME	1	
2	LM2-210-09	SIDE SHIFT CYLINDER	1	
3	LM1-218-03	SIDE SHIFT PIN W-A	2	
4	XS10070Z	M10X70 HEX HEAD SCREW 8.8	2	
5	XW10AZ	M10 FORM A WASHER	5	
6	XN10N	M10 NYLOC NUT	2	
7	YBEARING19ROLLER	ROLLER YBEARING	2	PART OF YBEARING19
8	LM2-200-22	KEEPER PLATE – CARRIAGE ROLLERS	2	
9	XS06016Z	M6X16 HEX HEAD SCREW 8.8	2	
10	XW06SZ	M6 SPRING WASHER	2	
11	YGN0600	M6 STRAIGHT GREASE NIPPLE	2	
12	LM2-215-00	PIN ASSEMBLY	1	
13	XS10040Z	M10X40 HEX HEAD SCREW 8.8	1	
14	XS16045Z	M16X45 HEX HEAD SCREW 8.8	1	
15	XW16SZ	M16 SPRING WASHER	1	
16	LM1-210-12	RETAINING WASHER	1	

+ Item not illustrated

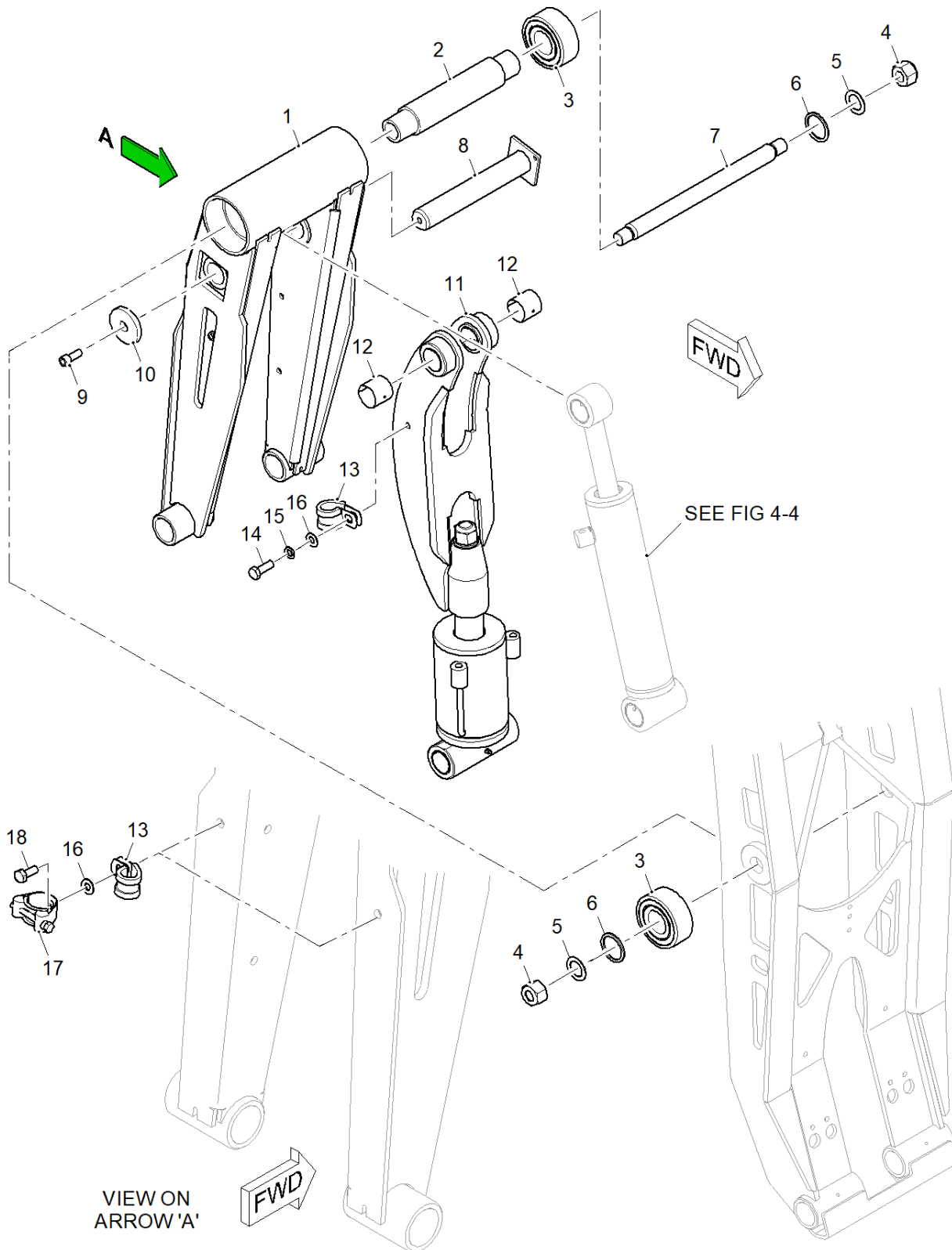

Fig 4-3 LM2-24-50 Stage 3 Mast Reach and Tilt Assembly (Sheet 3 of 4)

**LM2-24-50 STAGE 3 MAST REACH AND TILT ASSEMBLY (SHEET 3 OF 4)**

Fig - Item	Part No	Description	Qty	Notes
4-3 1	LM2-224-00	IR SHORT LINK WA	1	
2	LM2-209-00	X-TUBE PANTOGRAPH PIVOT	1	
3	YBEARING21	YBEARING21	2	
4	XN24NF	M24 FINE NYLOC NUT	2	
5	LM2-209-04	ISR PIVOT WASHER	2	
6	LM2-209-01	SPACER – PANTO BEARING	2	
7	LM2-209-02	SPINDLE – PANTO PIVOT	1	
8	LM2-212-00	PIN ASSEMBLY	1	
9	XSC12030Z	M12X30 CAP HEAD SCREW	1	
10	LM2-200-13	LONG LINK PIN CAP	1	
11	LM2-210-03	TILT CYLINDER	1	
12	YBUSH12	DX BUSH 40X40	2	
13	YPCLIP1	P CLIP	4	
14	XS08025Z	M8X25 HEX HEAD SCREW 8.8	2	
15	XW08SZ	M8 SPRING WASHER	2	
16	XW08AZ	M8 FORM A WASHER	4	
17	YCLAMP4	CLAMP – MAST HOSES	2	
18	XS08020Z	M8X20 HEX HEAD SCREW 8.8	2	

+ Item not illustrated

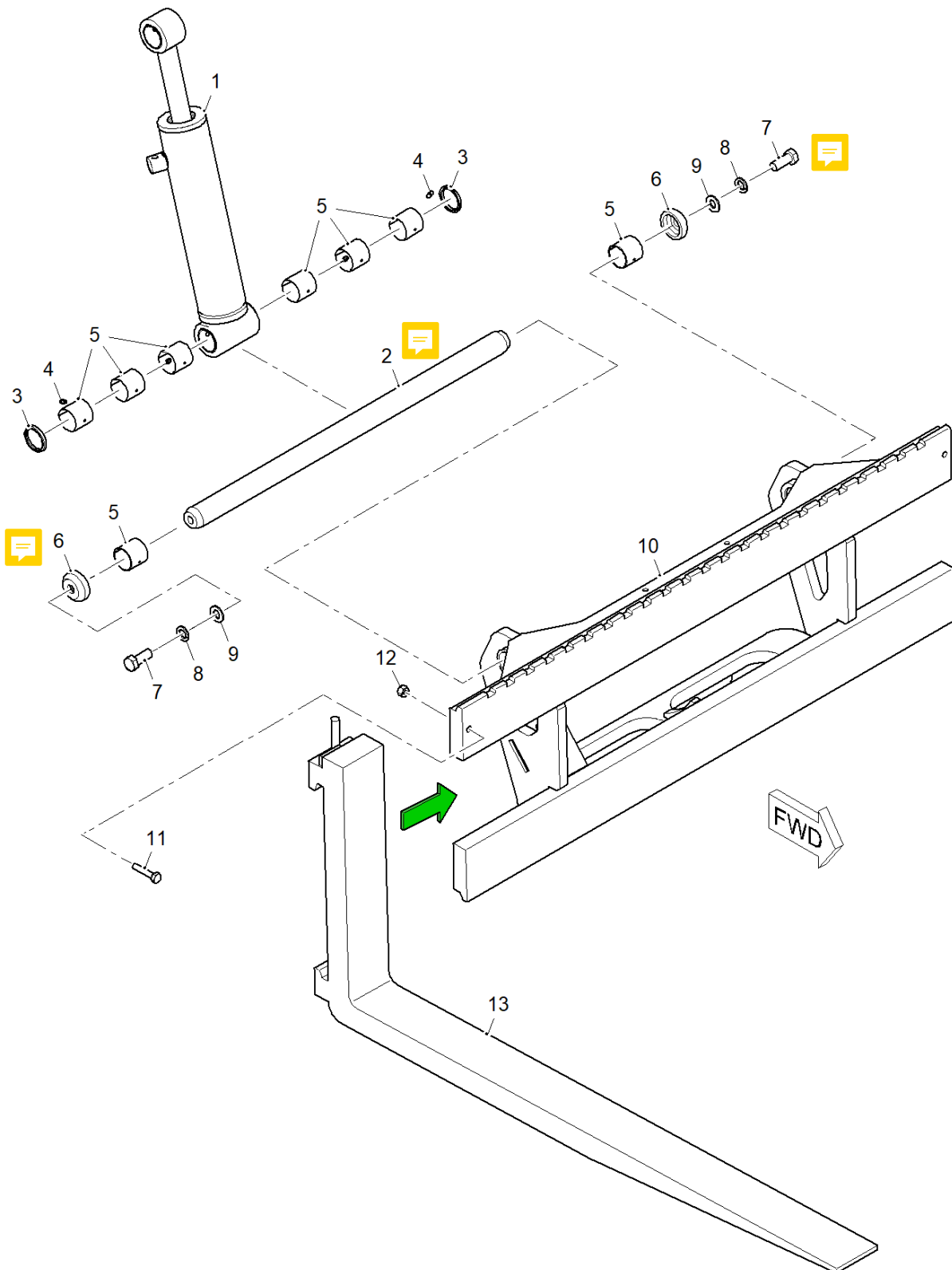





Fig 4-4 LM2-24-50 Stage 3 Mast Reach And Tilt Assembly (Sheet 4 of 4)

**LM2-24-50 STAGE 3 MAST REACH AND TILT ASSEMBLY (SHEET 4 OF 4)**

Fig - Item	Part No	Description	Qty	Notes
4-4 1	LM2-210-04	REACH CYLINDER	1	
 2	LM2-216-03	FORK CARRIAGE PIVOT PIN	1	
3	YWIPSEAL2	WIPER SEAL	2	
4	YGN0600	M6 STRAIGHT GREASE NIPPLE	2	
5	YBUSH12	DX BUSH 40X40	2	
 6	LM2-216-04	CARRIAGE PIN END CAP	2	
 7	XS16040Z	M16X40 HEX HEAD SCREW 8.8	2	
8	XW16SZ	M16 SPRING WASHER	2	
9	XW16AZ	M16 FORM A WASHER	2	
10	LM2-25-00	STANDARD FORK CARRIAGE ASSEMBLY	1	
11	XS10050Z	M10X50 HEX HEAD SCREW 8.8	2	
12	XN10N	M10 NYLOC NUT	2	
13	YFORK4	CLASS 2A FORK 1200x50X100	2	PURCHASED AS A PAIR
+	YFORK5	CLASS 2B FORK 1200x50X100	2	PURCHASED AS A PAIR FOR DROP FORK OPTION

+ Item not illustrated

**INTENTIONALLY LEFT BLANK**



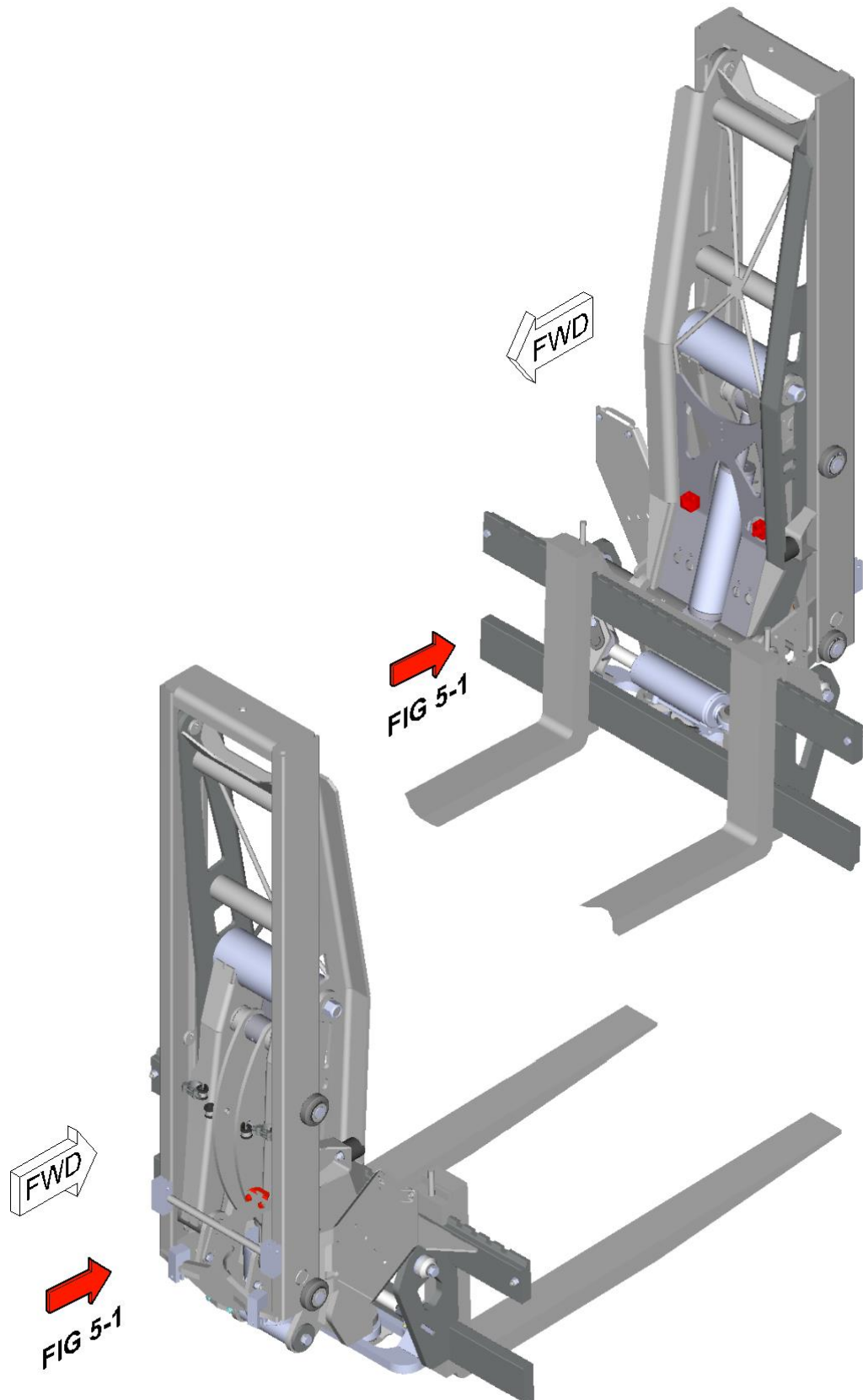

Fig 5 LM2-24-50 Stage 3 Mast Reach and Tilt Assembly with Auxillary 2 Option

STAGE 3 MAST REACH AND TILT ASSEMBLY WITH AUXILIARY 2 OPTION

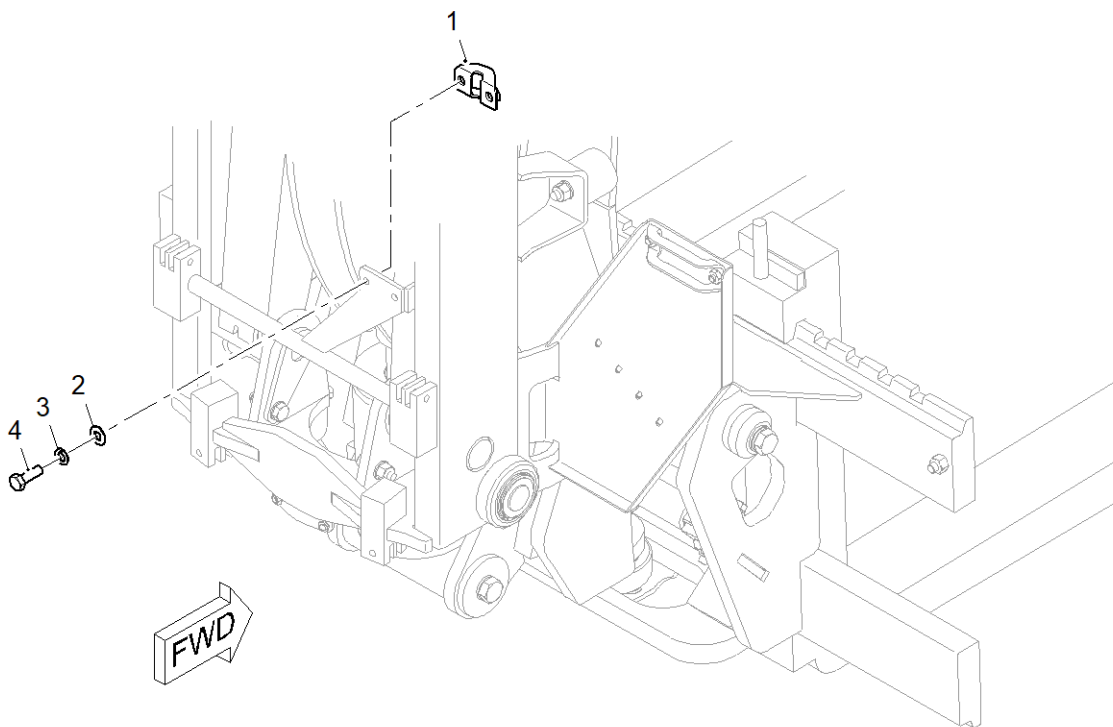

Fig 5-1 LM2-24-50 Stage 3 Mast Reach and Tilt Assembly with Auxiliary 2 Option

## LM2-24-50 STAGE 3 MAST REACH AND TILT ASSEMBLY WITH AUXILIARY 2 OPTION

Fig - Item	Part No	Description	Qty	Notes
5-1 1	LM2-218-10	HOSE CLAMP - 2 BERTH	1	
2	XW08AZ	M8 FORM A WASHER	2	
3	XW08SZ	M8 SPRING WASHER	2	
4	XS08025Z	M8X25 HEX HEAD SCREW 8.8	2	

+ Item not illustrated

**INTENTIONALLY LEFT BLANK**

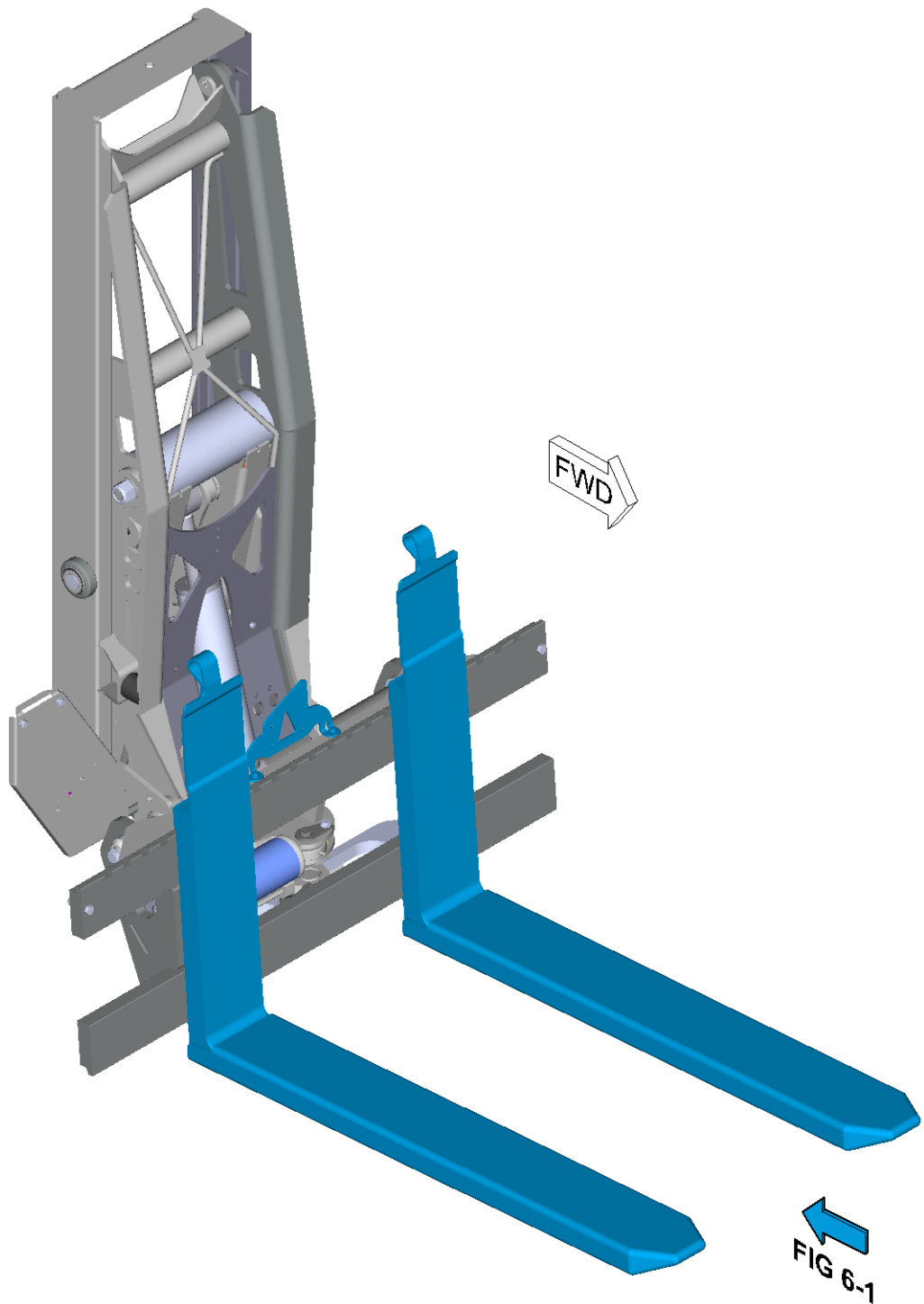

Fig 6 LM2-24-50 Stage 3 Mast Reach and Tilt Assembly with Telescopic Options

STAGE 3 MAST REACH AND TILT ASSEMBLY WITH TELESCOPIC FORKS OPTION

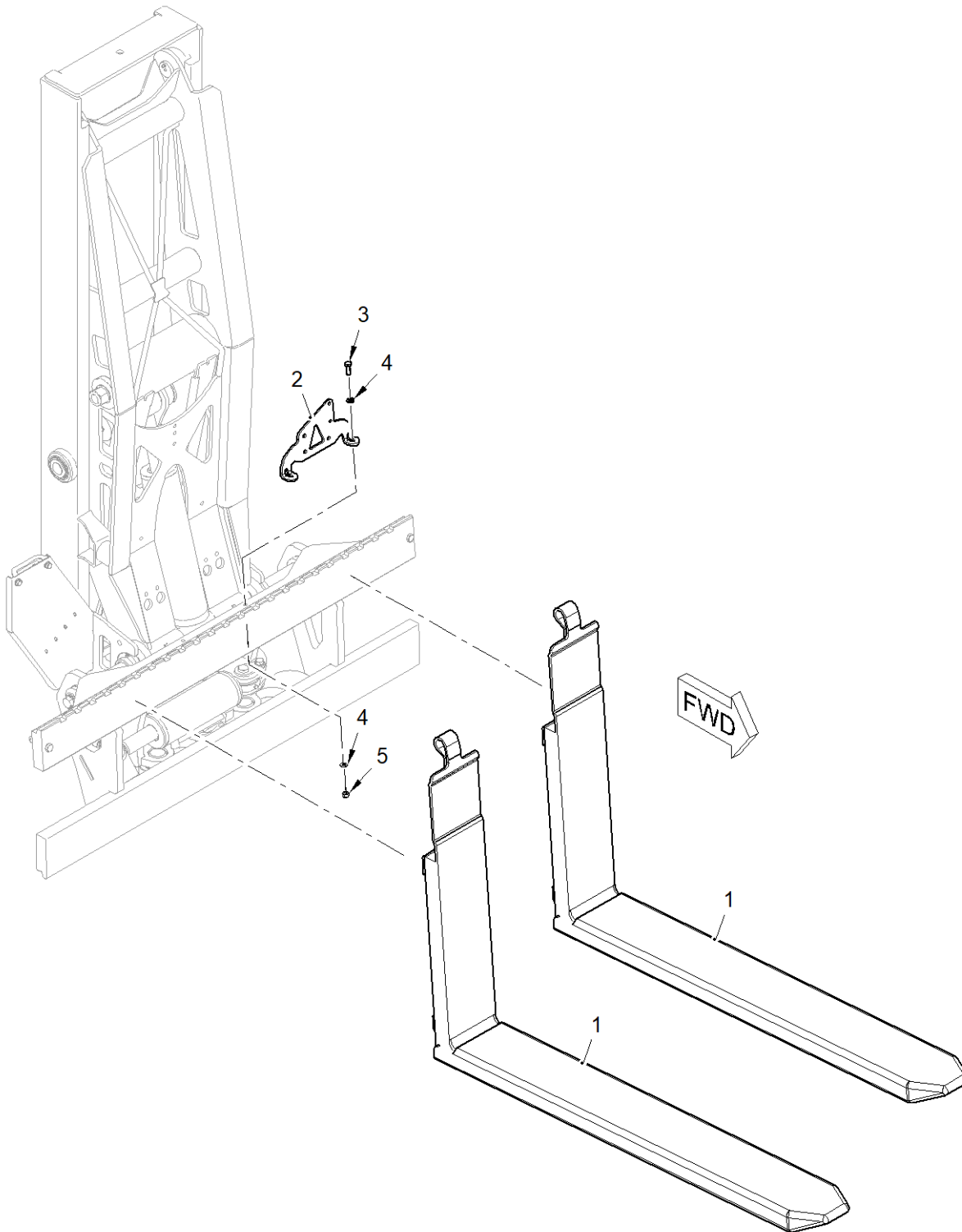

Fig 6-1 LM2-24-50 Stage 3 Mast Reach and Tilt Assembly with Telescopic Forks Option

**LM2-24-50 STAGE 3 MAST REACH AND TILT ASSEMBLY WITH TELESCOPIC FORKS OPTION**

Fig - Item	Part No	Description	Qty	Notes
6-1 1	YFORK6	CLASS 2A REACH FORK	2	PURCHASED AS A PAIR WITH DIVERTOR BLOCK
2	LM2-200-23	REACH FORKS FLOW SPLITTER MANIFOLD	1	
3	XS08025Z	M8X25 HEX HEAD SCREW 8.8	2	
4	XW08AZ	M8 FORM A WASHER	4	
5	XN08N	M8 NYLOC NUT	2	

+ Item not illustrated

**INTENTIONALLY LEFT BLANK**



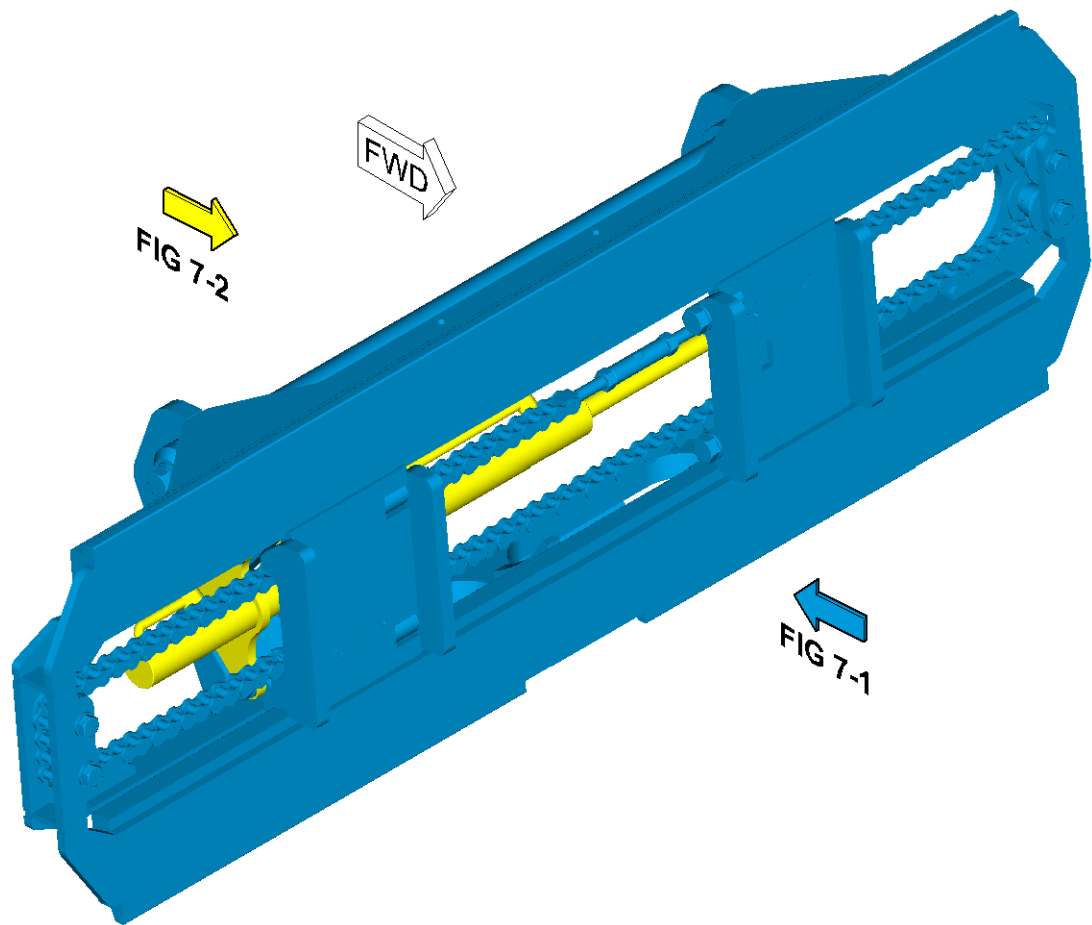

Fig 7 LM2-26-00 Fork Position Carriage Option

FORK POSITION CARRIAGE OPTION

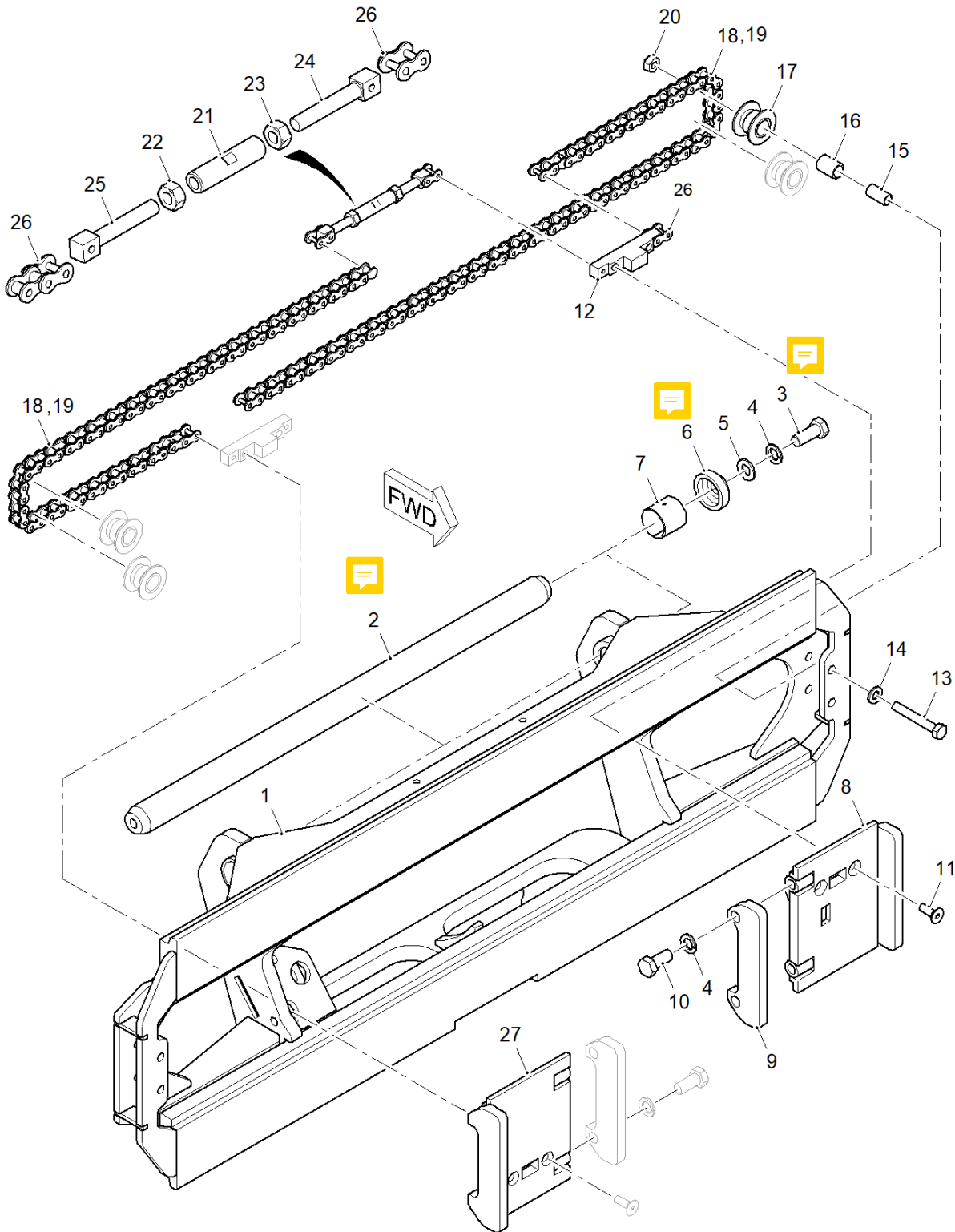





Fig 7-1 LM2-26-00 Fork Position Carriage Option (Sheet 1)

Loadmac, Ashburton Ind Est., Ross-on-Wye, Herefordshire, HR9 7BW  
☎ +44 (0)1989 563656 ✉ info@loadmac.co.uk 🌐 www.loadmac.com

**LM2-26-00 FORK POSITION CARRIAGE OPTION (SHEET 1)**

Fig - Item	Part No	Description	Qty	Notes
7-1 1	LM2-222-00	FORK CARRIAGE ASSEMBLY	1	
 2	LM2-216-03	FORK CARRIAGE ASSEMBLY PIVOT PIN	1	
 3	XS16040Z	M16x40 HEX HEAD SETSCREW 8.8	2	
4	XW16SZ	M16 SPRING WASHER ZP	6	
5	XW16AZ	PLAIN WASHER M16 FORM A ZP	3	
 6	LM2-216-04	CARRIAGE PIN END CAP	2	
7	YBUSH12	BUSH 40 x 40	2	
8	LM2-227-00	LH FORK POSITIONING MOUNTING PLATE	1	
9	LM2-225-05	GRIPPER PLATE - FORK POSITIONING	2	
10	XS16035Z	M16x35 HEX HEAD SETSCREW 8.8	4	
11	XSK10030SKTZ	M10x30 SKT CSK SCREW	4	
12	LM2-226-05	FORK POSITIONING CHAIN ANCHOR	2	
13	XS12080Z	M12x80 HEX HEAD BOLT 8.8	4	
14	XW12AZ	PLAIN WASHER M12 FORM A ZP	14	
15	LM2-225-07	SPACER - FP IDLER	4	
16	YBUSH20	OILITE BUSH	4	
17	LM2-225-02	CHAIN ROLLER - FORK POSITIONING	4	
18 & 19	YCHAIN8	¾" ROLLER CHAIN SET (FORK POSITIONER)	1	
20	XN12N	M12 NYLOC NUT	7	
21	TURNBUCKLE ASSY	TURN BUCKLE TENSIONER	1	
22	XN12Z	M12 PLAIN NUT	1	
23	XN12ZLH	M12 PLAIN NUT LH THREAD		
24	LM2-225-09	RH CHAIN ADJUSTER SCREW	1	
25	LM2-225-10	LH CHAIN ADJUSTER SCREW	1	
26	YCHAIN9	¾" ROLLER CHAIN SPLIT LINK	5	
27	LM2-226-00	RH FORK POSITION MOUNTING PLATE	1	

+ Item not illustrated

FORK POSITION CARRIAGE OPTION

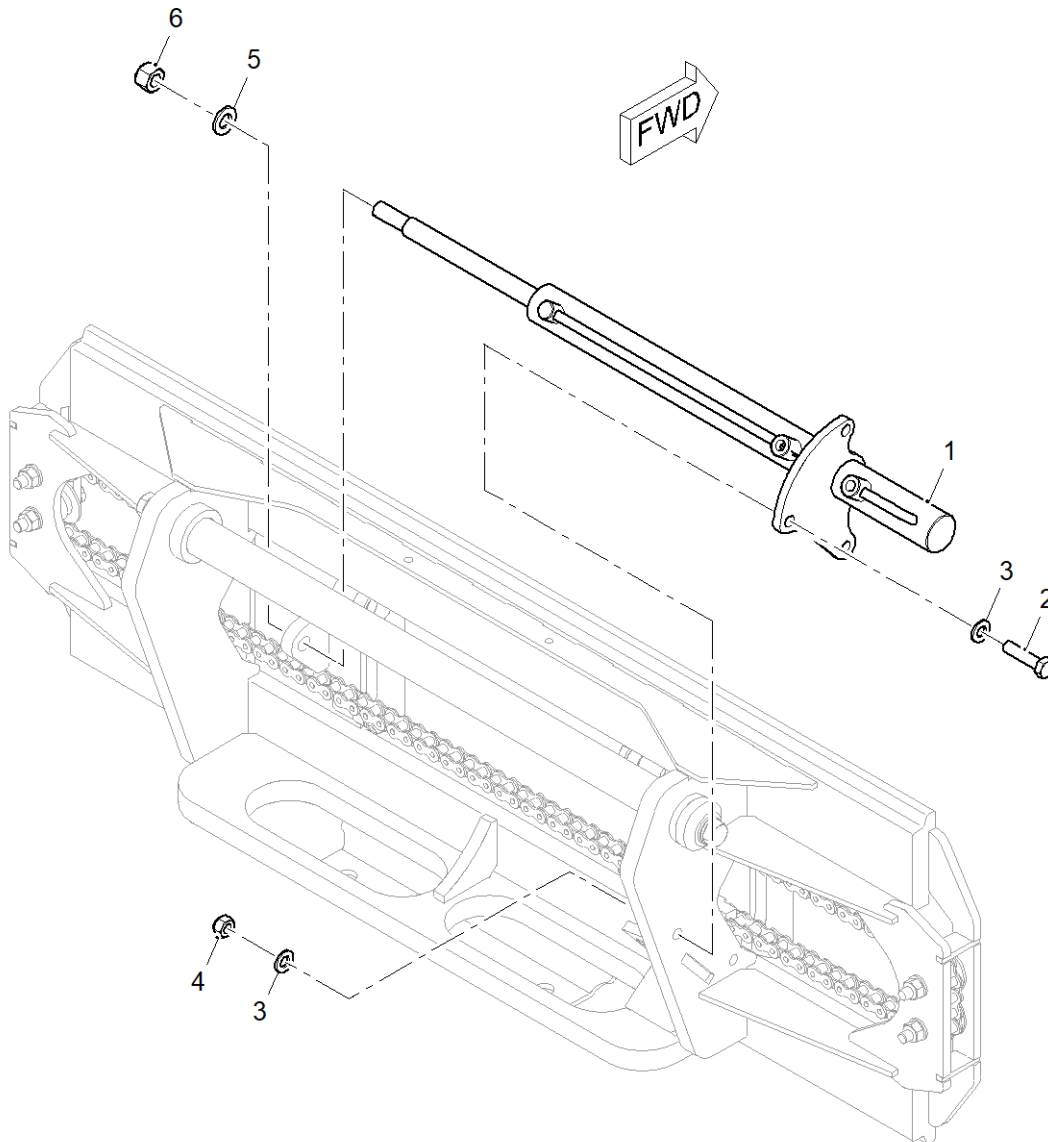

Fig 7-2 LM2-26-00 Fork Position Carriage Option (Sheet 2)

## LM2-26-00 FORK POSITION CARRIAGE OPTION (SHEET 2)

Fig - Item	Part No	Description	Qty	Notes
7-2 1	LM2-210-12	FORK POSITION CYLINDER	1	
2	XS12050Z	M12X50 HEX HEAD SCREW 8.8	3	
3	XW12AZ	M12 FORM A WASHER	3	
4	XN12N	M12 NYLOC NUT	3	
5	XW16AZ	M16 FORM A WASHER	1	
6	XN16N	M16 NYLOC NUT	1	

+ Item not illustrated

**INTENTIONALLY LEFT BLANK**

## CHAPTER 3

### LM2-50-00 CABIN ASSEMBLY

**INTENTIONALLY LEFT BLANK**



CHAPTER 3

LM2-50-00 CABIN ASSEMBLY

CONTENTS

Fig		Page
1	LM2-50-00 – UK Standard Specification Cabin – Breakdown .....	3
1-1	LM2-50-00 – UK Standard Specification Cabin – Lower Cab .....	4
1-2	LM2-50-00 – UK Standard Specification Cabin – Mid Cab .....	6
1-3	LM2-50-00 – UK Standard Specification Cabin – Seat Frame .....	8
1-4	LM2-50-00 – UK Standard Specification Cabin – Top Frame .....	10
1-5	LM2-50-00 – UK Standard Specification Cabin – Switches and Switch Guard .....	12
1-6	LM2-50-00 – UK Standard Specification Cabin – Rear Lever Assembly .....	14
1-7	LM2-50-00 – UK Standard Specification Cabin – Seat Assembly .....	16
2	LM2-50-00 – UK Standard Specification Cabin – LED Work Light Option – Breakdown .....	19
2-1	LM2-50-00 – UK Standard Specification Cabin – LED Work Light Option .....	20
3	LM2-50-00 – Multi-Directional Steer – Halogen Lighting Option – Breakdown .....	23
3-1	LM2-50-00 – Multi-Directional Steer – Halogen Lighting Option .....	24
4	LM2-50-00 – Multi-Directional Steer – LED Lighting Option – Breakdown .....	27
4-1	LM2-50-00 – Multi-Directional Steer – LED Lighting Option .....	28
5	LM2-50-00 – Suspension Seat Option – Breakdown .....	31
5-1	LM2-50-00 – Suspension Seat Option .....	32
6	LM2-50-00 – USA / CAN Marker Light Option – Breakdown .....	35
6-1	LM2-50-00 – USA / CAN Marker Light Option .....	36

**INTENTIONALLY LEFT BLANK**

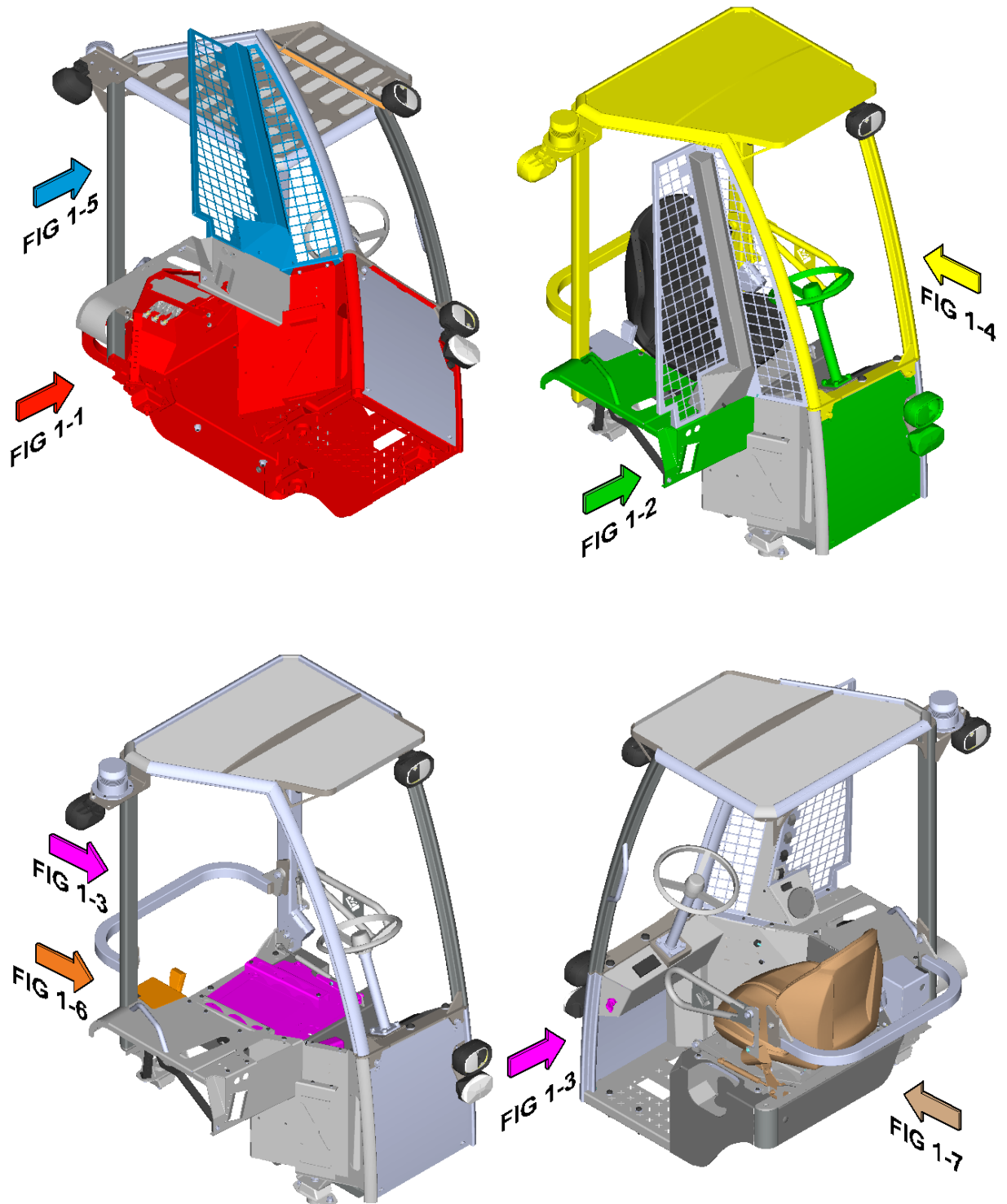

Fig 1 LM2-50-00 – UK Standard Specification Cabin – Breakdown

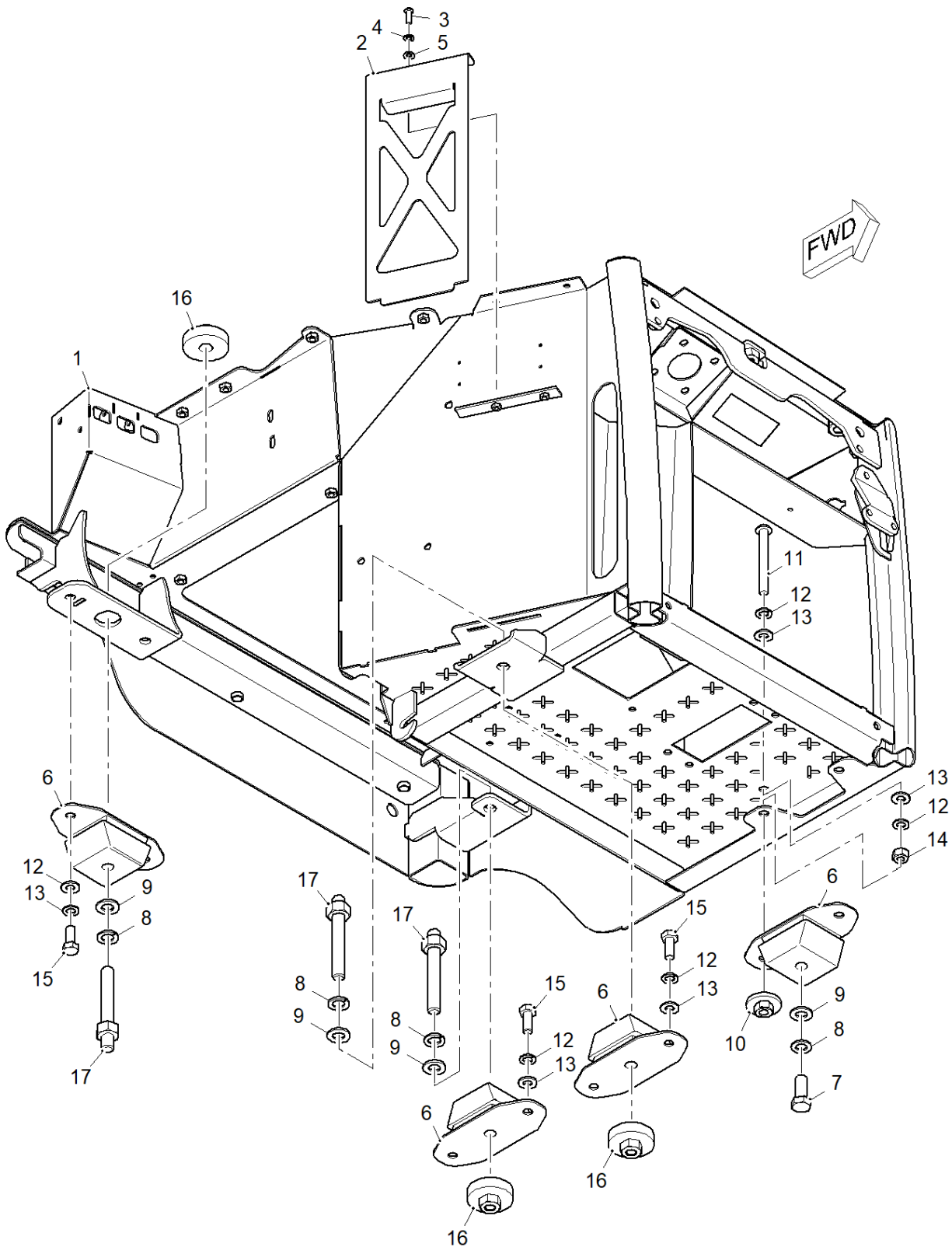

Fig 1-1 LM2-50-00 – UK Standard Specification Cabin – Lower Cab

Loadmac, Ashburton Ind Est., Ross-on-Wye, Herefordshire, HR9 7BW  
☎ +44 (0)1989 563656 ✉ info@loadmac.co.uk 🌐 www.loadmac.com

**LM2-50-00 – UK STANDARD SPECIFICATION CABIN – LOWER CAB**

Fig - Item	Part No	Description	Qty	Notes
1-1 1	LM2-511-00	LOWER CAB	1	
2	LM2-501-21	LOWER CAB HOSE RETAINER	1	
3	XBUT06016SKTZB	M6X16 BUTTON HEAD SCREW 8.8	2	
4	XW06SZ	M6 SPRING WASHER	4	
5	XW06AZ	M6 FORM A WASHER	23	
6	YMOUNT7	RUBBER CAB MOUNT	4	
7	XS16040Z	M16X40 HEX HEAD SCREW 8.8	1	
8	XW16SZ	M16 SPRING WASHER	7	
9	XW16AZ	M16 FORM A WASHER	7	
10	LM2-500-56	M12 CAB SAFETY WASHER	2	
11	XBUT12100SKTZB	M12X100 BUTTON HEAD SCREW 8.8	2	
12	XW12SZ	M12 SPRING WASHER	18	
13	XW12AZ	M12 FORM A WASHER	22	
14	XN12N	M12 NYLOC NUT	6	
15	XS12030Z	M12X30 HEX HEAD SCREW 8.8	8	
16	LM1-504-00	CAB MOUNT WASHER	3	
17	LM1-503-00	CAB MOUNT BAR	3	

+ Item not illustrated

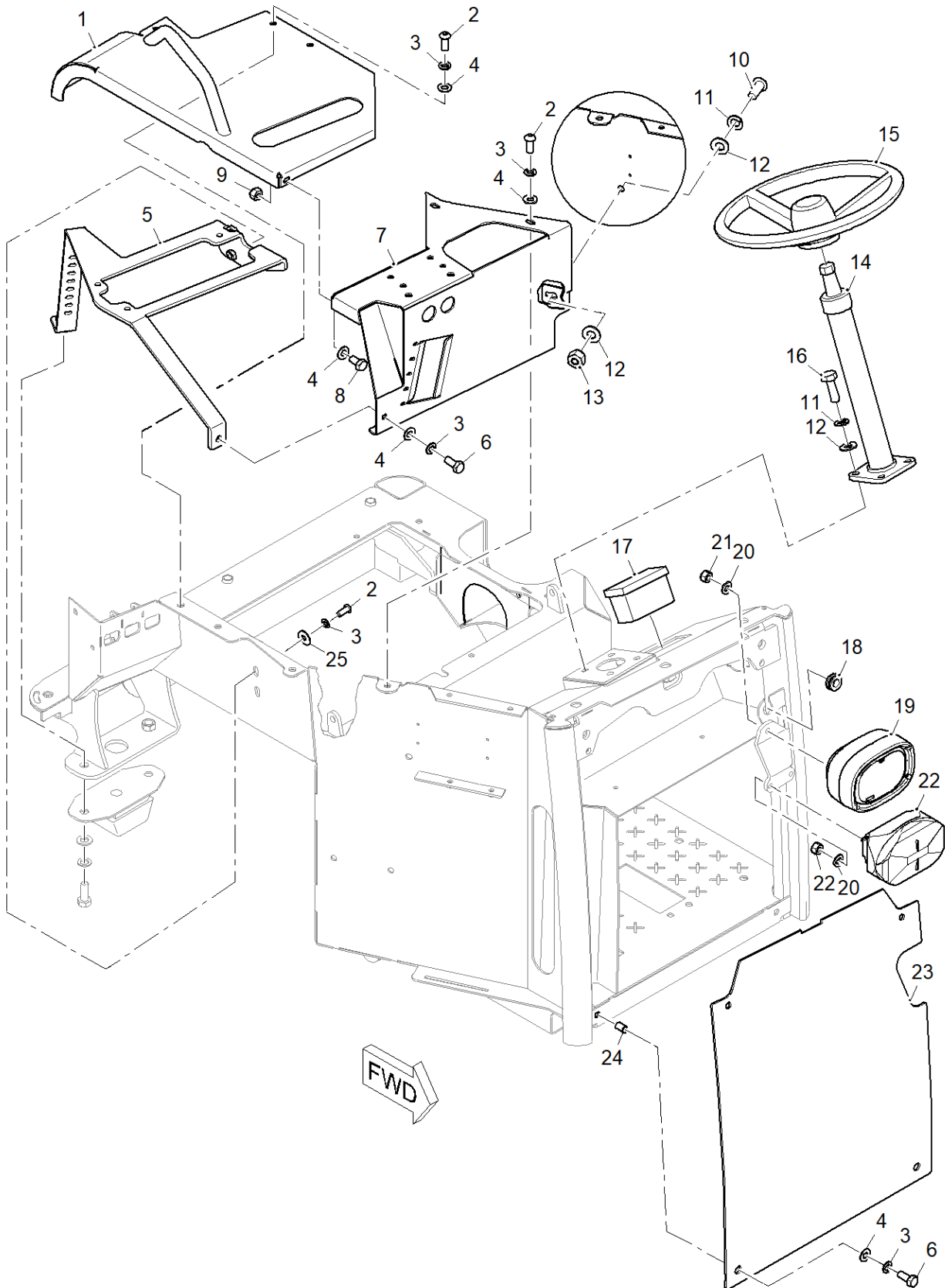

Fig 1-2 LM2-50-00 – UK Standard Specification Cabin – Mid Cab

Loadmac, Ashburton Ind Est., Ross-on-Wye, Herefordshire, HR9 7BW  
☎ +44 (0)1989 563656 ✉ info@loadmac.co.uk 🌐 www.loadmac.com

**LM2-50-00 – UK STANDARD SPECIFICATION CABIN – MID CAB**

Fig - Item	Part No	Description	Qty	Notes
1-2 1	LM2-503-00	CAB SHELF ASSEMBLY	1	
2	XBUT08020SKTZB	M8X20 BUTTON HEAD SCREW 8.8	6	
3	XW08SZ	M8 SPRING WASHER	6	
4	XW08AZ	M8 FORM A WASHER	6	
5	LM2-500-90	LEVER BANK SUPPORT	1	
6	XS08020Z	M8X20 HEX HEAD SCREW 8.8	5	
7	LM2-514-00	SCUTTLE PANEL	1	
8	XS08016Z	M8X16 HEX HEAD SCREW 8.8	2	
9	XN08N	M8 NYLOC NUT	5	
10	XBUT10025SKTZB	M10X25 BUTTON HEAD SCREW 8.8	1	
11	XW10SZ	M10 SPRING WASHER	5	
12	XW10AZ	M10 FORM A WASHER	5	
13	XN10N	M10 NYLOC NUT	5	
14	YSTEER1	STEERING COLUMN	1	
15	YSTEER5	300 MM STEERING WHEEL	1	
16	XS10030Z	M10X30 HEX HEAD SCREW 8.8	6	
17	YFUSEBOX1	11 WAY BLADE FUSE BOX	1	
18	YGROMMET20	20 MM OPEN GROMMET	1	
19	YLIGHT22	HALOGEN WORK LIGHT	3	
20	XW06AZ	M6 FORM A WASHER	4	
21	XN06N	M6 NYLOC NUT	9	
22	YLIGHT27	LH HALOGEN INDICATOR AND SIDE LIGHT CLUSTER	1	
23	LM2-506-04	FRONT CAB PANEL	1	
24	XNS08	M8 ROUND OPEN NUTSERT	6	
25	XW08GZ	M8 FORM G WASHER	6	

+ Item not illustrated

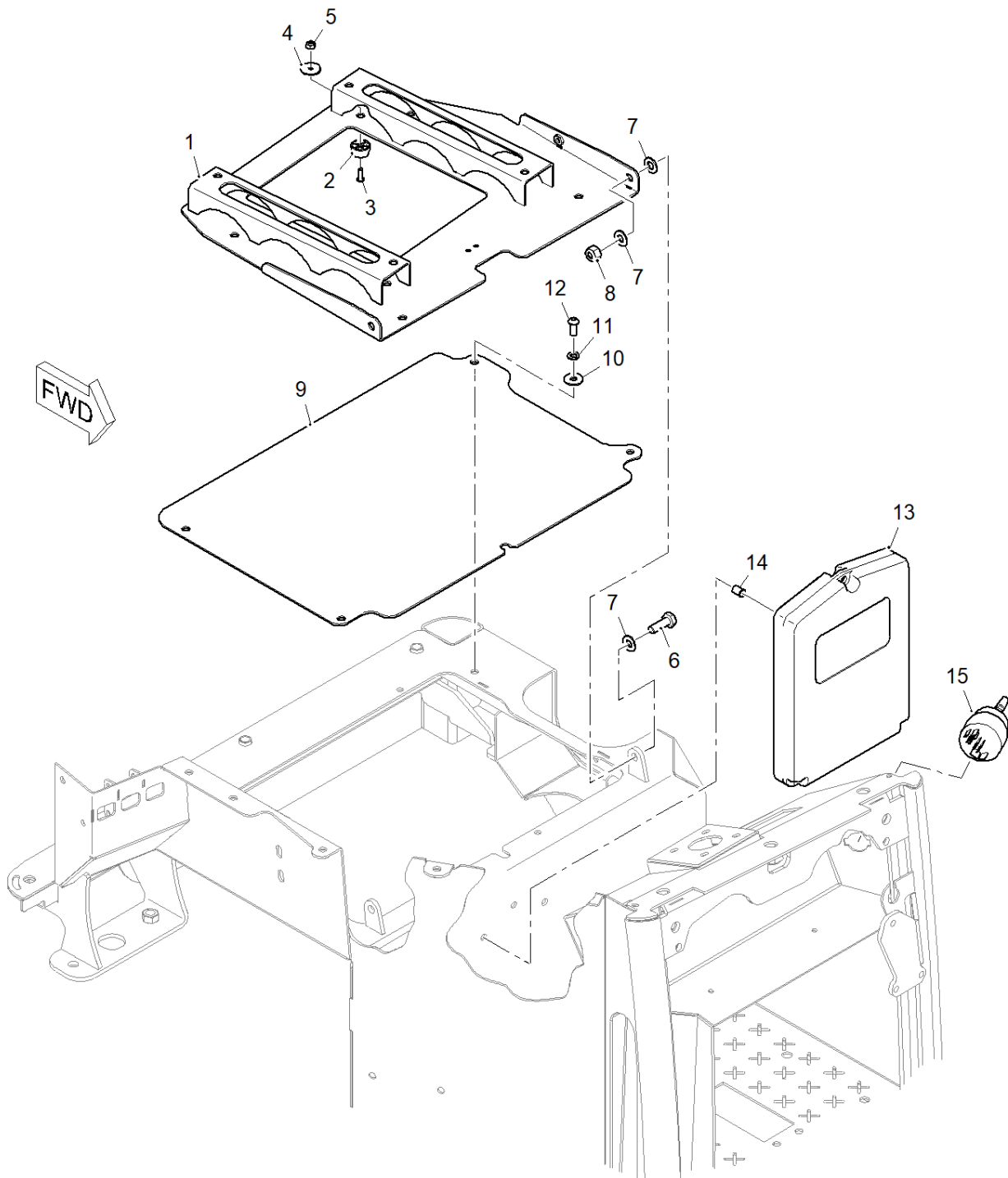

Fig 1-3 LM2-50-00 – UK Standard Specification Cabin – Seat Frame



**LM2-50-00 – UK STANDARD SPECIFICATION CABIN – SEAT FRAME**

Fig - Item	Part No	Description	Qty	Notes
1-3 1	LM2-500-13	SEAT TILT PLATE	1	
2	YBUFFER1	SMALL BUFFER STOP	3	
3	XBUT05016SKTZB	M5X16 BUTTON HEAD SCREW 8.8	15	
4	XW05GZ	M5 FORM G WASHER	2	
5	XN05N	M5 NYLOC NUT	5	
6	XS10030Z	M10X30 HEX HEAD SCREW 8.8	5	
7	XW08AZ	M8 FORM A WASHER	2	
8	XN10N	M10 NYLOC NUT	5	
9	LM2-500-12	SEAT BOX COVER	1	
10	XW08GZ	M8 FORM G WASHER	5	
11	XW08SZ	M8 SPRING WASHER	2	
12	XBUT08020SKTZB	M8X20 BUTTON HEAD SCREW 8.8	4	
13	YDOCHOLD4	DOCUMENT HOLDER	1	
14	XNS06	M6 ROUND OPEN NUTSERT	3	
15	YKEY1	IGNITION SWITCH	1	

+ Item not illustrated

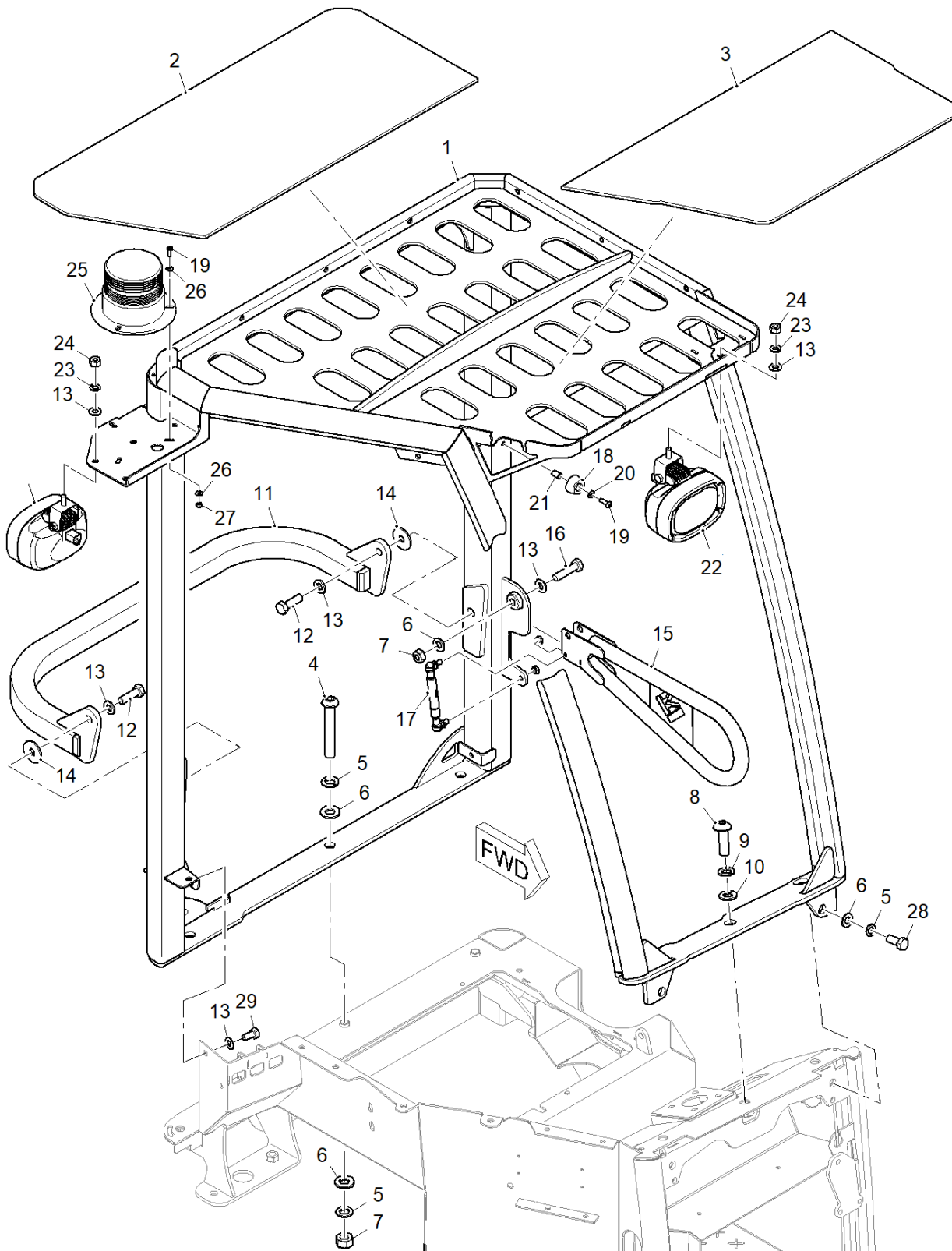

Fig 1-4 LM2-50-00 – UK Standard Specification Cabin – Top Frame

**LM2-50-00 – UK STANDARD SPECIFICATION CABIN – TOP FRAME**

Fig - Item	Part No	Description	Qty	Notes
1-4 1	LM2-512-00	UPPER CAB	1	
2	LM2-500-40	PLASTIC ROOF REAR	1	
3	LM2-500-41	PLASTIC ROOF FRONT	1	
4	XBUT12100SKTZB	M12X80 BUTTON HEAD SCREW 8.8	3	
5	XW12SZ	M12 SPRING WASHER	8	
6	XW12AZ	M12 FORM A WASHER	8	
7	XN12N	M12 NYLOC NUT	6	
8	XB16140Z	M16x140 HEX HEAD BOLT 10.9	3	
9	XW16SZ	M16 SPRING WASHER	7	
10	XW16AZ	M16 FORM A WASHER	7	
11	LM2-505-00	CRASH BAR	1	
12	XS12040Z	M12X40 HEX HEAD SCREW 8.8	2	
13	XW08AZ	M8 FORM A WASHER	5	
14	WASHER, NYLON,	WASHER, NYLON, WHITE	2	WHITE 40x13x3
15	LM1-505-00	ARM REST/GUARD	1	
16	XS12050Z	M12X50 HEX HEAD SCREW 8.8	1	
17	YGASTRUT31	250N 155.5 MM GAS STRUT	1	
18	YBUFFER1	SMALL BUFFER STOP	3	
19	XBUT05016SKTZB	M5X16 BUTTON HEAD SCREW 8.8	3	
20	XW05AZ	M5 FORM A WASHER	3	
21	XNS05	M5 ROUND OPEN NUTSERT	1	
22	YLIGHT22	HALOGEN WORK LIGHT	2	
23	XW08SZ	M8 SPRING WASHER	2	
24	XN08N	M8 NYLOC NUT	5	
25	YBEACON6	LIGHT BEACON	1	
26	XW05CZB	M5 FORM C WASHER	3	
27	XN05N	M5 NYLOC NUT	3	
28	XS12030Z	M12X30 HEX HEAD SCREW 8.8	8	
29	XS08016Z	M8X16 HEX HEAD SCREW 8.8	2	

+ Item not illustrated

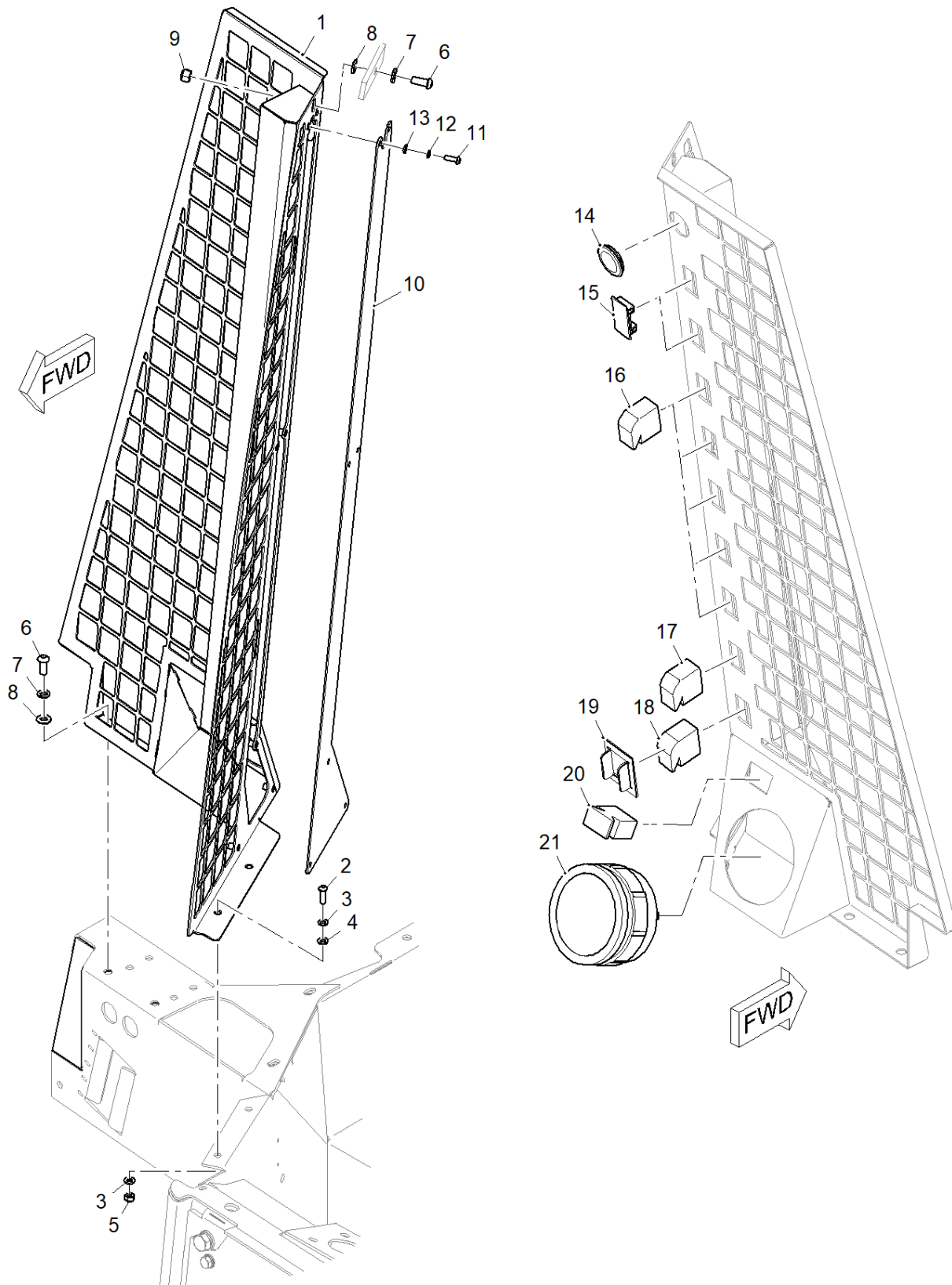

Fig 1-5 LM2-50-00 – UK Standard Specification Cabin – Switches and Switch Guard

**LM2-50-00 – UK STANDARD SPECIFICATION CABIN – SWITCHES AND SWITCH GUARD**

Fig - Item	Part No	Description	Qty	Notes
1-5 1	LM2-510-00	SAFETY MESH AND SWITCH BOARD	1	
2	XBUT06020SKTZB	M6X20 BUTTON HEAD SCREW 8.8	2	
3	XW06SZ	M6 SPRING WASHER	4	
4	XW06AZ	M6 FORM A WASHER	4	
5	XN06N	M6 NYLOC NUT	2	
6	XBUT08020SKTZB	M8X20 BUTTON HEAD SCREW 8.8	4	
7	XW08SZ	M8 SPRING WASHER	4	
8	XW08AZ	M8 FORM A WASHER	4	
9	XN08N	M8 NYLOC NUT	2	
10	LM2-510-06	SWITCH ACCESS PANEL	1	
11	XBUT05016SKTZB	M5X16 BUTTON HEAD SCREW 8.8	5	
12	XW05SZB	M5 SPRING WASHER	5	
13	XW05AZ	M5 FORM A WASHER	5	
14	YGR231.8	31.8 MM CLOSED GROMMET	1	
15	YSWITCH50	SWITCH BLANK	2	
16	YSWITCH47	DIFF LOCK AND LIGHT SWITCH	5	
17	YSWITCH48	HORN SWITCH	1	
18	YSWITCH52	DIFF, MULTI-DIRECTION, AND PARK SWITCH	1	
19	LM1-500-12	SWITCH GUARD	1	
20	YSWITCH53	INDICATOR SWITCH	1	
21	YCOMBO1	COMBO GAUGE	1	

+ Item not illustrated

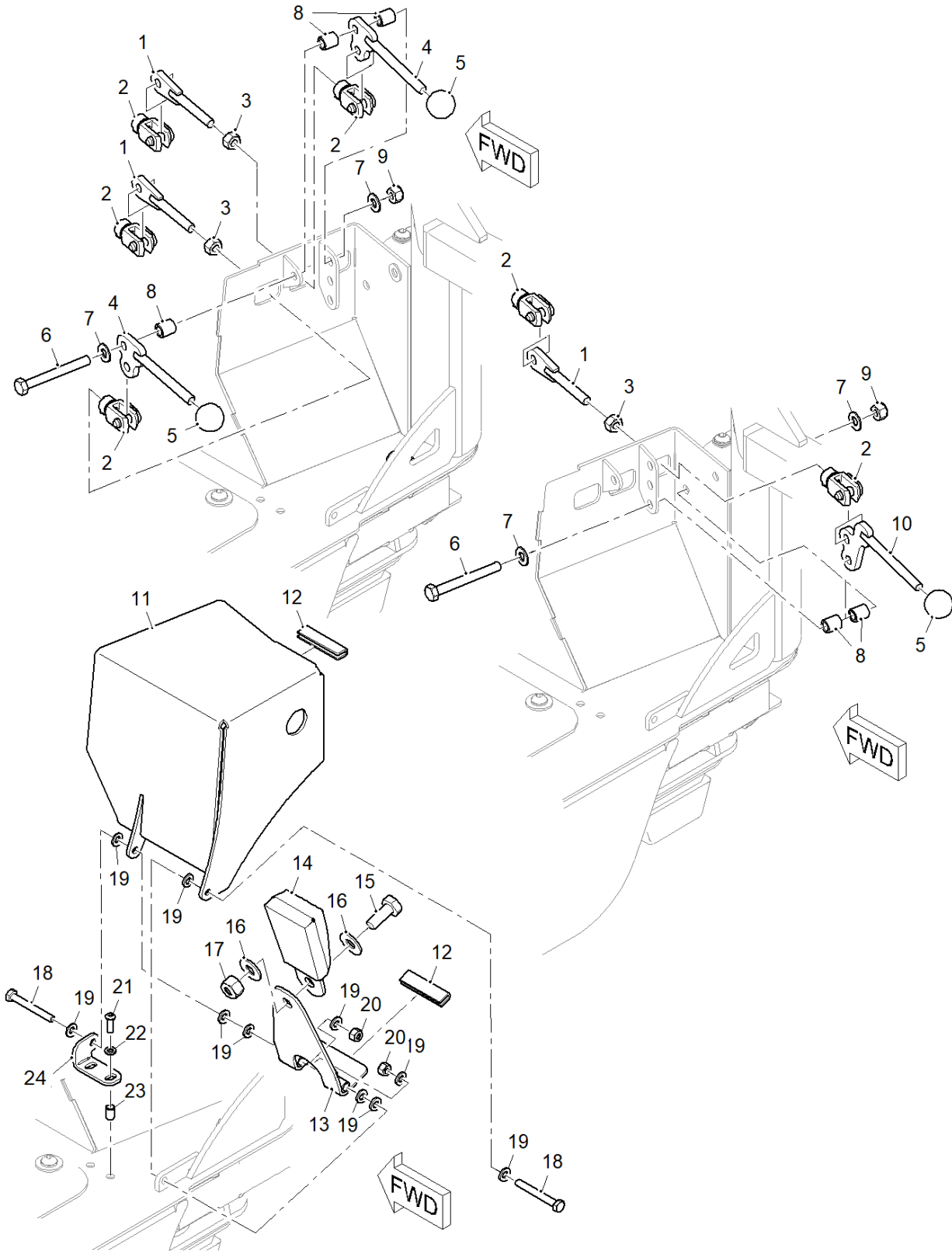

Fig 1-6 LM2-50-00 – UK Standard Specification Cabin – Rear Lever Assembly

**LM2-50-00 – UK STANDARD SPECIFICATION CABIN – REAR LEVER ASSEMBLY**

Fig - Item	Part No	Description	Qty	Notes
1-6 1	LM2-500-33	REAR LEVER LINKAGE	3	
2	YCLEVIS3	CLEVIS ASSEMBLY	6	
3	XN08Z	M8 PLAIN NUT	3	
4	LM2-500-69	LIFT/REACH LEVER LINK	2	
5	YKNOB1	25 MM LEVER KNOB	3	
6	XB08070Z	M8X70 HEX HEAD BOLT 8.8	2	
7	XW08AZ	M8 FORM A WASHER	4	
8	LL10026	SPACER BOSS	5	
9	XN08N	M8 NYLOC NUT	2	
10	LM2-500-68	TILT LEVER LINK	1	
11	LM2-500-60	REAR LEVER COVER	1	
12	LM2-500-72	2-4 MM EDGE TRIM 50MM LONG	2	
13	LM2-520-00	SEAT BUCKLE PIVOT MOUNT	1	
14	YSEATBELT2	ORANGE SEAT BELT	1	STANDARD
+	YSEATBELT3	ORANGE SEAT BELT WITH INTERLOCK	1	OPTION
15	XS10025Z	M10X25 HEX HEAD SCREW 8.8	2	
16	XW10AZ	M10 FORM A WASHER	4	
17	XN10N	M10 NYLOC NUT	1	
18	XS06050Z	M6X50 HEX HEAD SCREW 8.8	2	
19	XW06AZ	M6 FORM A WASHER	7	
20	XN06N	M6 NYLOC NUT	2	
21	XBUT05016SKTZB	M5X16 BUTTON HEAD SCREW 8.8	2	
22	XW05AZ	M5 FORM A WASHER	2	
23	XNS05	M5 ROUND OPEN NUTSERT	2	
24	LM2-500-54	HINGE PLATE	1	

+ Item not illustrated

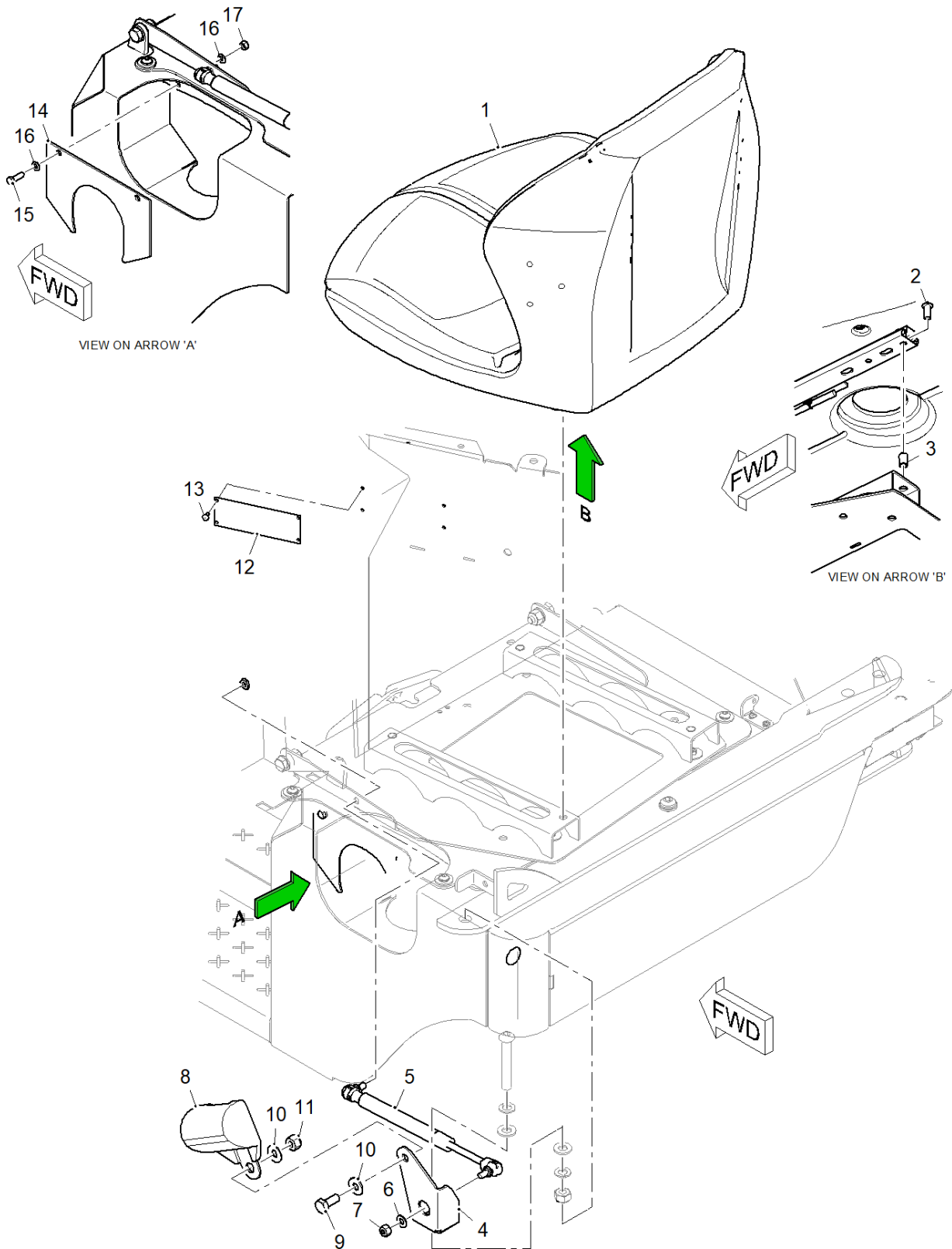

Fig 1-7 LM2-50-00 – UK Standard Specification Cabin – Seat Assembly



**LM2-50-00 – UK STANDARD SPECIFICATION CABIN – SEAT ASSEMBLY**

Fig - Item	Part No	Description	Qty	Notes
1-7 1	YSEAT5	COMFORT SEAT WITHOUT SEAT BELT	1	
2	XBUT08020SKTZB	M8X20 BUTTON HEAD SCREW 8.8	4	
3	XNS08	M8 ROUND OPEN NUTSERT	6	
4	LM2-520-00	SEAT BUCKLE PIVOT MOUNT	1	
5	YGASTRUT35	500N 325 MM GAS STRUT	1	
6	XW08AZ	M8 FORM A WASHER	1	
7	XN08N	M8 NYLOC NUT	1	
8	LM2-520-03	SEAT BELT REEL MOUNT	1	
9	XS10025Z	M10X25 HEX HEAD SCREW 8.8	2	
10	XW10AZ	M10 FORM A WASHER	4	
11	XN10N	M10 NYLOC NUT	1	
12	YLABEL2	SERIAL PLATE	1	
13	XR04010	3X10 POP RIVET	4	
14	LM2-500-07	FUEL FILLER COVER	1	
15	XS06020Z	M6X20 HEX HEAD SCREW 8.8	2	
16	XW06AZ	M6 FORM A WASHER	5	
17	XN06N	M6 NYLOC NUT	2	

+ Item not illustrated

**INTENTIONALLY LEFT BLANK**

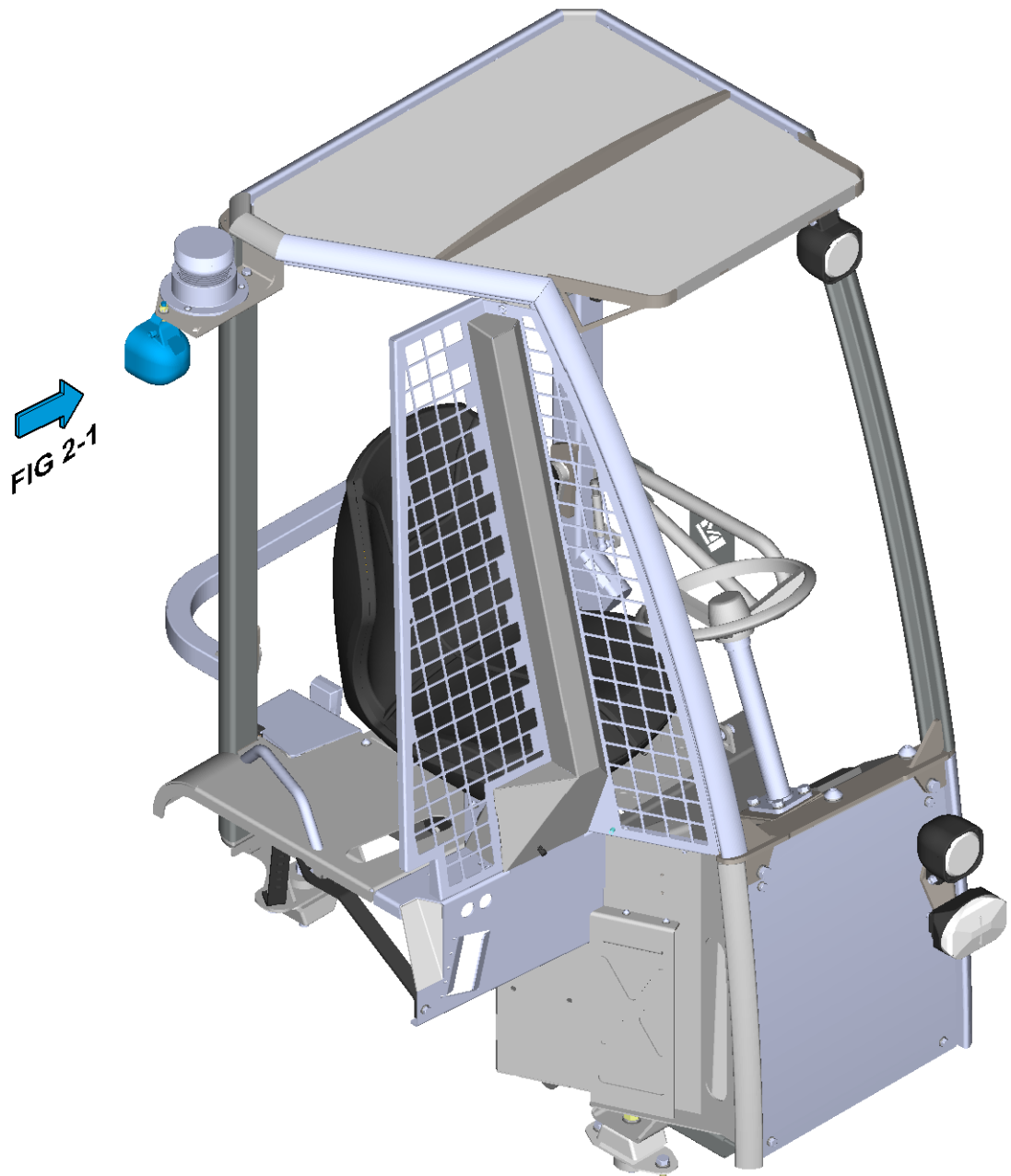

Fig 2 LM2-50-00 – UK Standard Specification Cabin –LED Work Light - Breakdown

OPTIONAL - LED WORK LIGHT

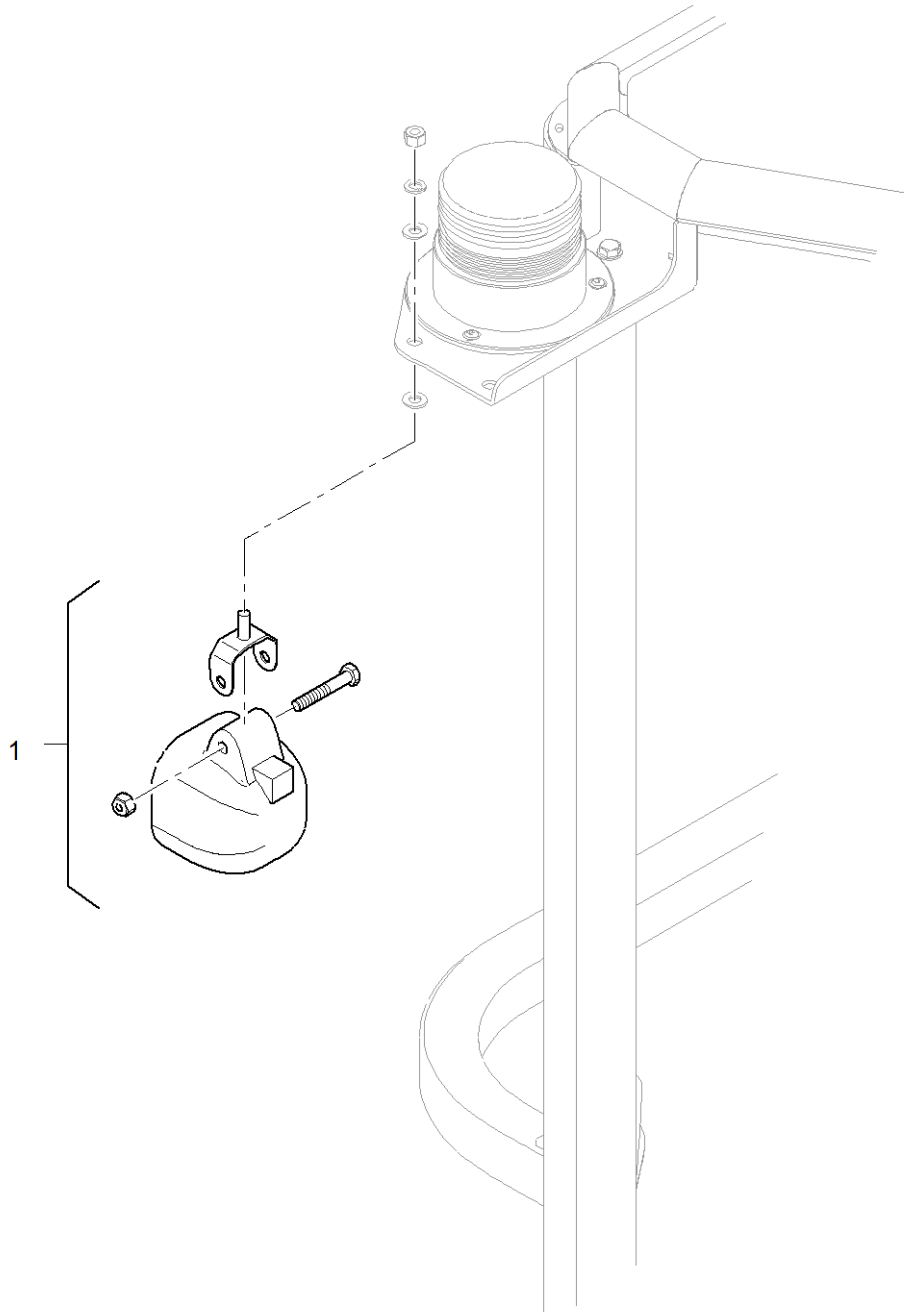

Fig 2-1 LM2-50-00 – UK Standard Specification Cabin – LED Work Light Option

## LM2-50-00 – UK STANDARD SPECIFICATION CABIN –LED WORK LIGHT OPTION

Fig - Item	Part No	Description	Qty	Notes
2-1 1	YLIGHT43	LED WORK LIGHT	1	OPTIONAL BONNET WORK LIGHT (REPLACES YLIGHT22)

+ Item not illustrated

**INTENTIONALLY LEFT BLANK**

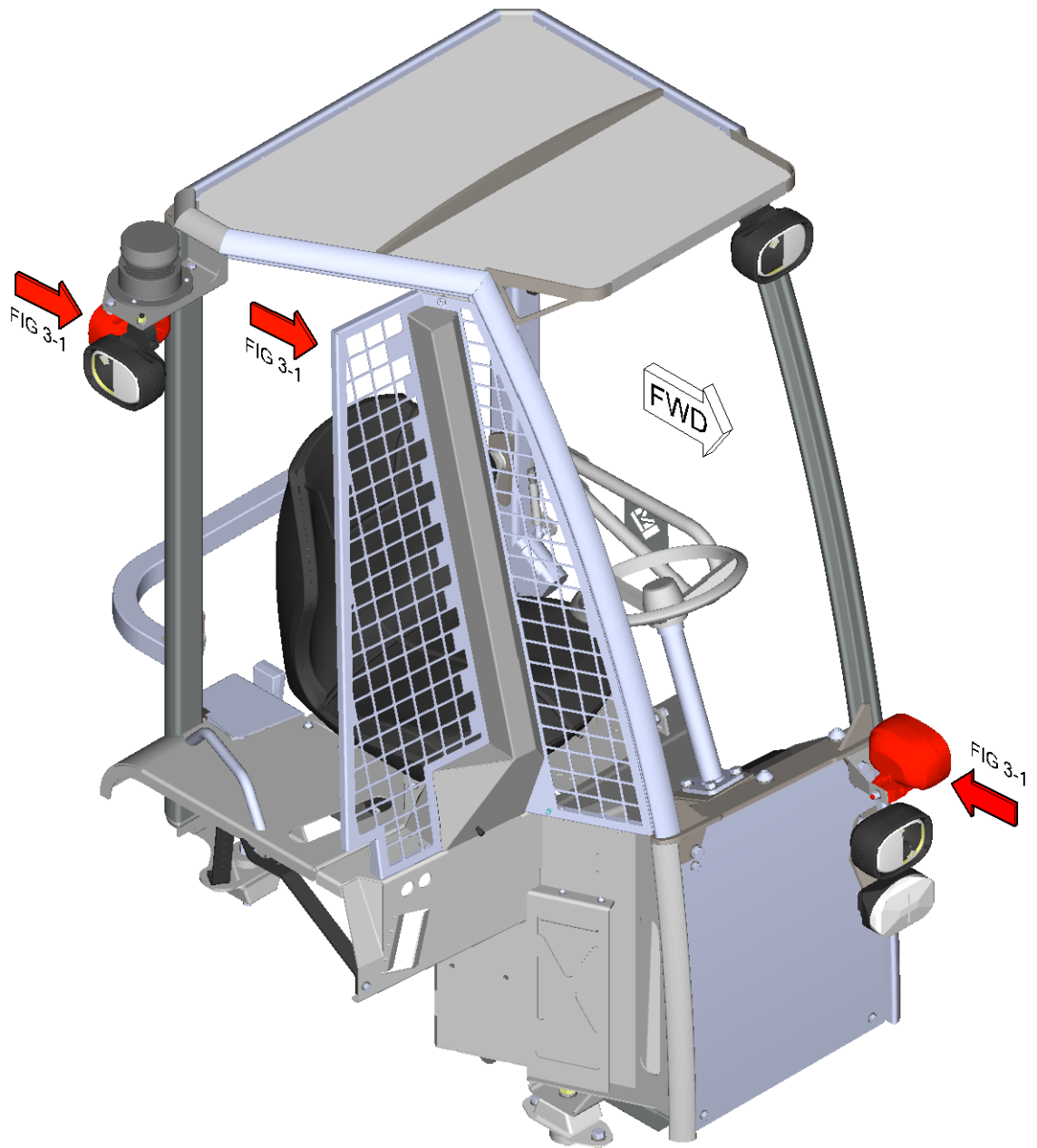
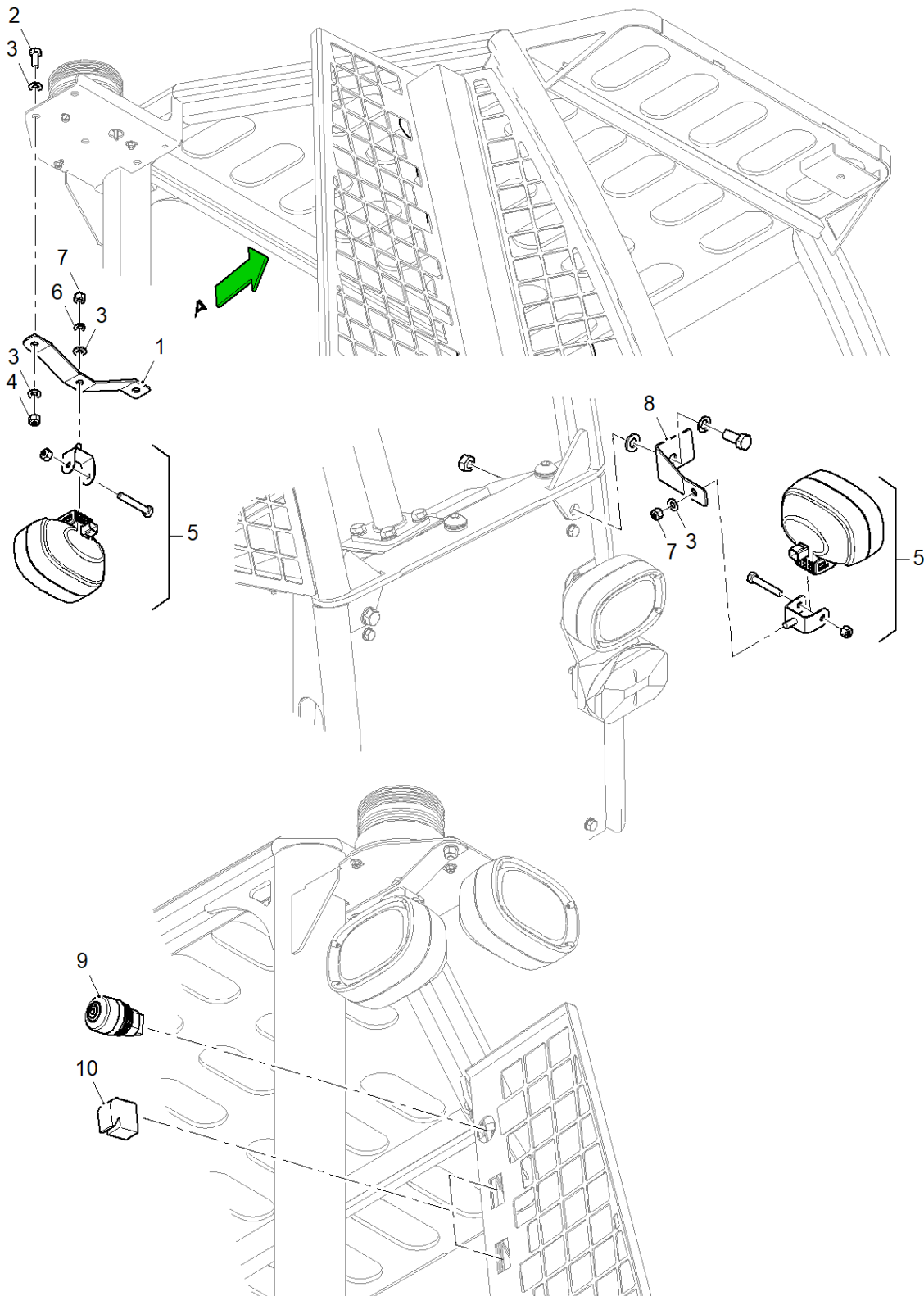

Fig 3 LM2-50-00 – Multi-Directional Steer – Halogen Lighting Option – Breakdown

MULTI-DIRECTIONAL STEER – HALOGEN LIGHTING OPTION



VIEW ON ARROW 'A'

Fig 3-1 LM2-50-00 – Multi-Directional Steer – Halogen Lighting Option



**LM2-50-00 – MULTI-DIRECTIONAL STEER – HALOGEN LIGHTING OPTION**

Fig - Item	Part No	Description	Qty	Notes
3-1 1	LM2-540-02	MULTI-DIRECTIONAL REAR WORK LIGHT BRACKET	1	STANDARD ADDITIONAL MULTI- DIRECTIONAL CAB WORK LIGHT
2	XS08020Z	M8X20 HEX HEAD SCREW 8.8	4	
3	XW08AZ	M8 FORM A WASHER	11	
4	XN08N	M8 NYLOC NUT	3	
5	YLIGHT22	HALOGEN WORK LIGHT	2	
6	XW08SZ	M8 SPRING WASHER	2	
7	XN08Z	M8 PLAIN NUT	2	
8	LM2-540-01	MULTI-DIRECTIONAL FRONT WORK LIGHT BRACKET	1	
9	YBEACON10	COMBO BEACON	1	
10	YSWITCH47	DIFF LOCK AND LIGHT SWITCH	2	

+ Item not illustrated

**INTENTIONALLY LEFT BLANK**

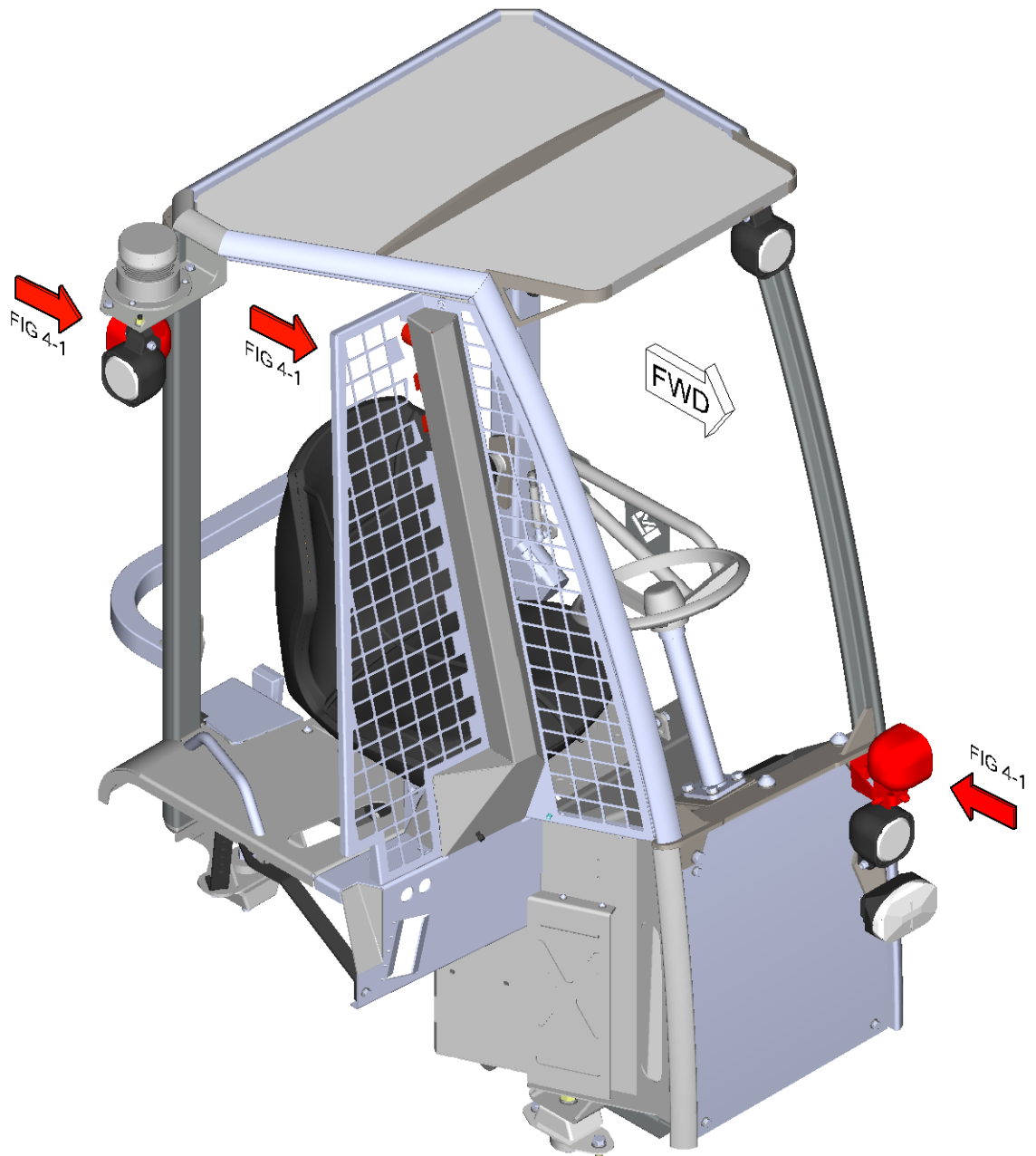

Fig 4 LM2-50-00 – Multi-Directional Steer – Lighting Option – Breakdown

MULTI-DIRECTIONAL STEER – LED LIGHTING OPTION

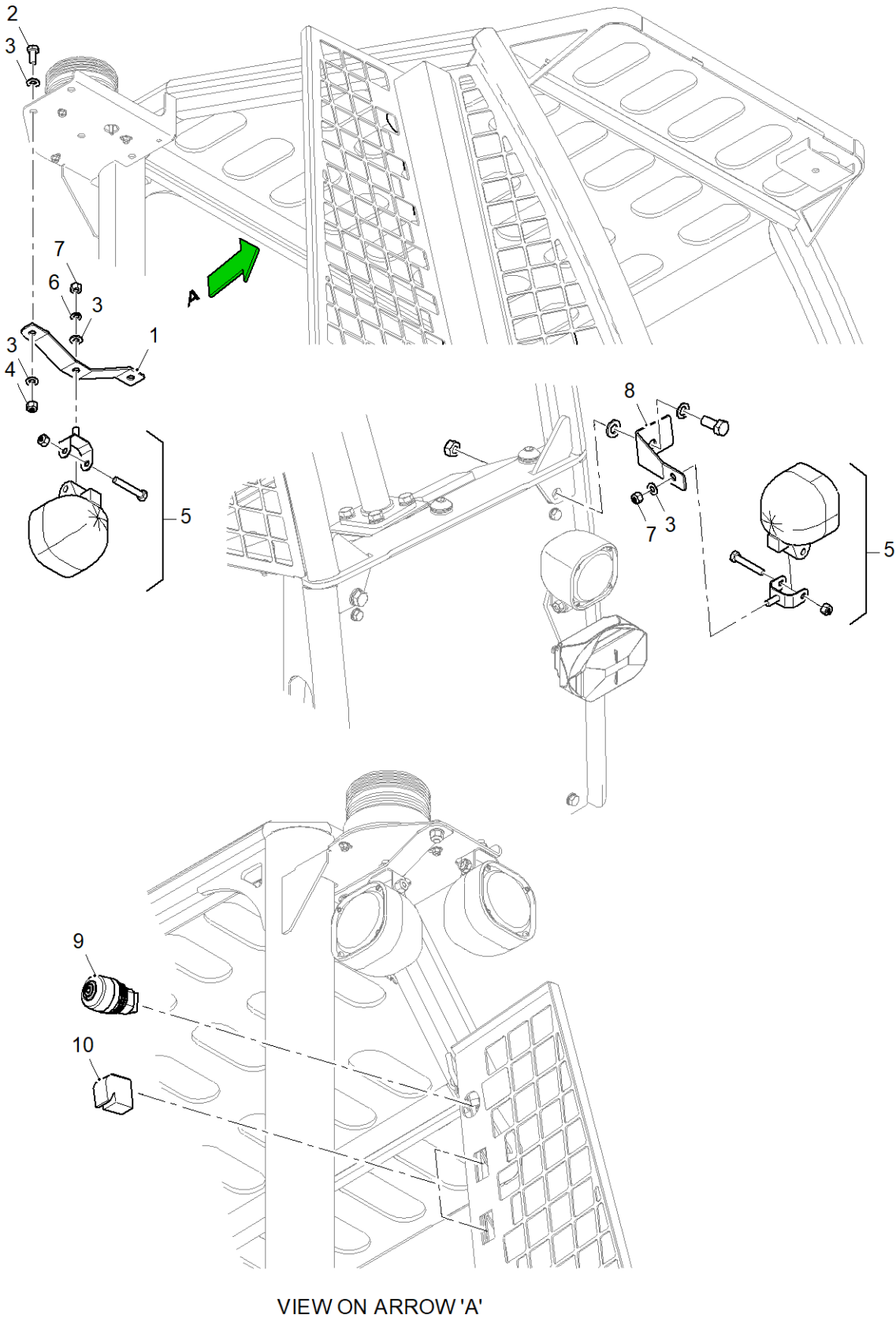

Fig 4-1 LM2-50-00 – Multi-Directional Steer – LED Lighting Option

**LM2-50-00 – MULTI-DIRECTIONAL STEER – LED LIGHTING OPTION**

Fig - Item	Part No	Description	Qty	Notes
4-1 1	LM2-540-02	MULTI-DIRECTIONAL REAR WORK LIGHT BRACKET	1	ADDITIONAL MULTI-DIRECTIONAL CAB WORK LIGHT OPTION
2	XS08020Z	M8X20 HEX HEAD SCREW 8.8	4	
3	XW08AZ	M8 FORM A WASHER	11	
4	XN08N	M8 NYLOC NUT	3	
5	YLIGHT43	LED WORK LIGHT	2	
6	XW08SZ	M8 SPRING WASHER	2	
7	XN08Z	M8 PLAIN NUT	2	
8	LM2-540-01	MULTI-DIRECTIONAL FRONT WORK LIGHT BRACKET	1	
9	YBEACON10	COMBO BEACON	1	
10	YSWITCH47	DIFF LOCK AND LIGHT SWITCH	2	

+ Item not illustrated

**INTENTIONALLY LEFT BLANK**

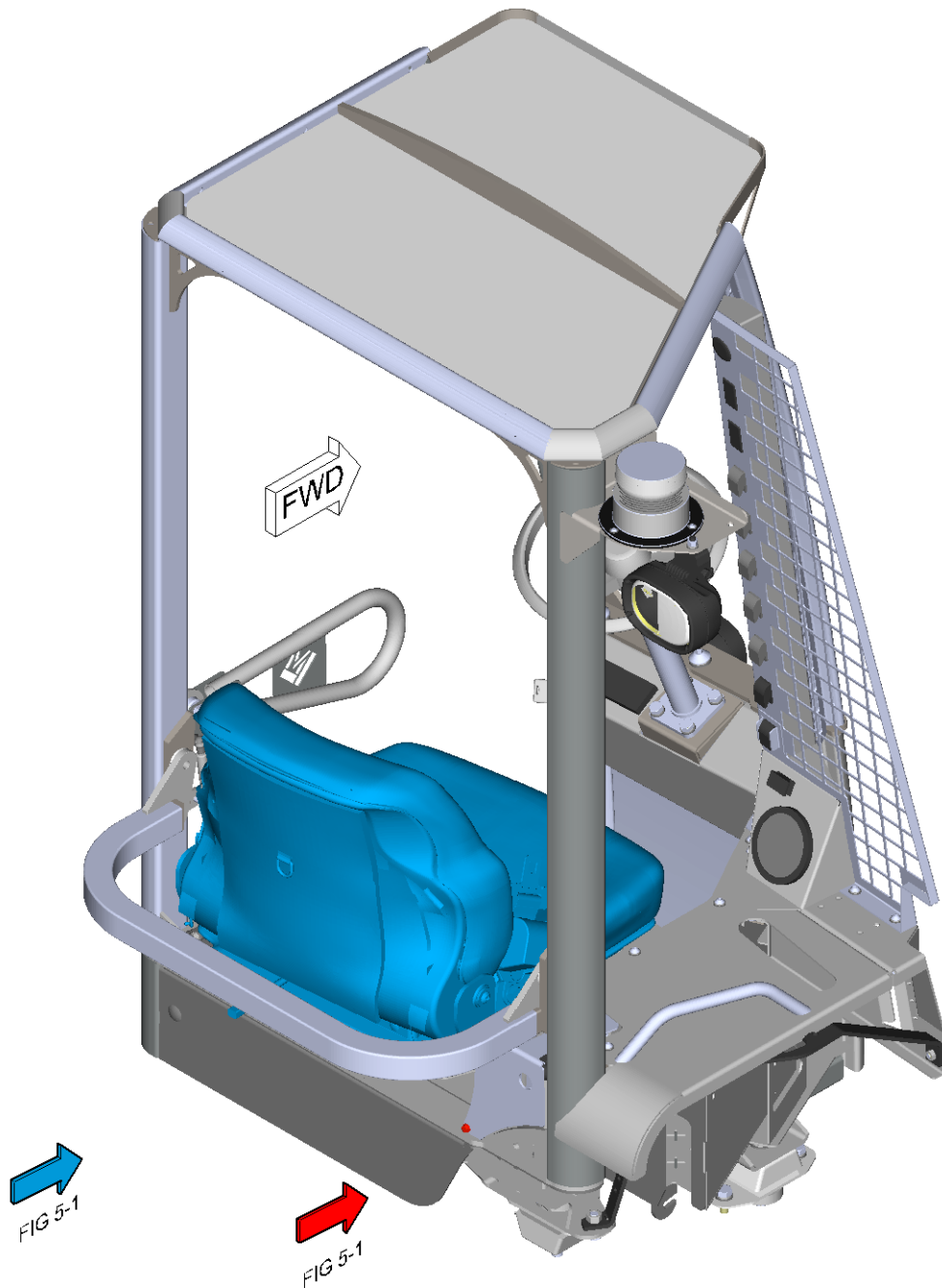

Fig 5 LM2-50-00 – Suspension Seat Option – Breakdown

SUSPENSION SEAT OPTION

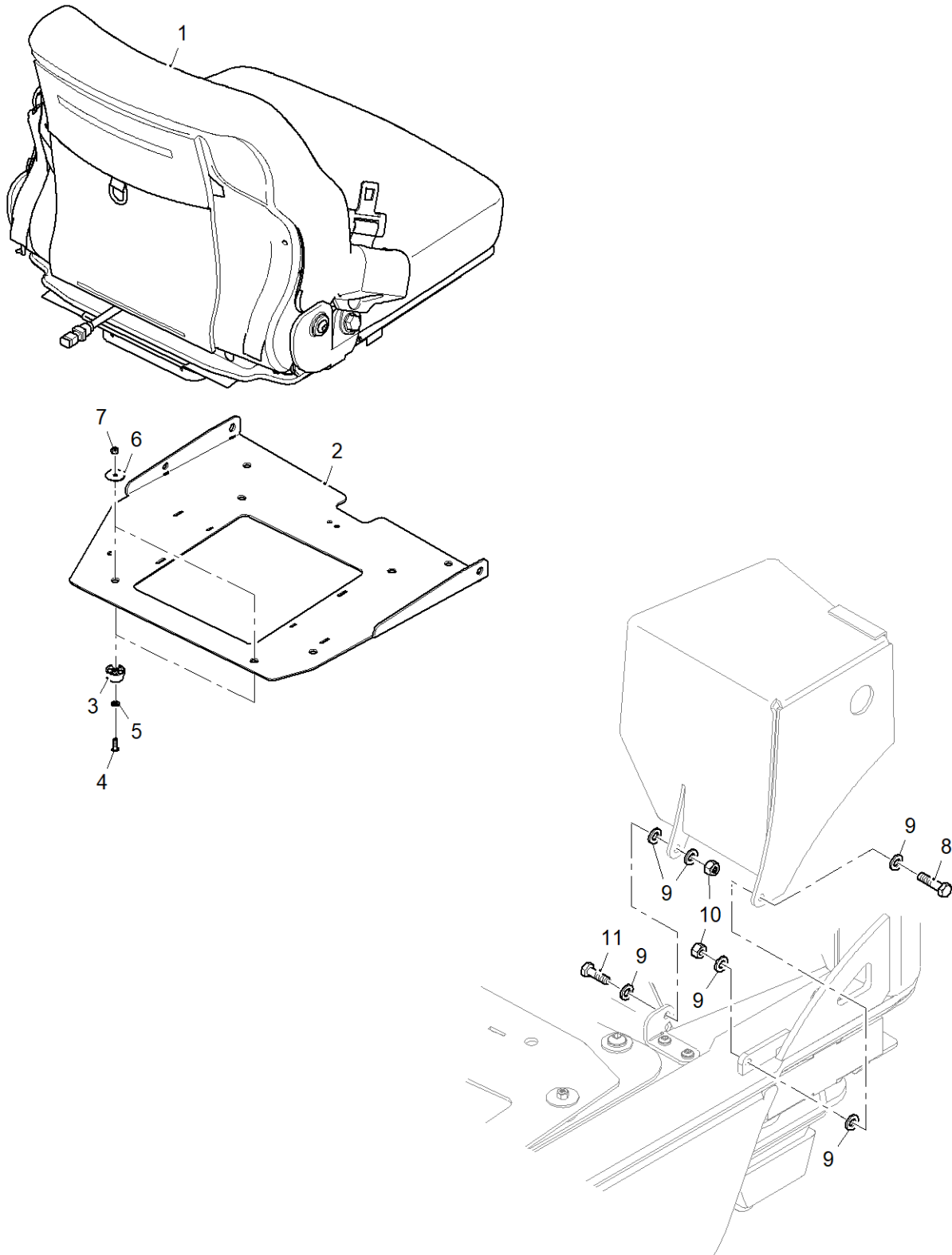

Fig 5-1 LM2-50-00 – Suspension Seat Option



**LM2-50-00 – SUSPENSION SEAT OPTION**

Fig - Item	Part No	Description	Qty	Notes
5-1 1	YSEAT2	SEAT	1	
2	LM2-500-13	SEAT TILT PLATE	1	REPLACES YSEAT5 OR YSEATBELT2 OR YSEATBELT3
3	YBUFFER1	SMALL BUFFER STOP	2	
4	XBUT05016SKTZB	M5X16 BUTTON HEAD SCREW 8.8	2	
5	XW05AZ	M5 FORM A WASHER	2	
6	XW05GZ	M5 FORM G WASHER	2	
7	XN05N	M5 NYLOC NUT	2	
8	XS06020Z	M6X20 HEX HEAD SCREW 8.8	1	
9	XW06AZ	M6 FORM A WASHER	6	
10	XN06N	M6 NYLOC NUT	2	
11	XS06025Z	M6X25 HEX HEAD SCREW 8.8	1	

+ Item not illustrated

**INTENTIONALLY LEFT BLANK**

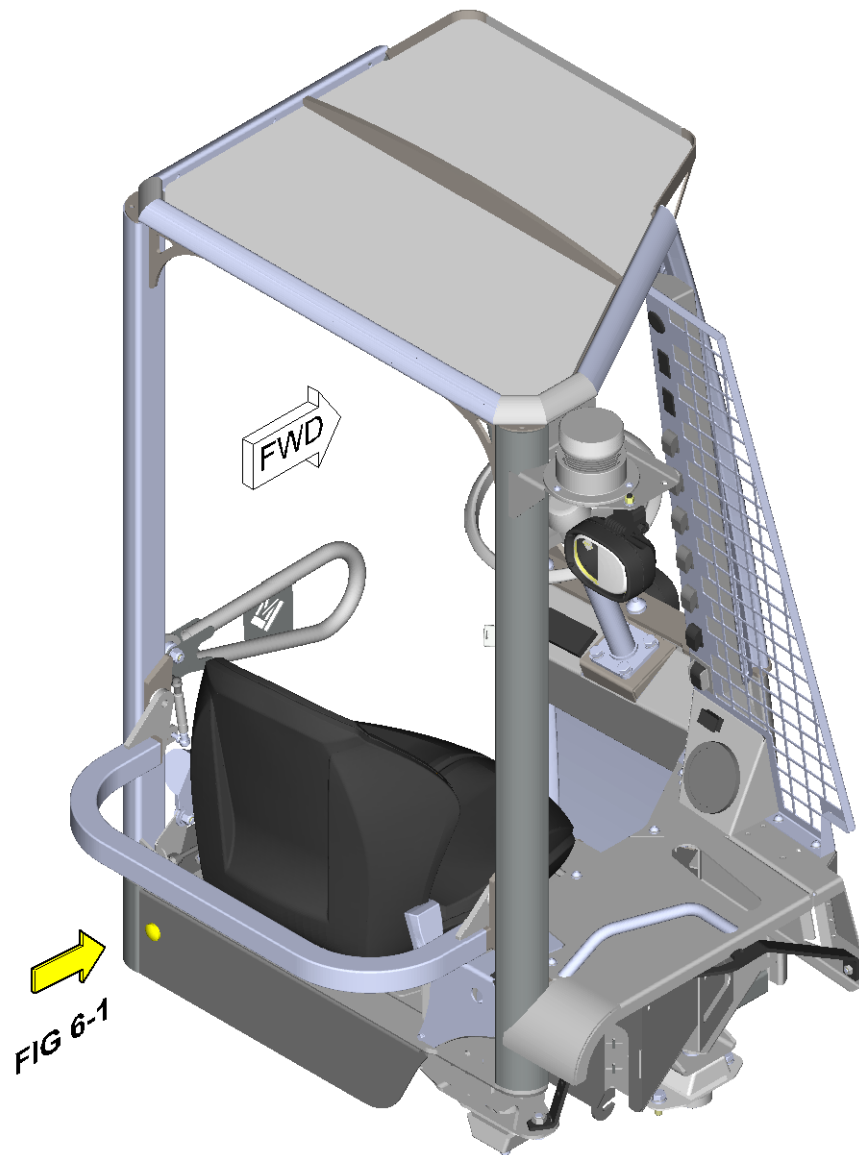

Fig 6 LM2-50-00 – USA / CAN Marker Light Option – Breakdown

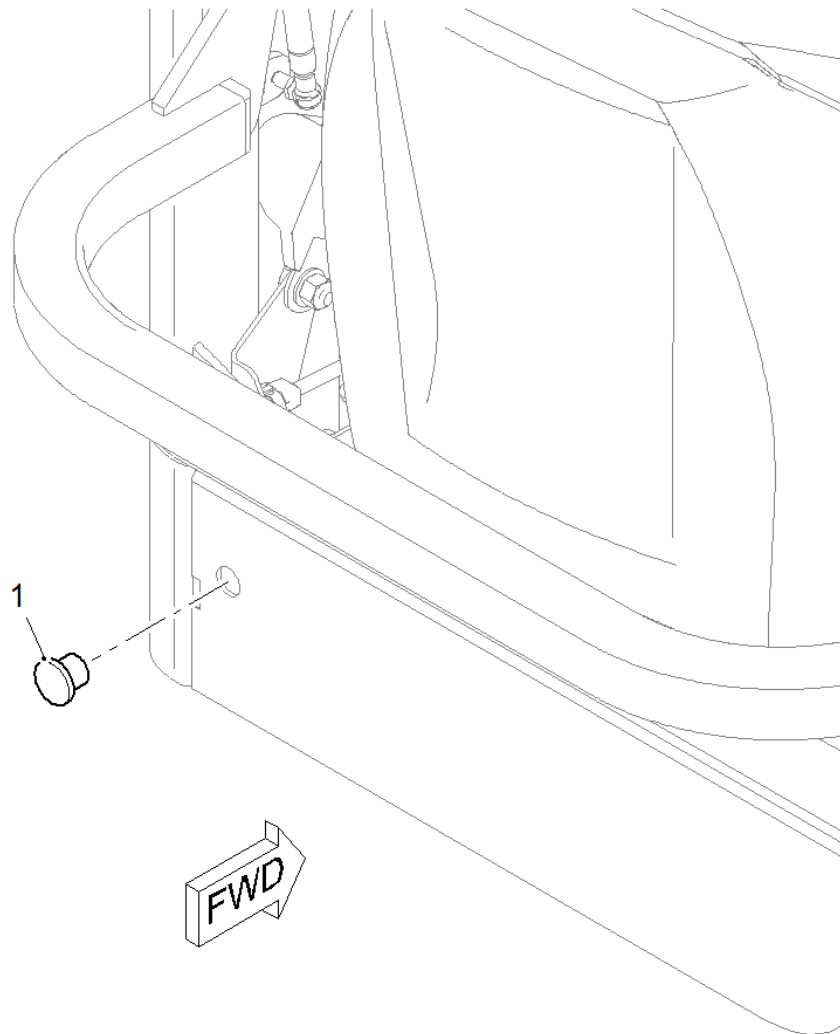

Fig 6-1 LM2-50-00 – USA / CAN Marker Light Option

## LM2-50-00 – USA / CAN MARKER LIGHT OPTION

Fig - Item	Part No	Description	Qty	Notes
6-1 1	YLIGHT40	SINGLE RED LED WITH GROMMET	1	

+ Item not illustrated

**INTENTIONALLY LEFT BLANK**

## CHAPTER 4

# LM2-60-00 POWERTRAIN ASSEMBLY

**INTENTIONALLY LEFT BLANK**



## CHAPTER 4

### LM2-64-00 SERVICE CONTROL SYSTEM

#### CONTENTS

Fig		Page
1	LM2-60-00 Kubota D1305-E4B, 3 Cylinder Diesel Engine – Breakdown Sheet 1 of 2	3
1	LM2-60-00 Kubota D1305-E4B, 3 Cylinder Diesel Engine – Breakdown Sheet 2 of 2	4
1-1	LM2-60-00 Kubota D1305-E4B, 3 Cylinder Diesel Engine – Sheet 1 of 7 (Engine Mounts, Associated Pipelines) .....	6
1-2	LM2-60-00 Kubota D1305-E4B, 3 Cylinder Diesel Engine - Sheet 2 of 7 (Exhaust System, Flywheel Housing and Throttle Mount) .....	8
1-3	LM2-60-00 Kubota D1305-E4B, 3 Cylinder Diesel Engine - Sheet 3 of 7 (Radiator Assembly) .....	10
1-4	LM2-60-00 Kubota D1305-E4B, 3 Cylinder Diesel Engine - Sheet 4 of 7 (Components) .....	12
1-5	LM2-60-00 Kubota D1305-E4B, 3 Cylinder Diesel Engine - Sheet 5 of 7 (Coolant System) .....	14
1-6	LM2-60-00 Kubota D1305-E4B, 3 Cylinder Diesel Engine - Sheet 6 of 7 (Fan Assembly) .....	16
1-7	LM2-60-00 Kubota D1305-E4B, 3 Cylinder Diesel Engine - Sheet 7 of 7 (Air Filter Mount) .....	18
2	LM2-60-20 Kubota V1505-T-E4B, 4 Cylinder Diesel Engine – Breakdown (Sheet 1 of 3)	21
2	LM2-60-20 Kubota V1505-T-E4B, 4 Cylinder Diesel Engine – Breakdown (Sheet 2 of 3)	22
2	LM2-60-20 Kubota V1505-T-E4B, 4 Cylinder Diesel Engine – Breakdown (Sheet 3 of 3)	23
2-1	LM2-60-20 Kubota V1505-T-E4B, 4 Cylinder Diesel Engine – Sheet 1 of 6 (Engine Mounts, Associated Pipe Lines) .....	24
2-2	LM2-60-20 Kubota V1505-T-E4B, 4 Cylinder Diesel Engine – Sheet 2 of 6 (Exhaust System, Flywheel Housing, Throttle Mount and Air Filter Assemblies) ...	26
2-3	LM2-60-20 Kubota V1505-T-E4B, 4 Cylinder Diesel Engine – Sheet 3 of 6 (Components) .....	28
2-4	LM2-60-20 Kubota V1505-T-E4B, 4 Cylinder Diesel Engine – Sheet 4 of 6 (Radiator Assembly) .....	30
2-5	LM2-60-20 Kubota V1505-T-E4B, 4 Cylinder Diesel Engine – Sheet 5 of 6 (Coolant System) .....	32
2-6	LM2-60-20 Kubota V1505-T-E4B, 4 Cylinder Diesel Engine – Sheet 6 of 6 (Fan & Coolant Assemblies) .....	34
3	LM2-62-00 Fuel System – Breakdown .....	37
3-1	LM2-62-00 Fuel System – Sheet 1 of 2 .....	38
3-2	LM2-62-00 Fuel System – Sheet 2 of 2 .....	40
4	LM2-500-80 Engine Throttle System – Breakdown .....	43
4-1	LM2-500-80 Engine Throttle System .....	44

**INTENTIONALLY LEFT BLANK**

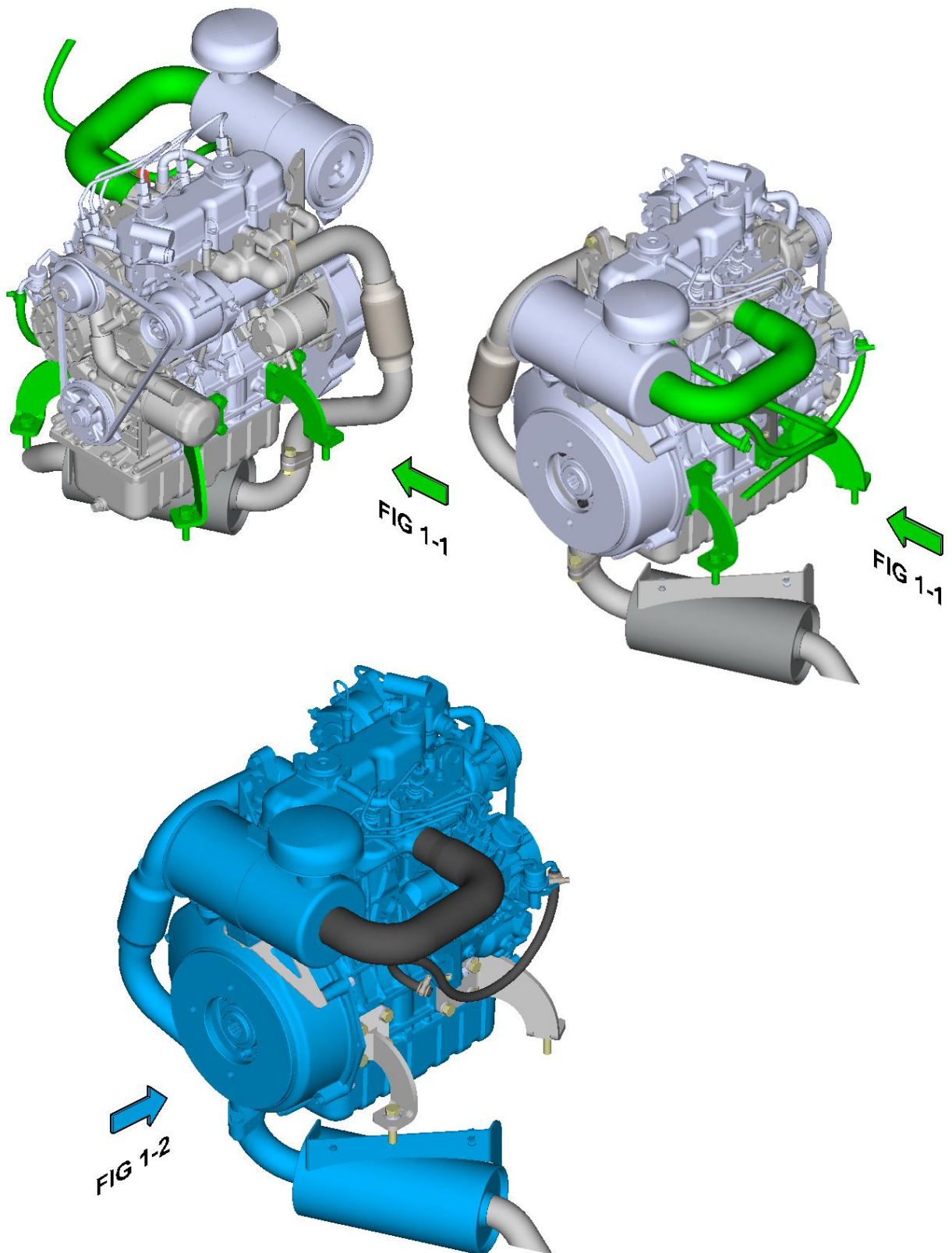

Fig 1 LM2-60-00 Kubota D1305-E4B, 3 Cylinder Diesel Engine – Breakdown Sheet 1 of 2

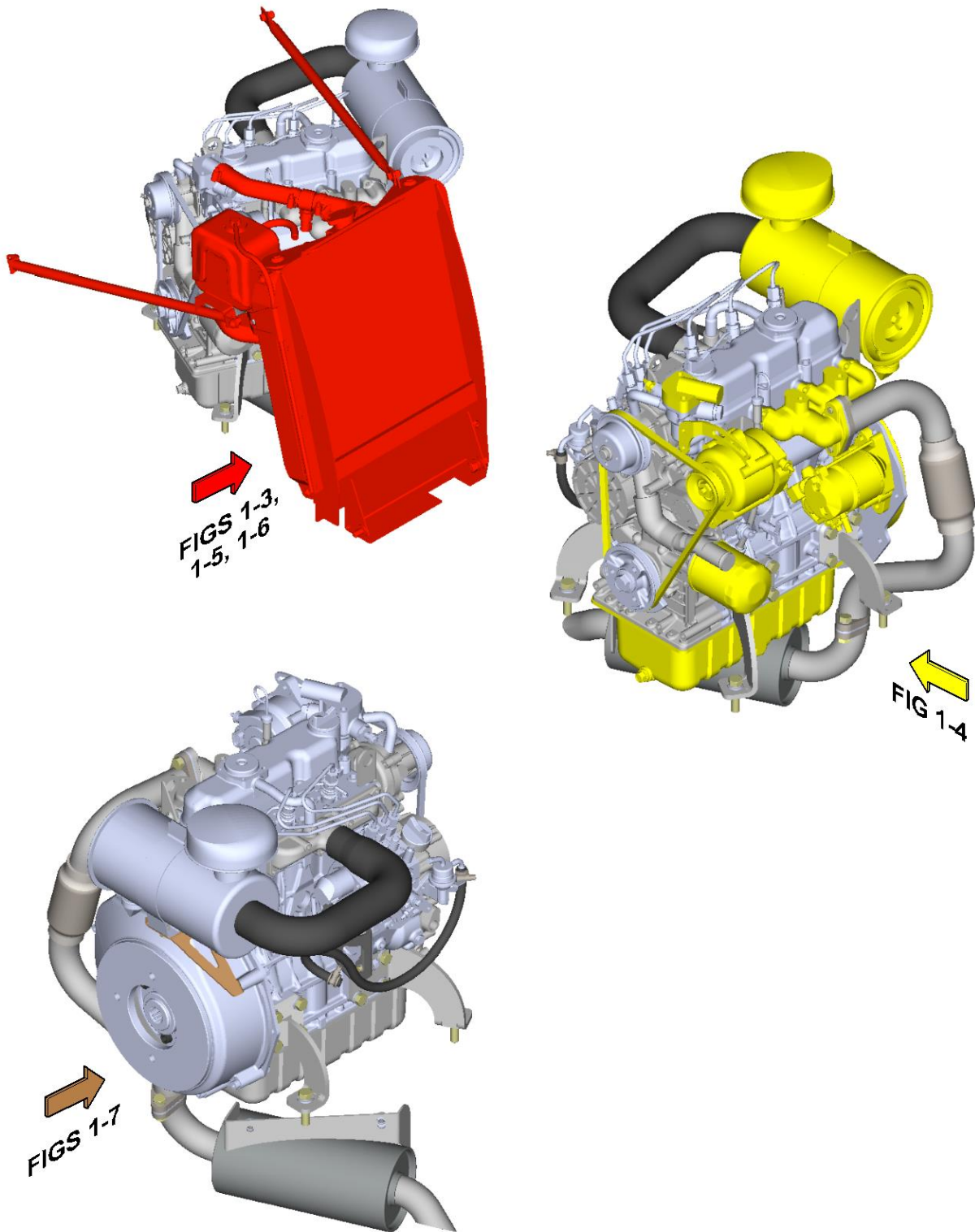

Fig 1 LM2-60-00 Kubota D1305-E4B, 3 Cylinder Diesel Engine – Breakdown Sheet 2 of 2

INTENTIONALLY LEFT BLANK

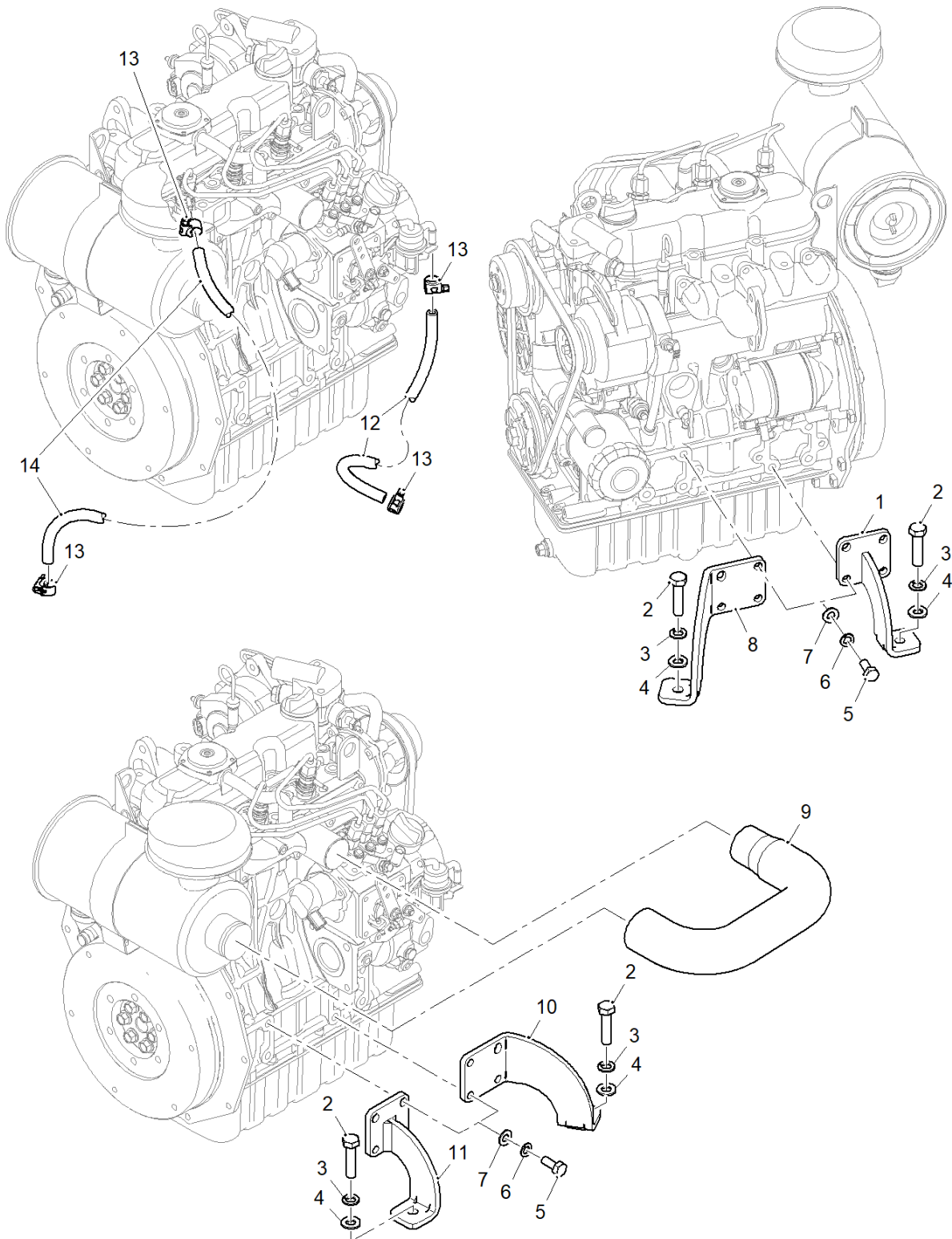

Fig 1-1 LM2-60-00 Kubota D1305-E4B, 3 Cylinder Diesel Engine – Sheet 1 of 7  
(Engine Mounts, Associated Pipelines)

**LM2-60-00 KUBOTA D1305-E4B, 3 CYLINDER DIESEL ENGINE – SHEET 1 OF 7  
(ENGINE MOUNTS, ASSOCIATED PIPELINES)**

Fig - Item	Part No	Description	Qty	Notes
1-1 1	LM2-114-00	ENGINE MOUNT 1	1	
2	XS12050Z	M12X50 HEX HEAD SCREW 8.8	4	
3	XW12SZ	M12 SPRING WASHER	4	
4	XW12AZ	M12 FORM A WASHER	4	
5	XS10025ZFINE	M10X25 HEX HEAD SCREW 8.8	16	
6	XW10SZ	M10 SPRING WASHER	23	
7	XW10AZ	M10 FORM A WASHER	16	
8	LM2-108-01	FRONT RIGHT ENGINE MOUNT	1	
9	LM2-106-02	ENGINE INLET PIPING	1	
10	LM2-110-01	REAR RIGHT ENGINE MOUNT	1	
11	LM2-115-00	ENGINE MOUNT 2	1	
12	LM2-600-07	14 MM FUEL HOSE 570 MM LONG	1	
13	YCLIP16	12-20 MM CLIP	4	
14	LM2-600-08	14 MM FUEL HOSE 1828 MM LONG	1	

+ Item not illustrated

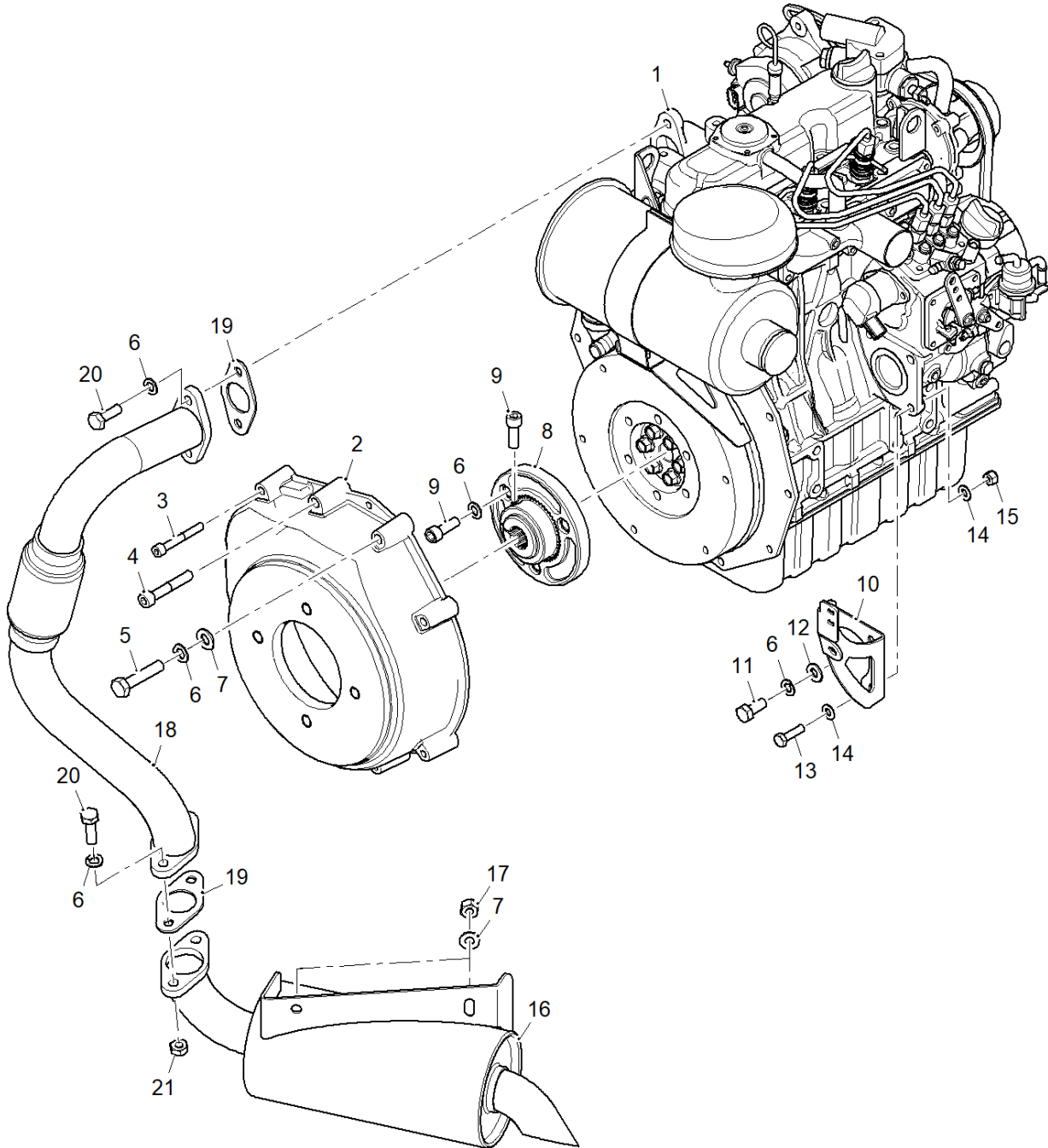

Fig 1-2 LM2-60-00 Kubota D1305-E4B, 3 Cylinder Diesel Engine - Sheet 2 of 7  
(Exhaust System, Flywheel Housing and Throttle Mount)



**LM2-60-00 KUBOTA D1305-E4B, 3 CYLINDER DIESEL ENGINE – SHEET 2 OF 7  
(EXHAUST SYSTEM, FLYWHEEL HOUSING AND THROTTLE MOUNT)**

Fig - Item	Part No	Description	Qty	Notes
1-2 1	16264-12311	EXHAUST MANIFOLD	1	
2	YCOUPLING2-HOUSING	COUPLING HOUSING	1	
3	XSC08060Z	M8X60 CAP HEAD SCREW 8.8	8	
4	XSC10060Z	M10X60 CAP HEAD SCREW 8.8	1	
5	XS10070Z	M10X70 HEX HEAD SCREW 8.8	1	
6	XW10SZ	M10 SPRING WASHER	2	
7	XW10AZ	M10 FORM A WASHER	2	
8	YCOUPLING2-ADAPTOR RING	COUPLING ADAPTER RING	1	
9	XSC10030Z	M10x30 CAP HEAD SCREW 8.8	3	
10	LM2-104-03	THROTTLE CABLE MOUNT	1	
11	XS10025ZFINE	M10X25 HEX HEAD SCREW 8.8	2	
12	XW10AZ	M10 FORM A WASHER	2	
13	XS08030Z	M8X30 HEX HEAD SCREW 8.8	1	
14	XW08AZ	M8 FORM A WASHER	2	
15	XN08N	M8 NYLOC NUT	2	
16	LM2-605-39	EXHAUST SILENCER	1	
17	XN10N	M10 NYLOC NUT	2	
18	LM2-605-37	D1305 EXHAUST DOWNPIPE	1	
19	15313-12370	KUBOTA 2 BOLT EXHAUST GASKET	2	
20	XS10035Z	M10X35 HEX HEAD SCREW 8.8	2	
21	XN10Z	M10 PLAIN NUT	2	
22	XS10030Z	M10X30 HEX HEAD SCREW 8.8	2	

+ Item not illustrated

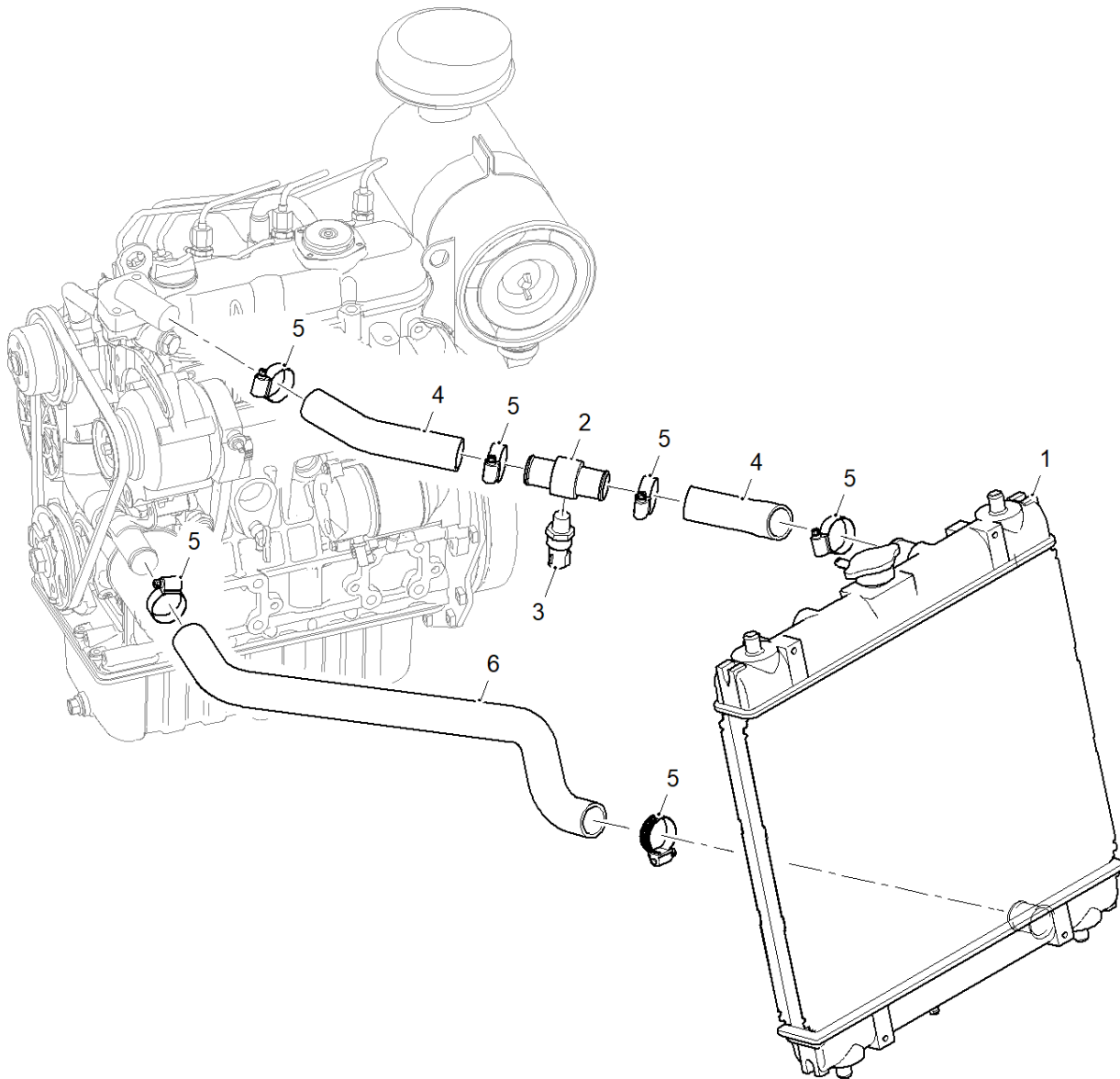

Fig 1-3 LM2-60-00 Kubota D1305-E4B, 3 Cylinder Diesel Engine - Sheet 3 of 7 (Radiator Assembly)

**LM2-60-00 KUBOTA D1305-E4B, 3 CYLINDER DIESEL ENGINE – SHEET 3 OF 7  
(RADIATOR ASSEMBLY)**

Fig - Item	Part No	Description	Qty	Notes
1-3 1	1G34772061_M	RADIATOR	1	
2	LM2-607-01	THERMAL SWITCH HOUSING	1	
3	YSWITCH62	THERMAL SWITCH RADIATOR FAN	1	
4	LM2-101-15	TOP COOLANT HOSE	1	
5	YCLIP35	31-48 MM CLIP	6	
6	LM2-101-16	BOTTOM COOLANT HOSE	1	

+ Item not illustrated

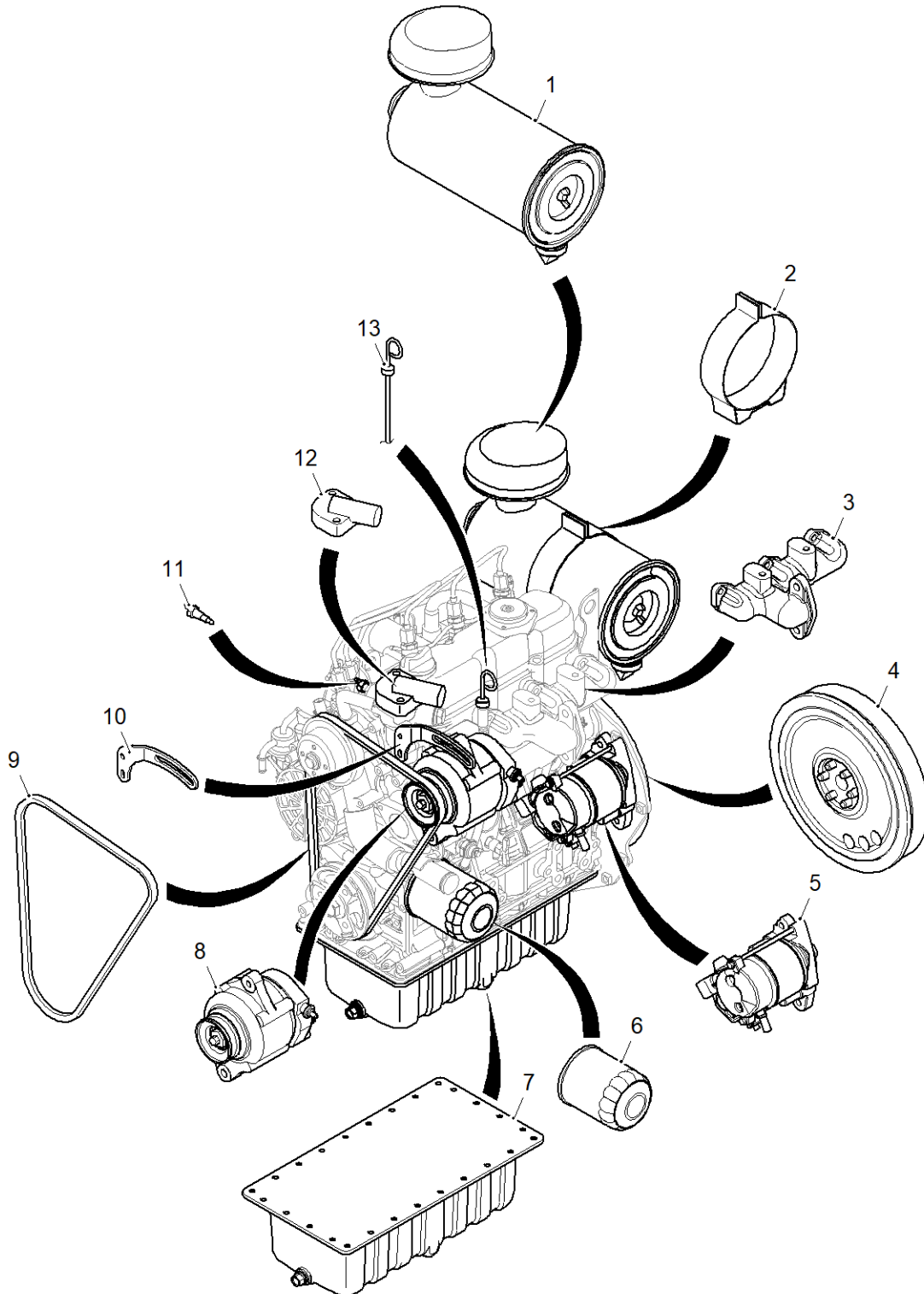

Fig 1-4 LM2-60-00 Kubota D1305-E4B, 3 Cylinder Diesel Engine - Sheet 4 of 7 (Components)

**LM2-60-00 KUBOTA D1305-E4B, 3 CYLINDER DIESEL ENGINE – SHEET 4 OF 7  
(COMPONENTS)**

Fig - Item	Part No	Description	Qty	Notes
1-4 1	16616-1103-05	AIR FILTER CANISTER	1	
2	15000-36931	AIR FILTER BAND	1	
3	16264-12311	EXHAUST MANIFOLD	1	
4	1G900-25011	FLYWHEEL ASSEMBLY	1	
5	16611-63013-1	STARTER MOTOR	1	
6	16271-32093	OIL FILTER	1	
7	1G900-01601	SUMP ASSEMBLY	1	
8	19630-64015	ALTERNATOR 60 A	1	
9	16282-97011	AUXILIARY BELT	1	
10	16241-64422	ALTERNATOR STAY	1	
11	16222-83041	TEMPERATURE SWITCH (3 CYL.)	1	
12	16212-73260	THERMOSTAT COVER (3 CYL.)	1	
13	1G900-36411	DIP STICK	1	

+ Item not illustrated

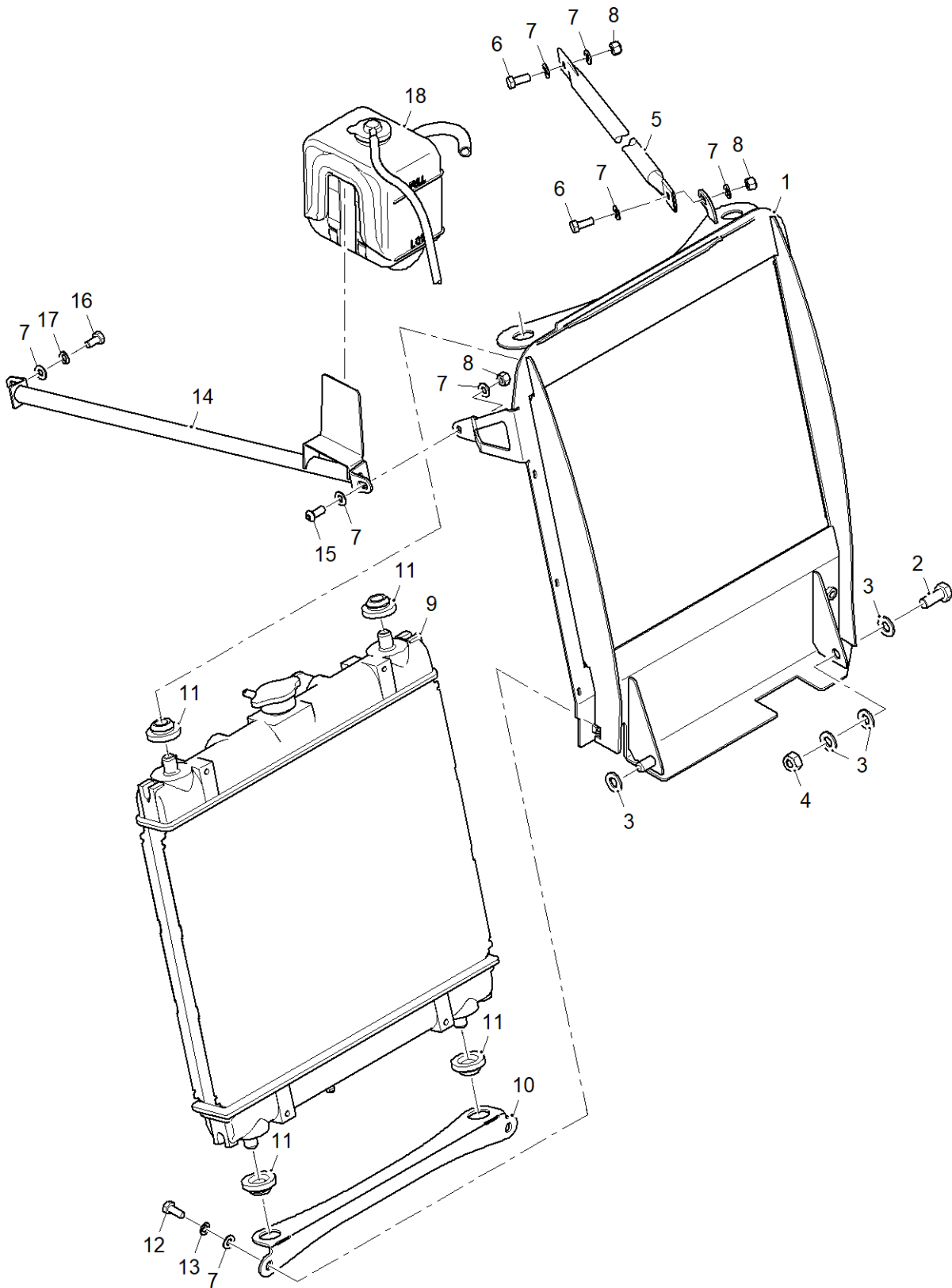

Fig 1-5 LM2-60-00 Kubota D1305-E4B, 3 Cylinder Diesel Engine - Sheet 5 of 7 (Coolant System)

**LM2-60-00 KUBOTA D1305-E4B, 3 CYLINDER DIESEL ENGINE – SHEET 5 OF 7  
(COOLANT SYSTEM)**

Fig - Item	Part No	Description	Qty	Notes
1-5 1	LM2-103-20	RADIATOR MOUNTING FRAME	1	
2	XS12030Z	M12X30 HEX HEAD SCREW 8.8	1	
3	XW12AZ	M12 FORM A WASHER	4	
4	XN12N	M12 NYLOC NUT	1	
5	LM2-100-98	TOP RADIATOR STRUT	1	
6	XS08020Z	M8X20 HEX HEAD SCREW 8.8	2	
7	XW08AZ	M8 FORM A WASHER	8	
8	XN08N	M8 NYLOC NUT	3	
9	1G34772061_M	RADIATOR	1	
10	LM2-103-66	RADIATOR MOUNT RAIL	1	
11	34070-16031	RADIATOR CUSHION	4	
12	XS08020Z	M8X20 HEX HEAD SCREW 8.8	2	
13	XW08SZ	M8 SPRING WASHER	1	
14	LM2-103-06	RH RADIATOR STRUT	1	
15	XBUT08020SKTZB	M8X20 BUTTON HEAD SCREW 8.8	1	
16	XS08016Z	M8X16 HEX HEAD SCREW 8.8	1	
17	XW08SZ	M8 SPRING WASHER	1	
18	19077-2092_RT02	HEADER TANK	1	

+ Item not illustrated

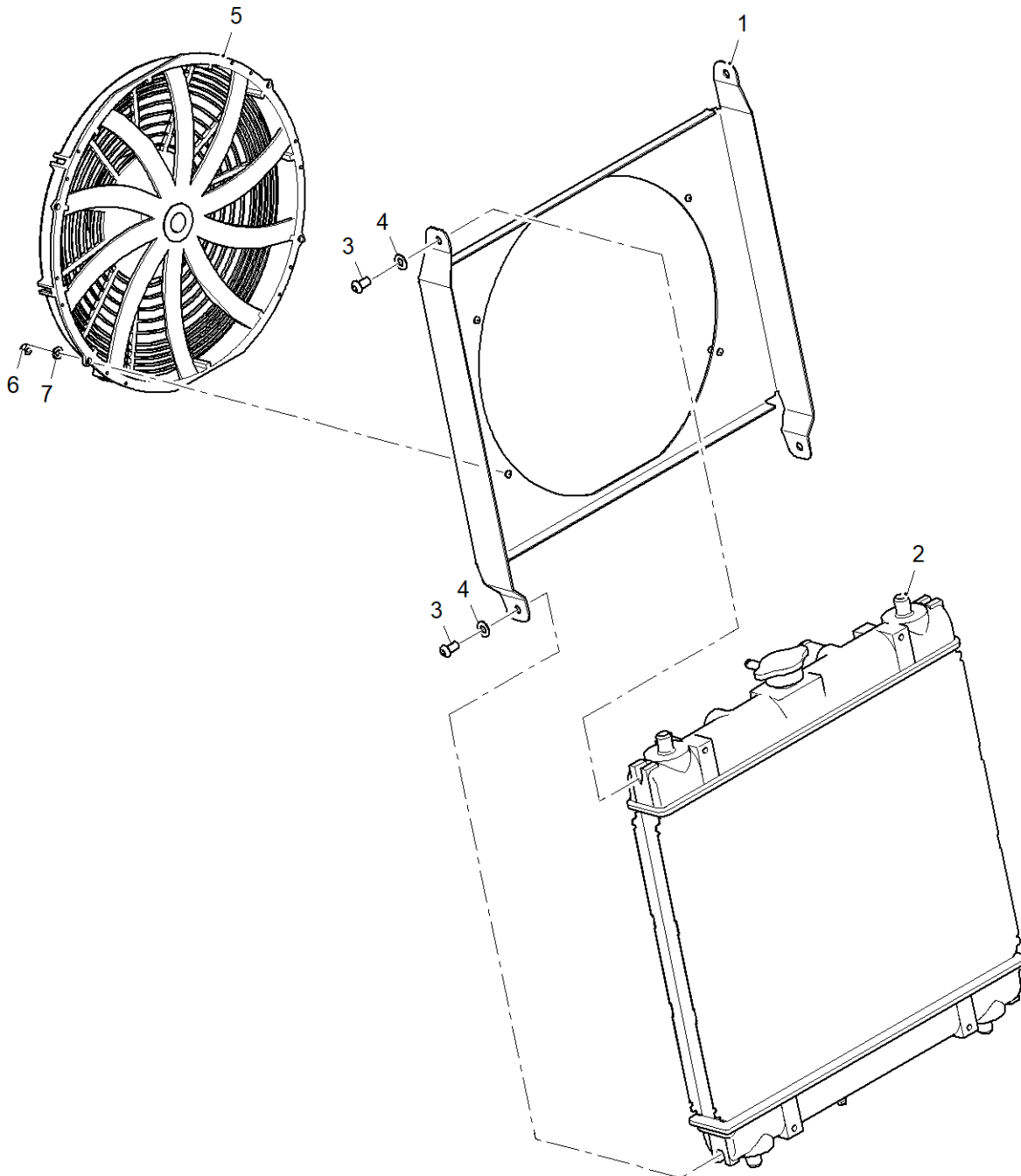

Fig 1-6 LM2-60-00 Kubota D1305-E4B, 3 Cylinder Diesel Engine - Sheet 6 of 7 (Fan Assembly)



**LM2-60-00 KUBOTA D1305-E4B, 3 CYLINDER DIESEL ENGINE – SHEET 6 OF 7  
(FAN ASSEMBLY)**

Fig - Item	Part No	Description	Qty	Notes
1-6 1	LM2-101-40	FAN SHROUD	1	
2	1G34772061_M	RADIATOR	1	
3	XBUT08016SKTZB	M8X16 BUTTON HEAD SCREW 8.8	4	
4	XW08AZ	M8 FORM A WASHER	4	
5	YFAN1	ELECTRIC FAN	1	
6	XW06AZ	M6 FORM A WASHER	4	
7	XN06N	M6 PLAIN NUT	4	

+ Item not illustrated

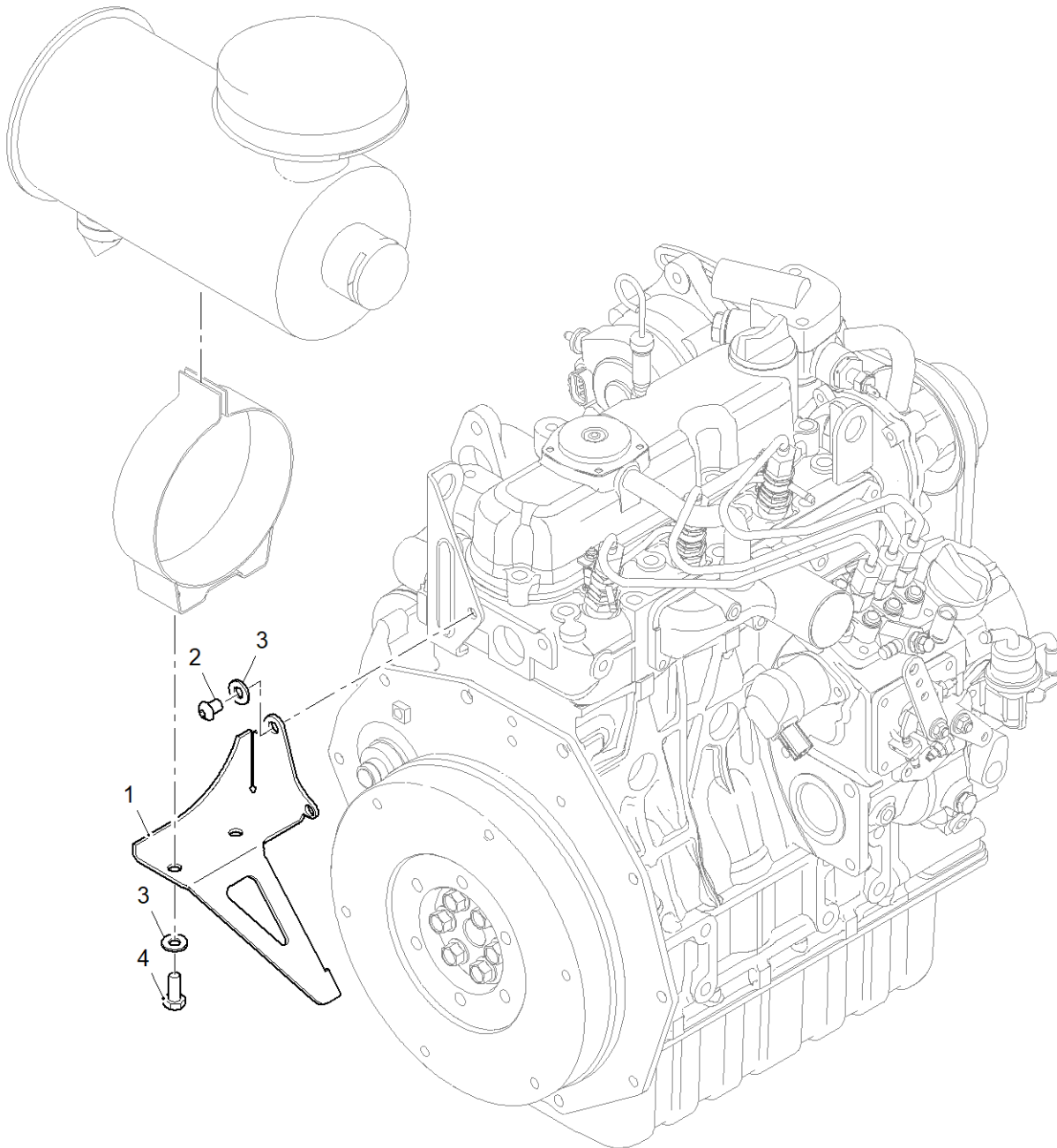

Fig 1-7 LM2-60-00 Kubota D1305-E4B, 3 Cylinder Diesel Engine - Sheet 7 of 7 (Air Filter Mount)

**LM2-60-00 KUBOTA D1305-E4B, 3 CYLINDER DIESEL ENGINE – SHEET 7 OF 7  
(AIR FILTER MOUNT)**

Fig - Item	Part No	Description	Qty	Notes
1-7 1	LM2-106-01	AIR FILTER MOUNT	1	
2	XBUT08012SKTZB	M8X12 BUTTON HEAD SCREW 8.8	1	
3	XW08CZB	M8 FORM C WASHER	2	
4	XS08020Z	M8X20 HEX HEAD SCREW 8.8	2	

+ Item not illustrated

**INTENTIONALLY LEFT BLANK**

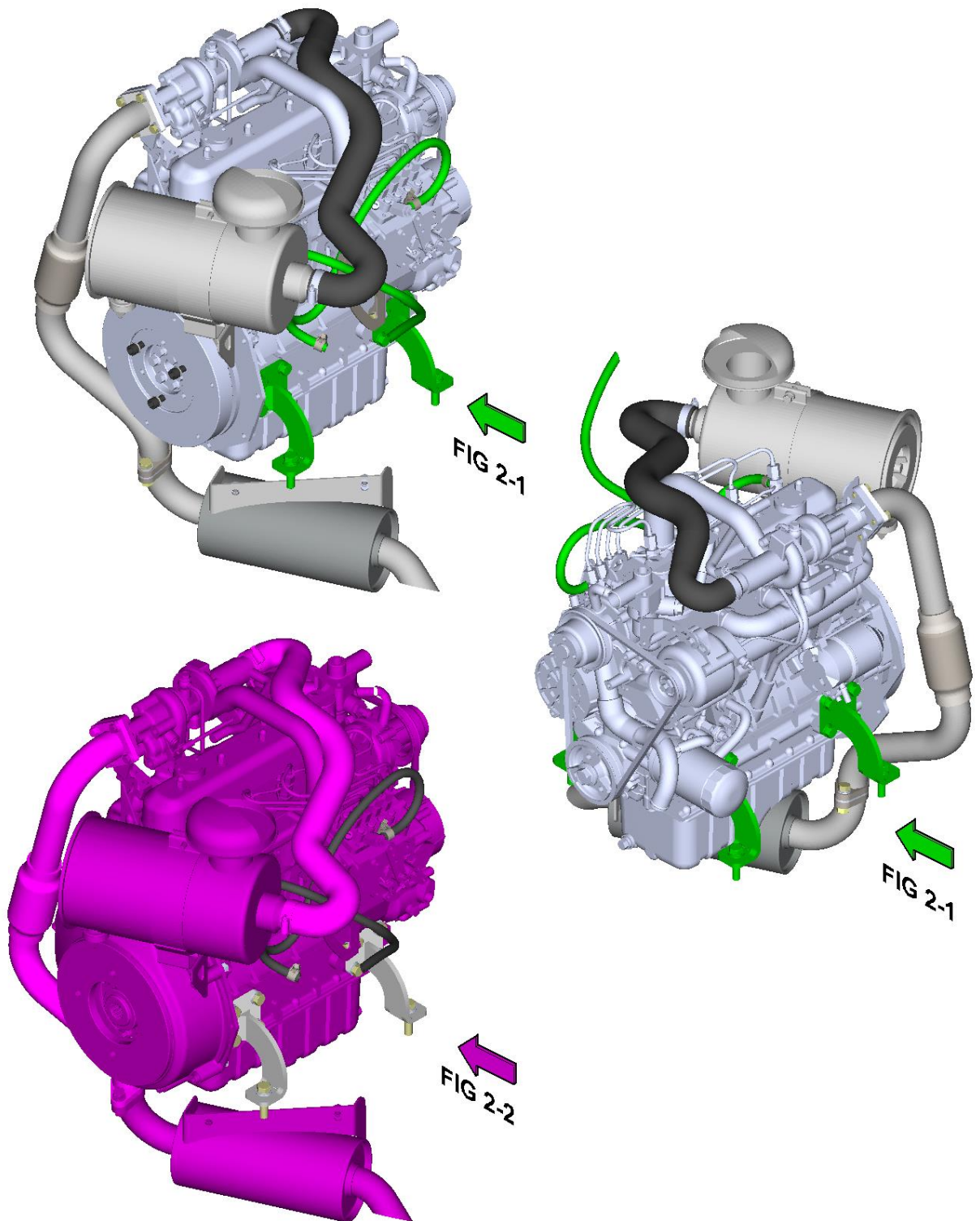

Fig 2 LM2-60-20 Kubota V1505-T-E4B, 4 Cylinder Diesel Engine – Breakdown (Sheet 1 of 3)

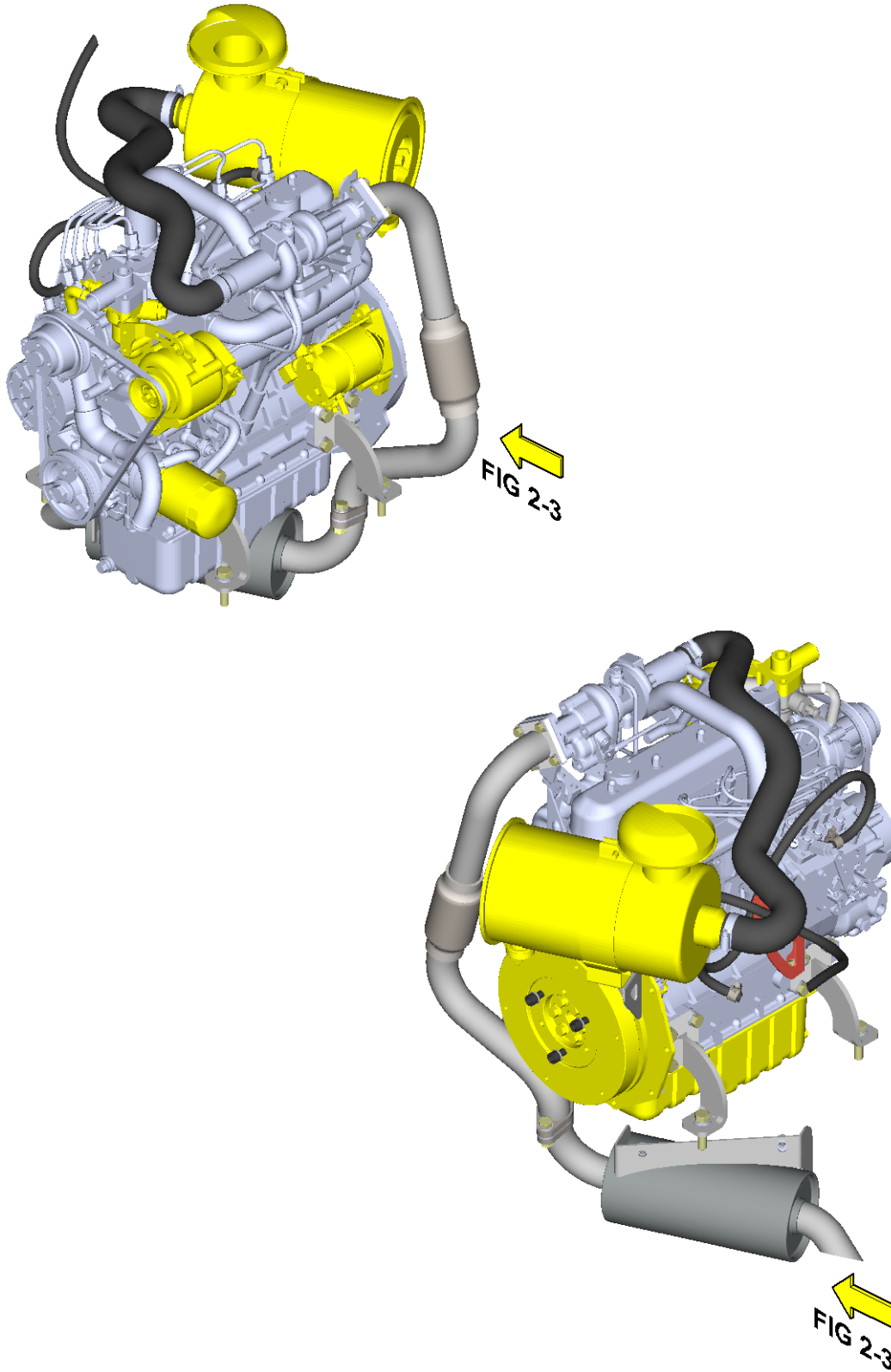

Fig 2 LM2-60-20 Kubota V1505-T-E4B, 4 Cylinder Diesel Engine – Breakdown (Sheet 2 of 3)

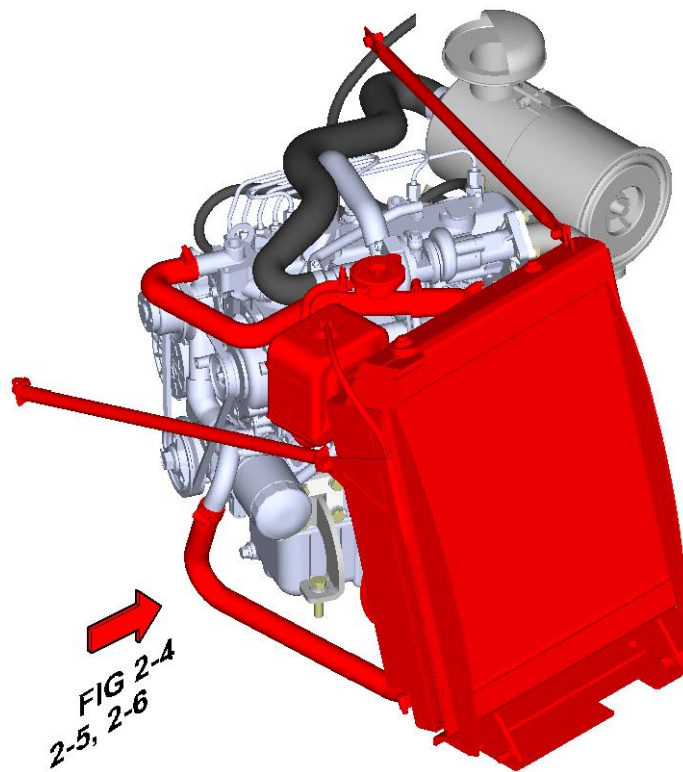

Fig 2 LM2-60-20 Kubota V1505-T-E4B, 4 Cylinder Diesel Engine – Breakdown (Sheet 3 of 3)

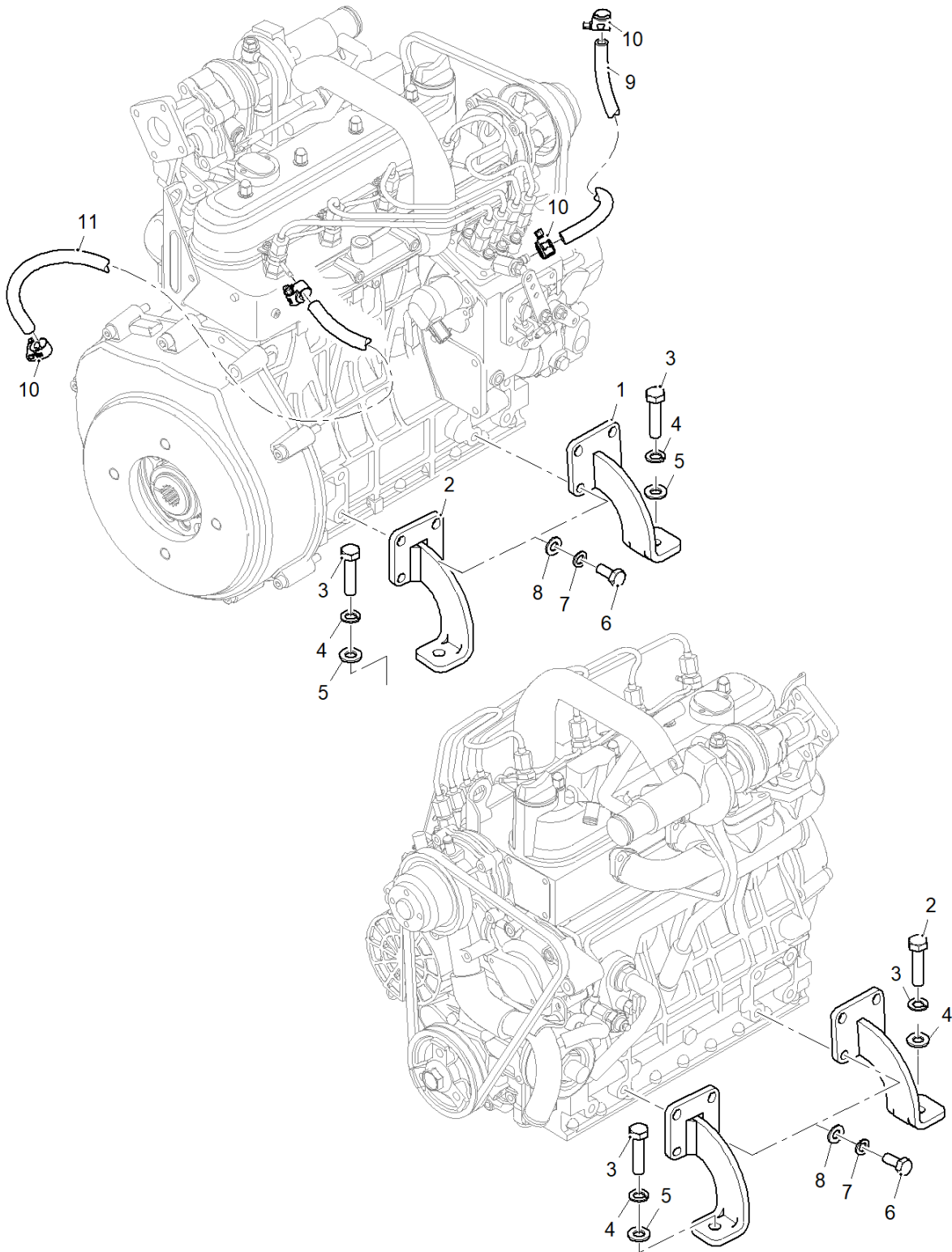

Fig 2-1 LM2-60-20 Kubota V1505-T-E4B, 4 Cylinder Diesel Engine – Sheet 1 of 6  
(Engine Mounts, Associated Pipe Lines)



**LM2-60-20 KUBOTA V1505-T-E4B, 4 CYLINDER DIESEL ENGINE – SHEET 1 OF 6  
(ENGINE MOUNTS, ASSOCIATED PIPE LINES)**

Fig - Item	Part No	Description	Qty	Notes
2-1 1	LM2-114-00	ENGINE MOUNT 1	2	
2	LM2-115-00	ENGINE MOUNT 2	2	
3	XS12050Z	M12X50 HEX HEAD SCREW 8.8	4	
4	XW12SZ	M12 SPRING WASHER	4	
5	XW12AZ	M12 FORM A WASHER	4	
6	XS10025ZFINE	M10X25 HEX HEAD SCREW 8.8	16	
7	XW10SZ	M10 SPRING WASHER	16	
8	XW10AZ	M10 FORM A WASHER	16	
9	LM2-600-09	14 MM FUEL HOSE 652 MM LONG	1	
10	YCLIP16	12-20 MM CLIP	4	
11	LM2-600-10	14 MM FUEL HOSE 1873 MM LONG	1	

+ Item not illustrated

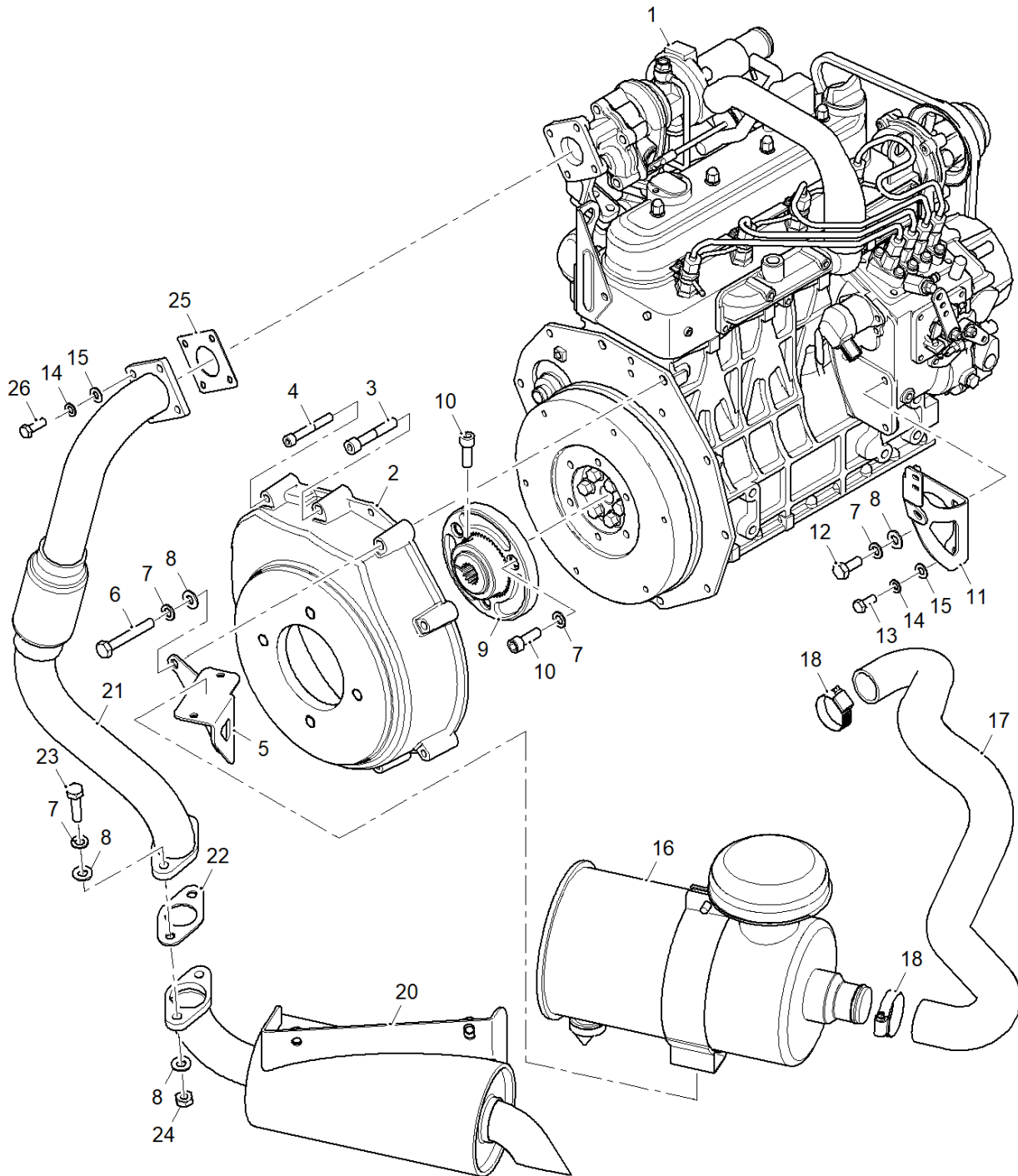

Fig 2-2 LM2-60-20 Kubota V1505-T-E4B, 4 Cylinder Diesel Engine – Sheet 2 of 6  
(Exhaust System, Flywheel Housing, Throttle Mount and Air Filter Assemblies)

**LM2-60-20 KUBOTA V1505-T-E4B, 4 CYLINDER DIESEL ENGINE – SHEET 2 OF 6  
(EXHAUST SYSTEM, FLYWHEEL HOUSING, THROTTLE MOUNT AND AIR FILTER ASSEMBLIES)**

Fig - Item	Part No	Description	Qty	Notes
2-2 1	LM2-604-00	KUBOTA V1505 T E3B ENGINE	1	
2	407038	HOUSING	1	
3	XSC10060Z	M10X60 CAP HEAD SCREW 8.8	1	
4	XSC08060Z	M8X60 CAP HEAD SCREW 8.8	8	
5	LM2-104-05	AIR FILTER MOUNT	1	
6	XS10070Z	M10X70 HEX HEAD SCREW 8.8	1	
7	XW10SZ	M10 SPRING WASHER	10	
8	XW10AZ	M10 FORM A WASHER	18	
9	YCOUPLING2-ADAPTOR RING	COUPLING ADAPTER RING	1	
10	XSC10030Z	M10X30 CAP HEAD SCREW 8.8	3	
11	LM2-104-03	THROTTLE CABLE MOUNT	1	
12	XS10025ZFINE	M10X25 HEX HEAD SCREW 8.8	1	
13	XS08020Z	M8X20 HEX HEAD SCREW 8.8	2	
14	XW08SZ	M8 SPRING WASHER	6	
15	XW08AZ	M8 FORM A WASHER	7	
16	16617-11002_M	AIR FILTER CANISTER (4 CYL.)	1	
17	LM2-103-61	INTAKE TRUNKING 1505T E3B	1	
18	YCLIP35	31-48 MM CLIP	1	
19	YCLIP35	31-48 MM CLIP	1	
20	LM2-605-39	EXHAUST SILENCER	1	
21	LM2-605-38	V1505T EXHAUST DOWNPIPE	1	
22	15313-12370	KUBOTA 2 BOLT EXHAUST GASKET	1	
23	XS10040Z	M10X40 HEX HEAD SCREW 8.8	2	
24	XN10Z	M10 PLAIN NUT	2	
25	15263-12370 4	EXHAUST GASKET	1	
26	XS08025Z	M8X25 HEX HEAD SCREW 8.8	4	

+ Item not illustrated

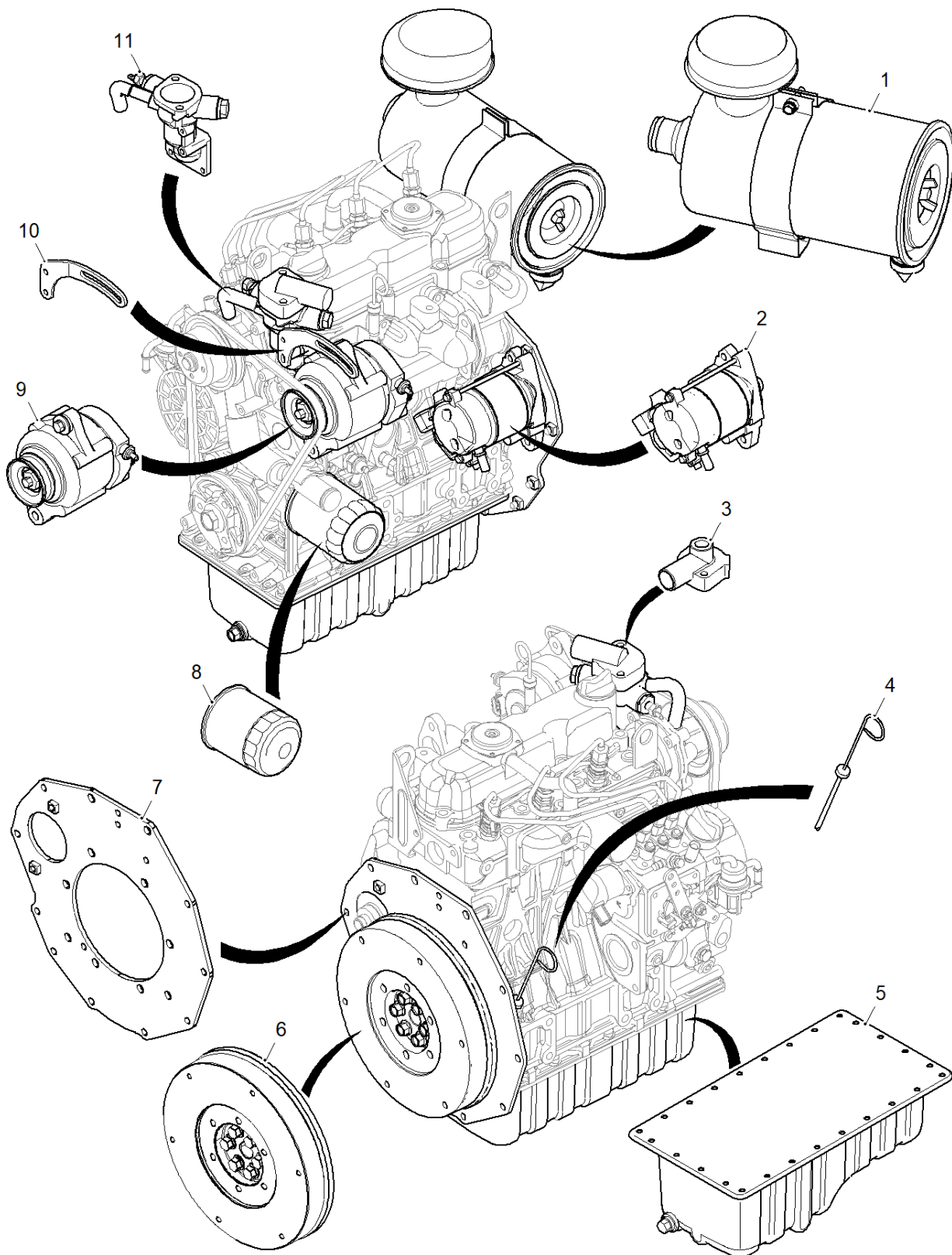

Fig 2-3 LM2-60-20 Kubota V1505-T-E4B, 4 Cylinder Diesel Engine – Sheet 3 of 6 (Components)

**LM2-60-20 KUBOTA V1505-T-E4B, 4 CYLINDER DIESEL ENGINE – SHEET 3 OF 6  
(COMPONENTS)**

Fig - Item	Part No	Description	Qty	Notes
2-3 1	16617-11002_M	AIR FILTER CANISTER (4 CYL.)	1	
2	16611-6301-0	STARTER MOTOR	1	
3	16212-73266	THERMOSTAT COVER	1	
4	17456-36422	DIP STICK	1	
5	OILP_1G90200000	OIL SUMP ASSEMBLY	1	
6	16614-2501-2	FLYWHEEL ASSEMBLY	1	
7	REAR_1G90200000	FLYWHEEL MOUNTING BRACKET	1	
8	16271-3209-2	OIL FILTER	1	
9	19630-64015	ALTERNATOR 60A	1	
10	16615-64422	ALTERNATOR STAY	1	
11	WFLG_1G90200000	WATER FLANGE AND THERMOSTAT	1	

+ Item not illustrated

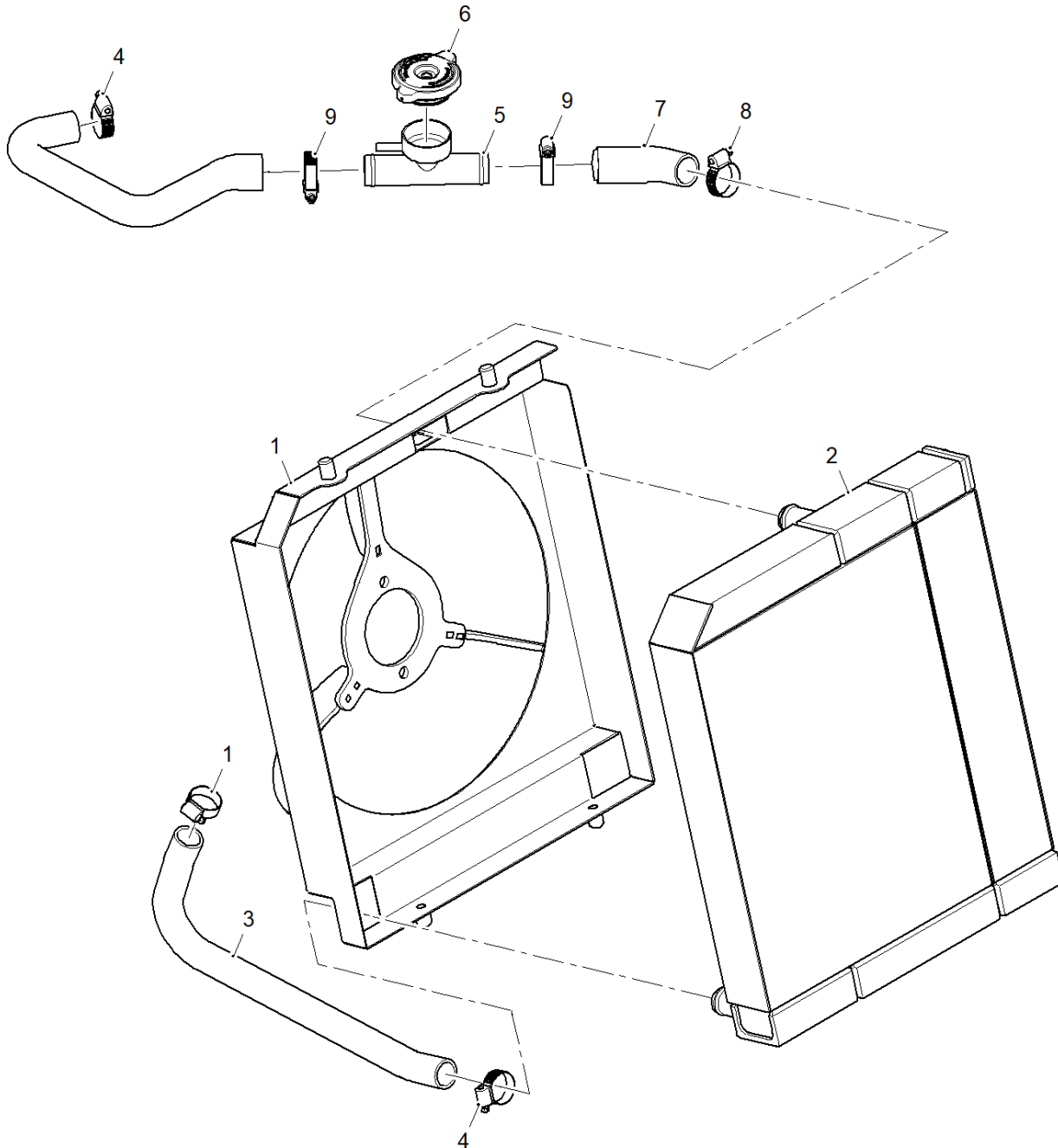

Fig 2-4 LM2-60-20 Kubota V1505-T-E4B, 4 Cylinder Diesel Engine – Sheet 4 of 6  
(Radiator Assembly)

**LM2-60-20 KUBOTA V1505-T-E4B, 4 CYLINDER DIESEL ENGINE – SHEET 4 OF 6  
(RADIATOR ASSEMBLY)**

Fig - Item	Part No	Description	Qty	Notes
2-4 1	LM2-103-57	4 CYL RADIATOR SHROUD	1	
2	LM2-607-00	COMBI RADIATOR	1	
3	LM2-103-51	BOTTOM HOSE - 1505T	1	
4	YCLIP35	31-48 MM CLIP	2	
5	YFILLER7	IN LINE FILLER	1	
6	YRADCAP1	RADIATOR CAP	1	
7	LM2-103-50	TOP HOSE - 1505T - SHORT	1	
8	YCLIP35	31-48 MM CLIP	1	
9	YCLIP35	31-48 MM CLIP	2	

+ Item not illustrated

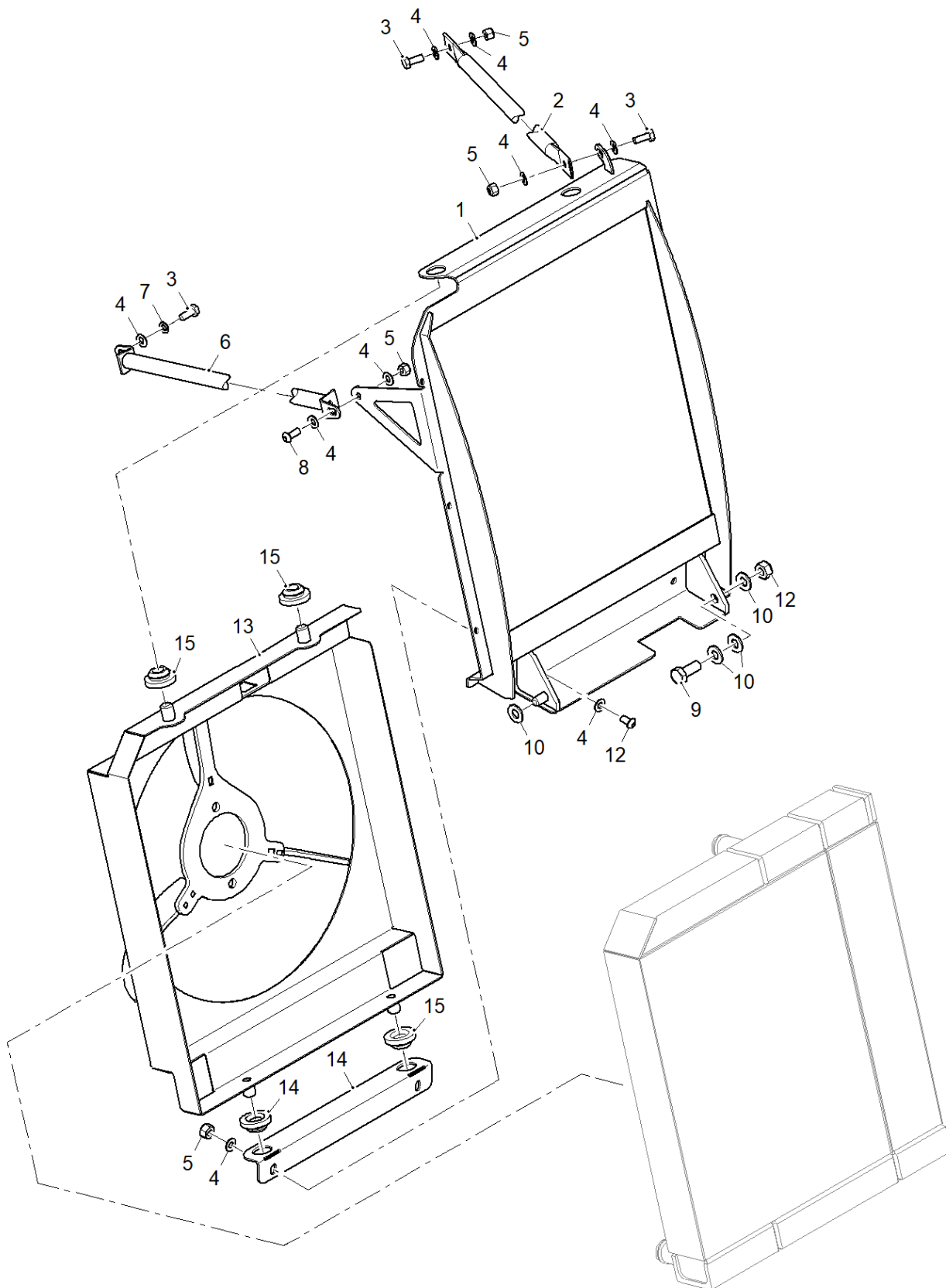

Fig 2-5 LM2-60-20 Kubota V1505-T-E4B, 4 Cylinder Diesel Engine – Sheet 5 of 6  
(Coolant System)



**LM2-60-20 KUBOTA V1505-T-E4B, 4 CYLINDER DIESEL ENGINE – SHEET 5 OF 6  
(COOLANT SYSTEM)**

Fig - Item	Part No	Description	Qty	Notes
2-5 1	LM2-103-39	RADIATOR SUPPORT FRAME	1	
2	LM2-100-98	TOP RADIATOR STRUT	1	
3	XS08020Z	M8X20 HEX HEAD SCREW 8.8	3	
4	XW08AZ	M8 FORM A WASHER	11	
5	XN08N	M8 NYLOC NUT	3	
6	LM2-103-10	RH RADIATOR STRUT	1	
7	XW08SZ	M8 SPRING WASHER	1	
8	XBUT08020SKTZB	M8X20 BUTTON HEAD SCREW 8.8	1	
9	XS12030Z	M12X30 HEX HEAD SCREW 8.8	1	
10	XW12AZ	M12 FORM A WASHER	4	
11	XN12N	M12 NYLOC NUT	1	
12	XBUT08016SKTZB	M8X16 BUTTON HEAD SCREW 8.8	2	
13	LM2-103-57	4 CYL RADIATOR SHROUD	1	
14	LM2-103-38	RADIATOR SUPPORT BRACKET	1	
15	34070-16031	RADIATOR CUSHION	4	

+ Item not illustrated

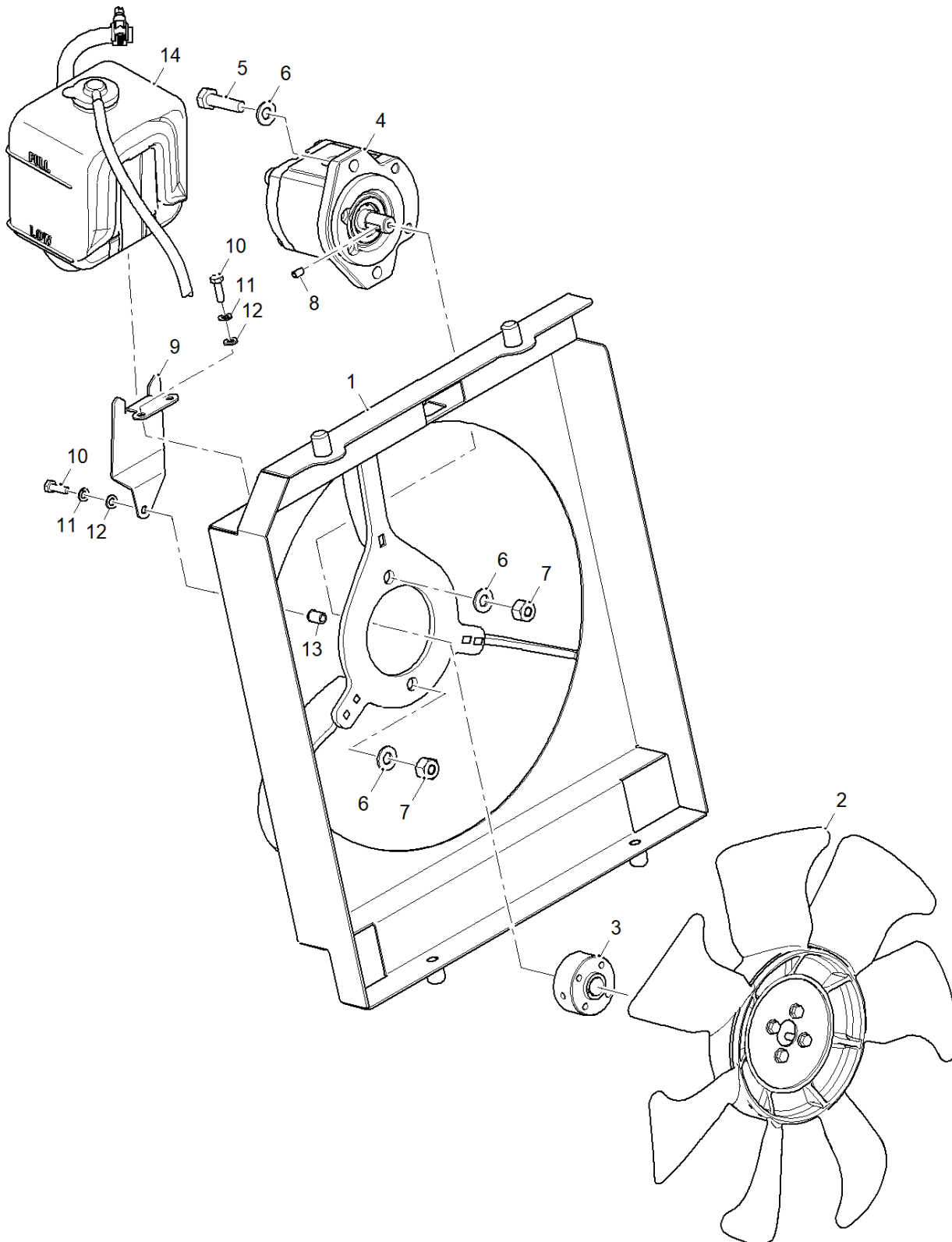

Fig 2-6 LM2-60-20 Kubota V1505-T-E4B, 4 Cylinder Diesel Engine – Sheet 6 of 6  
(Fan & Coolant Assemblies)

**LM2-60-20 KUBOTA V1505-T-E4B, 4 CYLINDER DIESEL ENGINE – SHEET 6 OF 6  
(FAN & COOLANT ASSEMBLIES)**

Fig - Item	Part No	Description	Qty	Notes
2-6 1	LM2-103-57	4 CYL RADIATOR SHROUD	1	
2	16285-7411-0 FAN	RADIATOR FAN	1	
3	LM2-103-47	COOLING FAN BOSS	1	
4	YMOTOR11	14 CC GEAR MOTOR	1	
5	XS10040Z	M10X40 HEX HEAD SCREW 8.8	2	
6	XW10AZ	M10 FORM A WASHER	4	
7	XN10N	M10 NYLOC NUT	2	
8	XG06010Z	M6X10 GRUB SCREW	1	
9	LM2-103-43	HEADER TANK BRACKET	1	
10	XS06020Z	M6X20 HEX HEAD SCREW 8.8	3	
11	XW06SZ	M6 FORM A SPRING WASHER	3	
12	XW06AZ	M6 FORM A WASHER	3	
13	XNS06	M6 ROUND OPEN NUTSERT	1	
14	19077-2092_RT02	HEADER TANK	1	

+ Item not illustrated

**INTENTIONALLY LEFT BLANK**

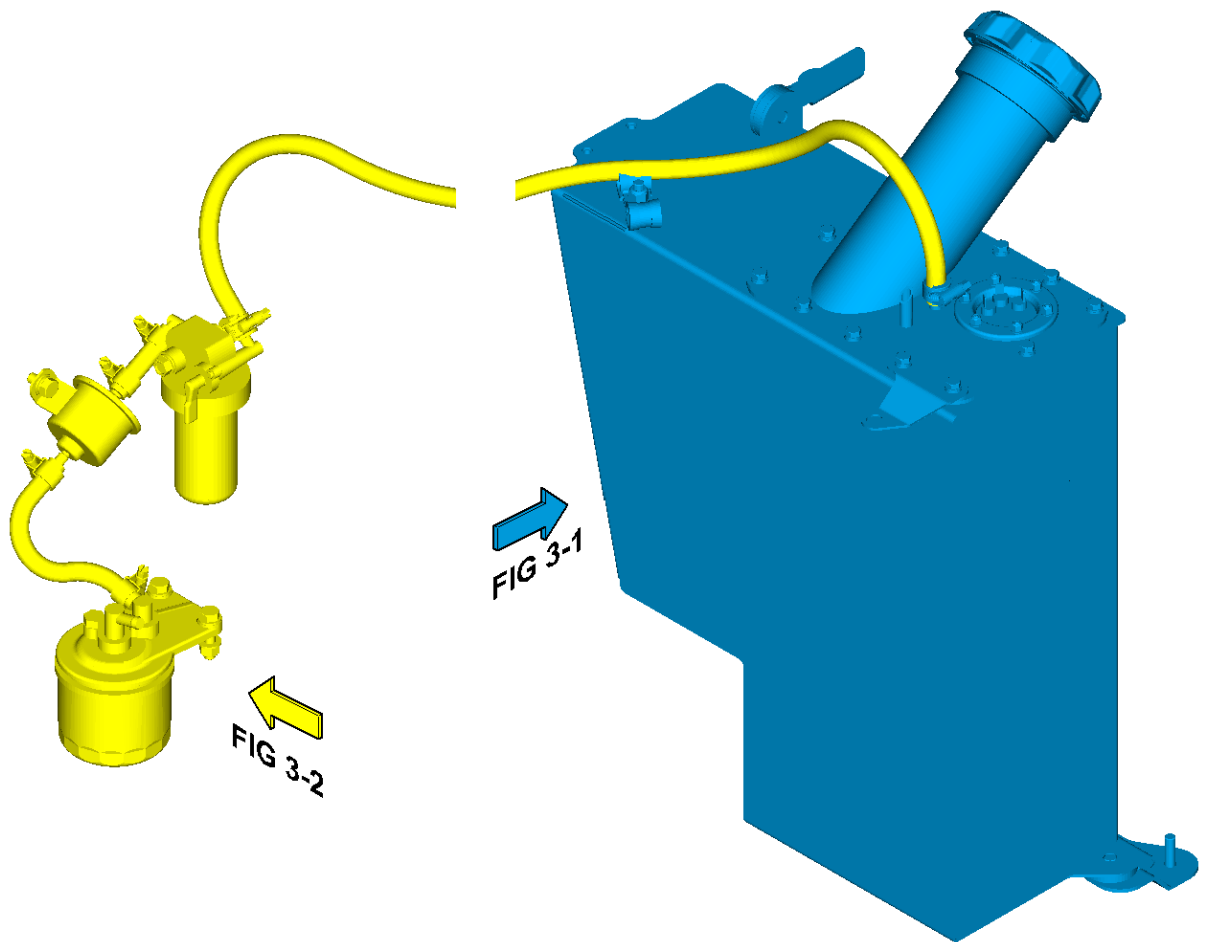

Fig 3 LM2-62-00 Fuel System - Breakdown

---

Loadmac, Ashburton Ind Est., Ross-on-Wye, Herefordshire, HR9 7BW  
☎ +44 (0)1989 563656 ✉ info@loadmac.co.uk 🌐 www.loadmac.com

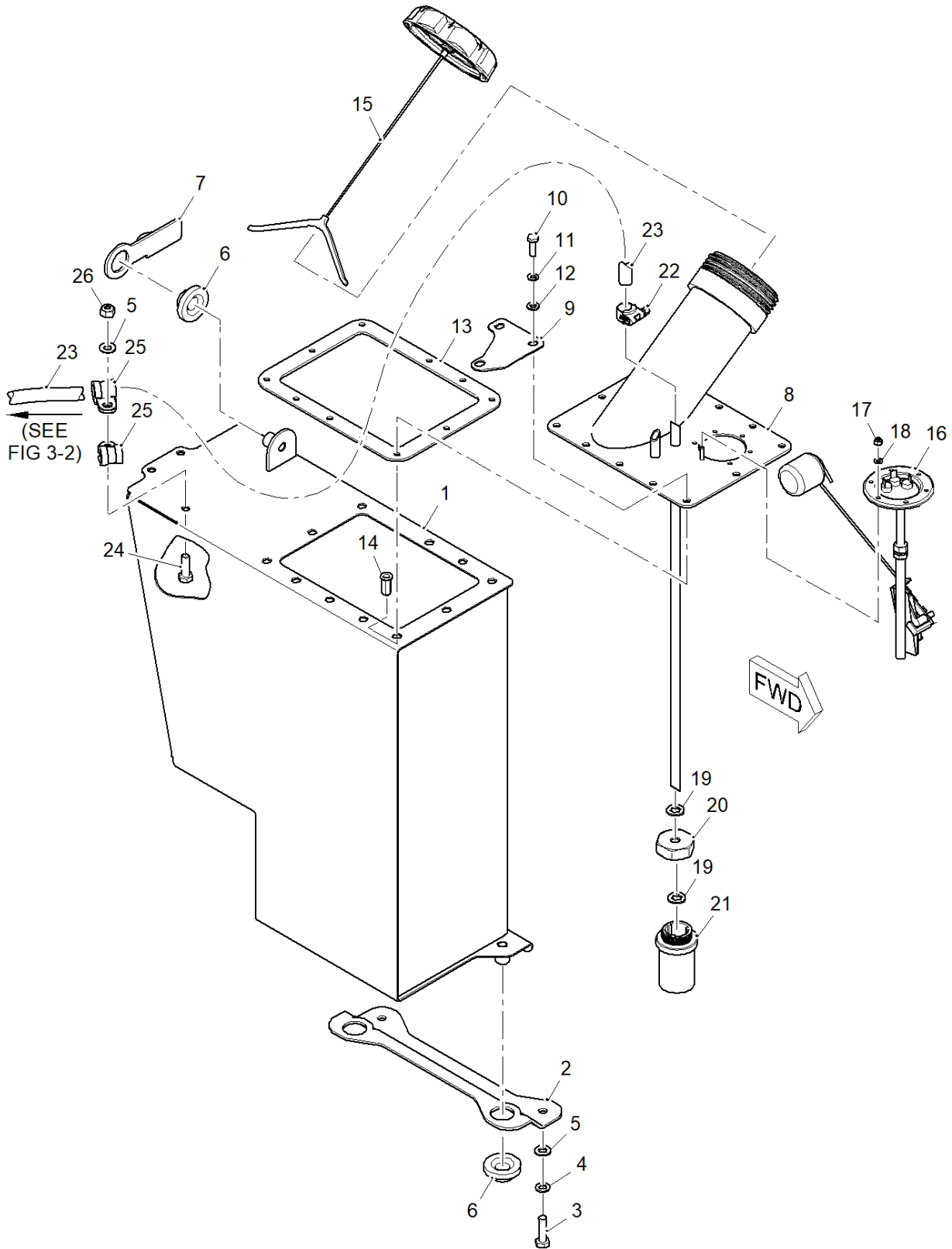

Fig 3-1 LM2-62-00 Fuel System – Sheet 1 of 2

**LM2-62-00 FUEL SYSTEM – SHEET 1 OF 2**

Fig - Item	Part No	Description	Qty	Notes
3-1 1	LM2-602-00	FUEL TANK	1	
2	LM2-602-13	DIESEL TANK SUPPORT	1	
3	XS08030Z	M8X30 HEX HEAD SCREW 8.8	1	
4	XW08SZ	M8 SPRING WASHER	4	
5	XW08AZ	M8 FORM A WASHER	10	
6	34070-16031	RADIATOR CUSHION	3	
7	LM2-101-25	FUEL TANK UPPER MOUNT	1	
8	LM2-603-00	FUEL FILLER BULKHEAD	1	
9	LM2-600-02	TANK BRACE	1	
10	XS06020Z	M6X20 HEX HEAD SCREW 8.8	11	
11	XW06SZ	M6 SPRING WASHER	11	
12	XW06AZ	M6 FORM A WASHER	11	
13	LM2-101-38	DIESEL TANK GASKET	1	
14	XN06HC	M6X12 HEX NUTSERT CLOSED	11	
15	YFILLER5	NON-LOCKING FUEL CAP	1	
16	YSENDER1	DIESEL SENDER UNIT	1	
17	XN04N	M4 NYLOC NUT	6	
18	XW04AZ	M4 FORM A WASHER	6	
19	XW10STAR	M10 STAR WASHER	2	
20	YSTRAINERCAP1	DIESEL STRAINER CAP	1	
21	YSTRAINER1	DIESEL STRAINER	6	
22	YCLIP16	12-20MM CLIP	6	
23	LM2-600-04	14 MM FUEL HOSE 1407 MM LONG	1	
24	XS08020Z	M8X20 HEX HEAD SCREW 8.8	2	
25	YPCLIP13	13 MM P CLIP	4	
26	XN08N	M8 NYLOC NUT	2	

+ Item not illustrated

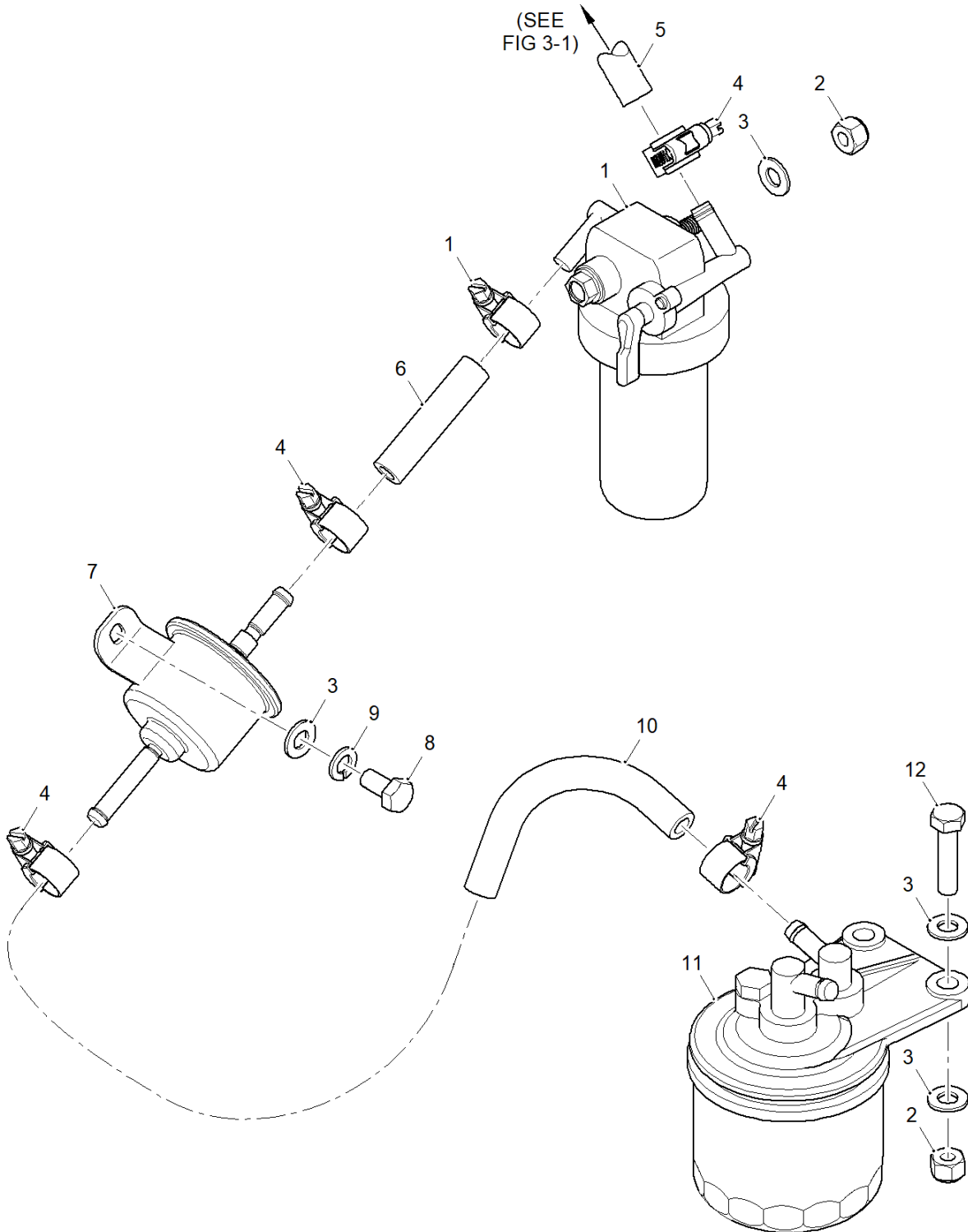

Fig 3-2 LM2-62-00 Fuel System – Sheet 2 of 2



**LM2-62-00 FUEL SYSTEM – SHEET 2 OF 2**

Fig - Item	Part No	Description	Qty	Notes
3-2 1	16614-43003	SEDIMENTER	1	
2	XN08N	M8 NYLOC NUT	4	
3	XW08AZ	M8 FORM A WASHER	6	
4	YCLIP16	12-20 MM CLIP	5	
5	LM2-600-04	14 MM FUEL HOSE 1407 MM LONG	1	
6	LM2-600-05	14 MM FUEL HOSE 60 MM LONG	1	
7	1720852031 F PUMP	ELECTRIC FUEL PUMP	1	
8	XS08016Z	M8X16 HEX HEAD SCREW 8.8	2	
9	XW08SZ	M8 SPRING WASHER	1	
10	LM2-600-06	14 MM FUEL HOSE 167 MM LONG	1	
11	15224-43013	FUEL FILTER	1	
12	XS08035Z	M8X35 HEX HEAD SCREW 8.8	2	

+ Item not illustrated

**INTENTIONALLY LEFT BLANK**

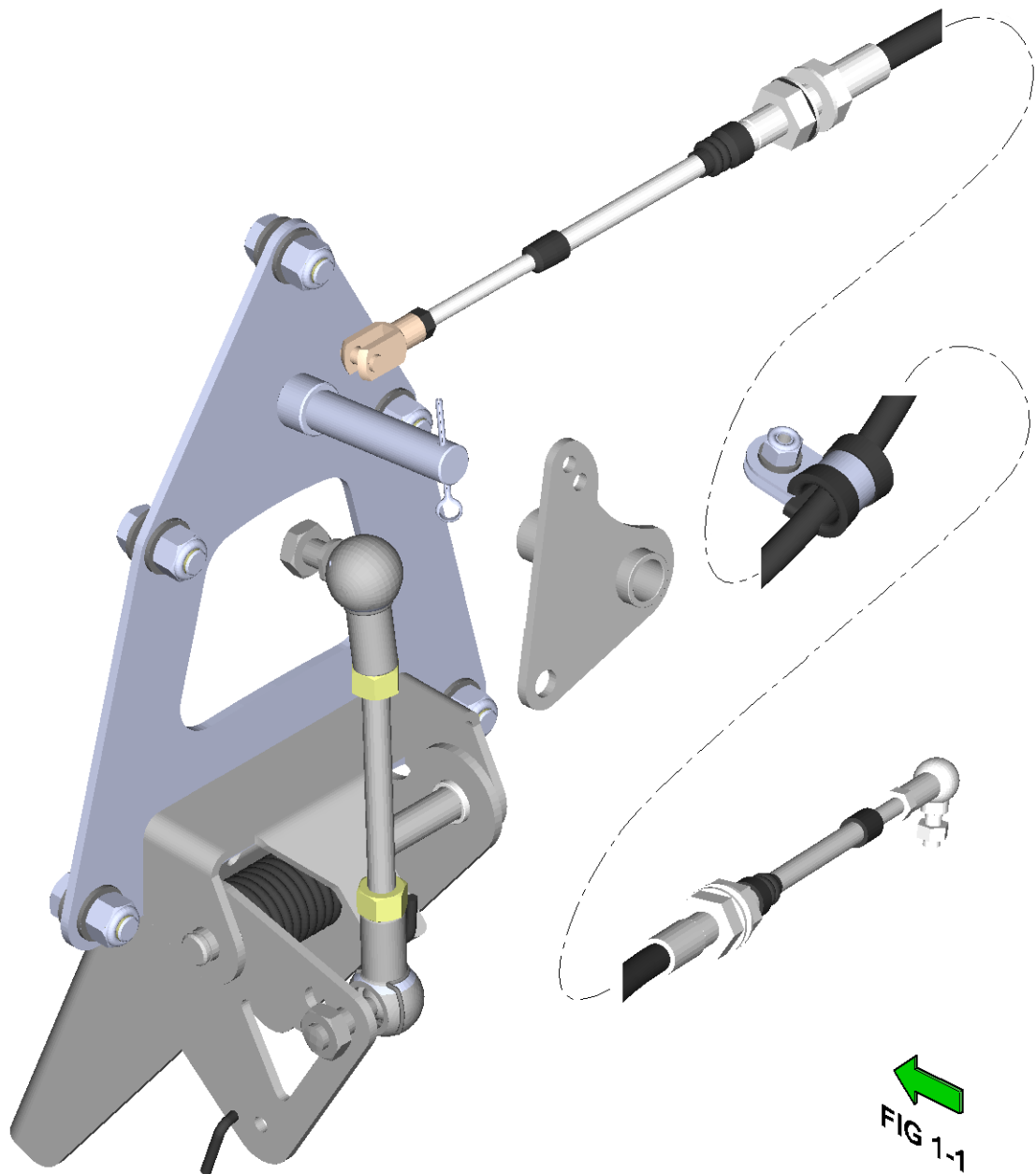

Fig 4 LM2-500-80 Engine Throttle System - Breakdown

Loadmac, Ashburton Ind Est., Ross-on-Wye, Herefordshire, HR9 7BW  
☎ +44 (0)1989 563656 ✉ info@loadmac.co.uk 🌐 www.loadmac.com

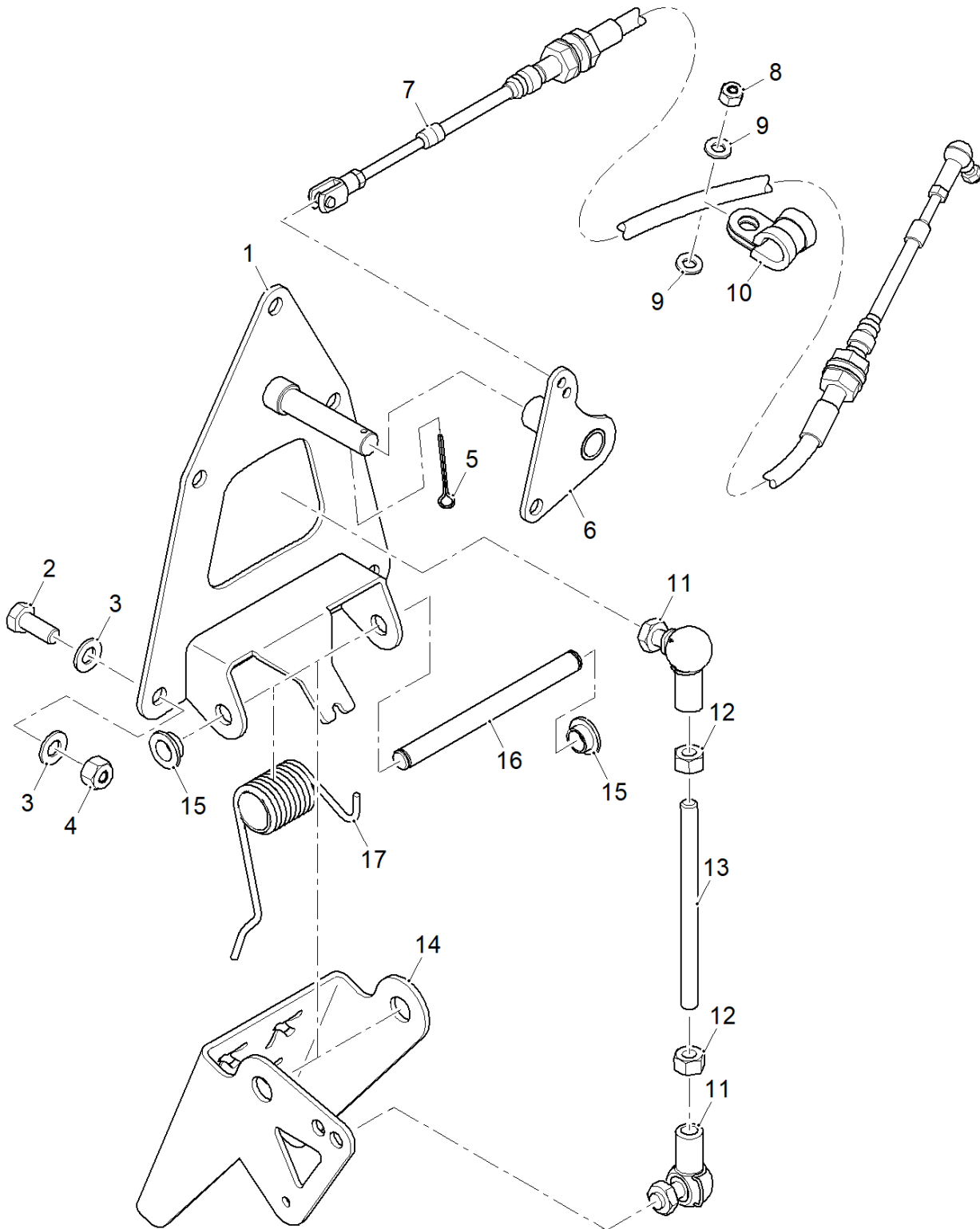

Fig 4-1 LM2-500-80 Engine Throttle System

**LM2-500-80 ENGINE THROTTLE SYSTEM**

Fig - Item	Part No	Description	Qty	Notes
4-1 1	LM2-500-46	THROTTLE RELAY PLATE	1	
2	XS08020Z	M8X20 HEX SCREW 8.8	5	
3	XW08AZ	M8 FORM A WASHER	10	
4	XN08N	M8 NYLOC NUT	5	
5	XSP02032Z	SPLIT PIN	1	
6	LM2-500-50	THROTTLE REPLAY	1	
7	LM2-600-01	THROTTLE CABLE	1	
8	XN06N	M6 NYLOC NUT	1	
9	XW06AZ	M6 FORM A WASHER	2	
10	YPCLIP13	13 MM P CLIP	1	
11	YBALLJOINT2	M8 BALL JOINT	2	
12	XN08Z	M8 PLAIN NUT	2	
13	LM2-500-61	THROTTLE LINKAGE	1	
14	LM2-500-02	ACCELERATOR PEDAL	1	
15	YBUSH15	NYLON BUSH	2	
16	LM2-500-03	PEDAL SHAFT	1	
17	3J0167	ACCELERATOR SPRING	1	

+ Item not illustrated

**INTENTIONALLY LEFT BLANK**

## CHAPTER 5

# LM2-61-00 HYDRAULIC OIL TANK ASSEMBLY

**INTENTIONALLY LEFT BLANK**



## CHAPTER 5

## LM2-61-00 HYDRAULIC OIL TANK ASSEMBLY

## CONTENTS

Fig		Page
1	LM2-61-00 Hydraulic Oil Tank Standard - Breakdown .....	3
1-1	LM2-61-00 Hydraulic Oil Tank Standard .....	4
1-2	LM2-61-00 Hydraulic Oil Tank, Multi-Port Inlet Manifold – Option .....	6

**INTENTIONALLY LEFT BLANK**

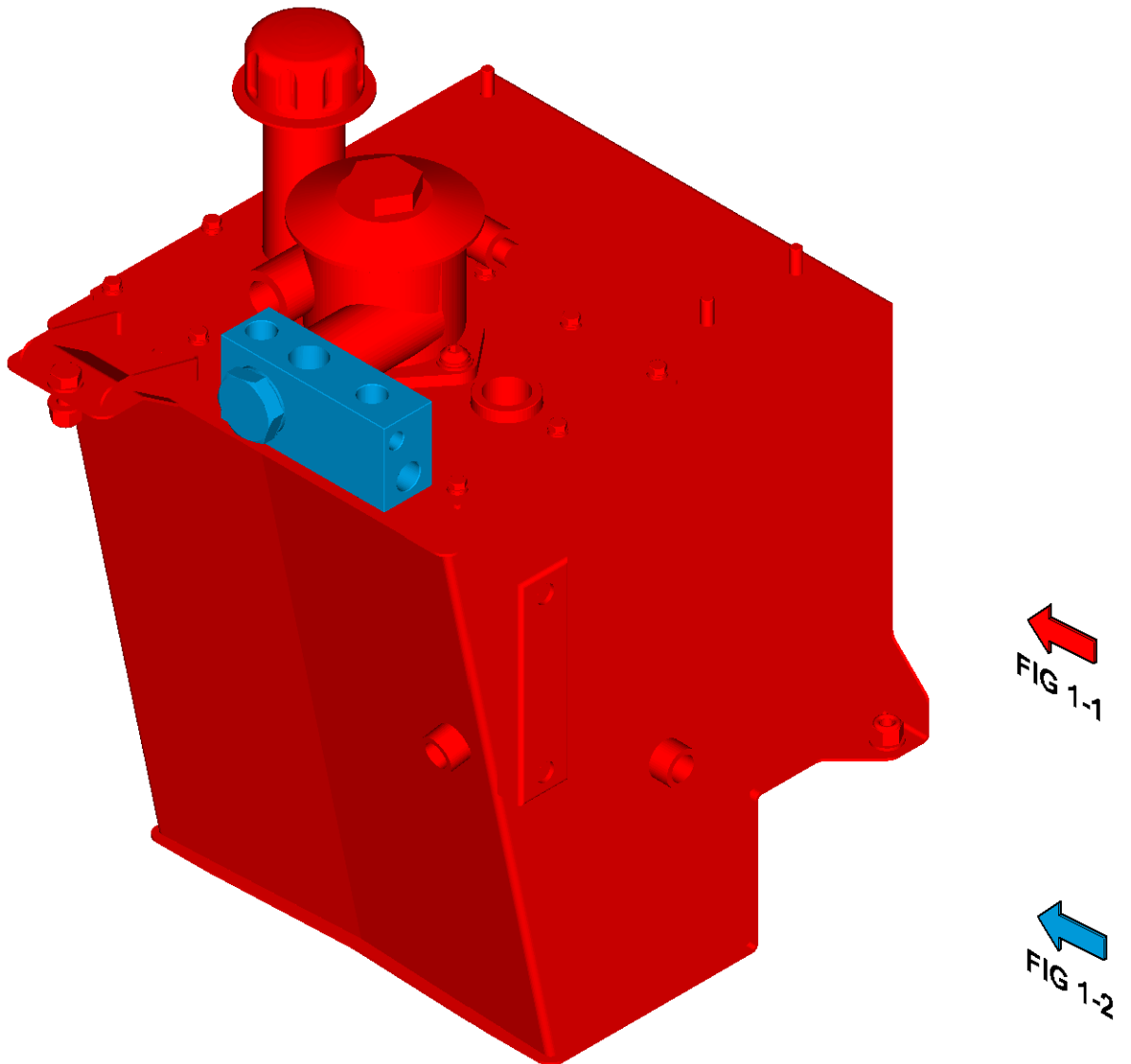

Fig 1 LM2-61-00 Hydraulic Oil Tank Standard - Breakdown

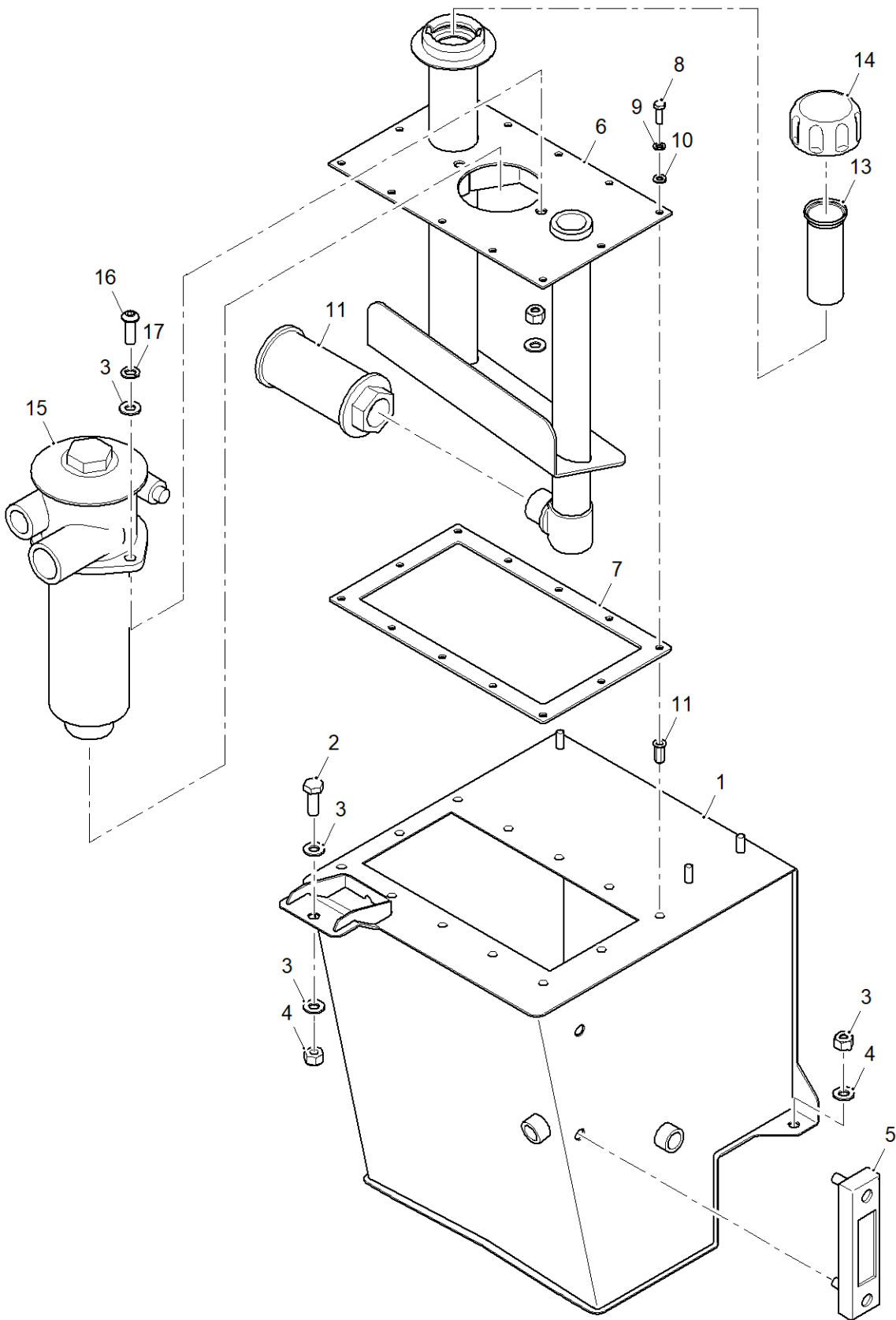

Fig 1-1 LM2-61-00 Hydraulic Oil Tank Standard

**LM2-61-00 HYDRAULIC OIL TANK STANDARD**

Fig - Item	Part No	Description	Qty	Notes
1-1 1	LM2-601-00	HYDRAULIC OIL TANK	1	
2	XS10030Z	M10X30 HEX HEAD SCREW 8.8	1	
3	XW10AZ	M10 FORM A WASHER	6	
4	XN10N	M10 NYLOC NUT	3	
5	YLEVGAUGE1	OIL LEVEL GAUGE	1	
6	LM2-601-20	HYDRAULIC TANK BULKHEAD	1	
7	LM2-601-12	GASKET - HYDRAULIC OIL TANK	1	
8	XS06020Z	M6X20 HEX HEAD SCREW 8.8	12	
9	XW06SZ	M6 SPRING WASHER	12	
10	XW06AZ	M6 FORM A WASHER	12	
11	XNC6HC	M6X10 CLOSED HEX NUTSERT	12	
12	YFILTER8	HYDRAULIC OIL SUCTION STRAINER	1	
13	YFILLER1_FILTER	HYDRAULIC OIL TANK FILLER FILTER	1	
14	YFILLER1_CAP	HYDRAULIC OIL TANK CAP	1	
15	YFILTER1	HYDRAULIC COMBINATION FILTER	1	
16	XBUT10030SKTZB	M10X30 BUTTON HEAD SCREW 8.8	2	
17	XW10SZ	M10 SPRING WASHER	2	

+ Item not illustrated

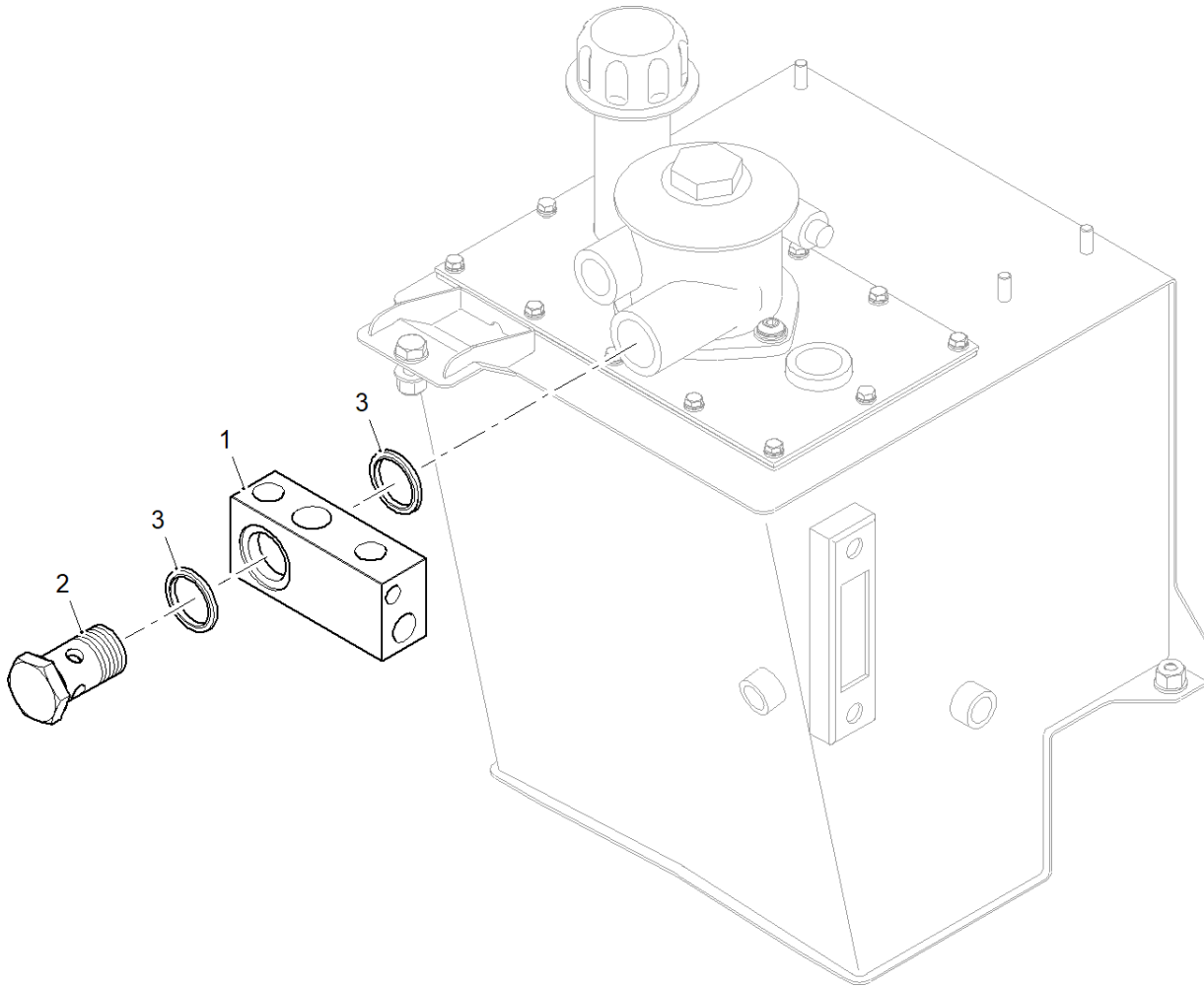

Fig 1-2 LM2-61-00 Hydraulic Oil Tank, Multi-Port Inlet Manifold – Option

---

Loadmac, Ashburton Ind Est., Ross-on-Wye, Herefordshire, HR9 7BW  
☎ +44 (0)1989 563656 ✉ info@loadmac.co.uk 🌐 www.loadmac.com

**LM2-61-00 HYDRAULIC OIL TANK, MULTI-PORT INLET MANIFOLD – OPTION**

Fig - Item	Part No	Description	Qty	Notes
1-2 1	LM2-606-03	6 PORT COMBI MANIFOLD	1	
2	YHA1BB	1" BANJO BOLT	1	
3	YHS1D	1" DOWTY WASHER	2	

+ Item not illustrated

**INTENTIONALLY LEFT BLANK**



## CHAPTER 6

# LM2-63-00 DRIVE CONTROL SYSTEM

**INTENTIONALLY LEFT BLANK**

## CHAPTER 6

## LM2-63-00 DRIVE CONTROL SYSTEM

## CONTENTS

Fig		Page
1	LM2-63-00 Drive Control System, 3 Cylinder Steer Drive – Breakdown .....	3
1-1	LM2-63-00 Drive Control System, 3 Cylinder Standard Steer Drive – Sheet 1 of 2	4
1-2	LM2-63-00 Drive Control System, 3 Cylinder Standard Steer Drive – Sheet 2 of 2	6
2	LM2-63-00 Drive Control System, 3 Cylinder Steer Multi-Directional Drive – Breakdown .....	9
2-1	LM2-63-00 Drive Control System, 3 Cylinder Multi-Directional Steer Drive – Sheet 1 of 2 .....	10
2-2	LM2-63-00 Drive Control System, 3 Cylinder Multi-Directional Steer Drive – Sheet 2 of 2 .....	12
3-1	LM2-63-00 Drive Control System, 4 Cylinder Standard Steer Drive – Sheet 1 of 2	16
3-2	LM2-63-00 Drive Control System, 4 Cylinder Standard Steer Drive – Sheet 2 of 2	18
4	LM2-63-00 Drive Control System, 4 Cylinder Multi-Directional Steer Drive – Breakdown .....	21
4-1	LM2-63-00 Drive Control System, 4 Cylinder Multi-Directional Steer Drive – Sheet 1 of 2 .....	22
4-2	LM2-63-00 Drive Control System, 4 Cylinder Multi-Directional Steer Drive – Sheet 1 of 2 .....	24

**INTENTIONALLY LEFT BLANK**

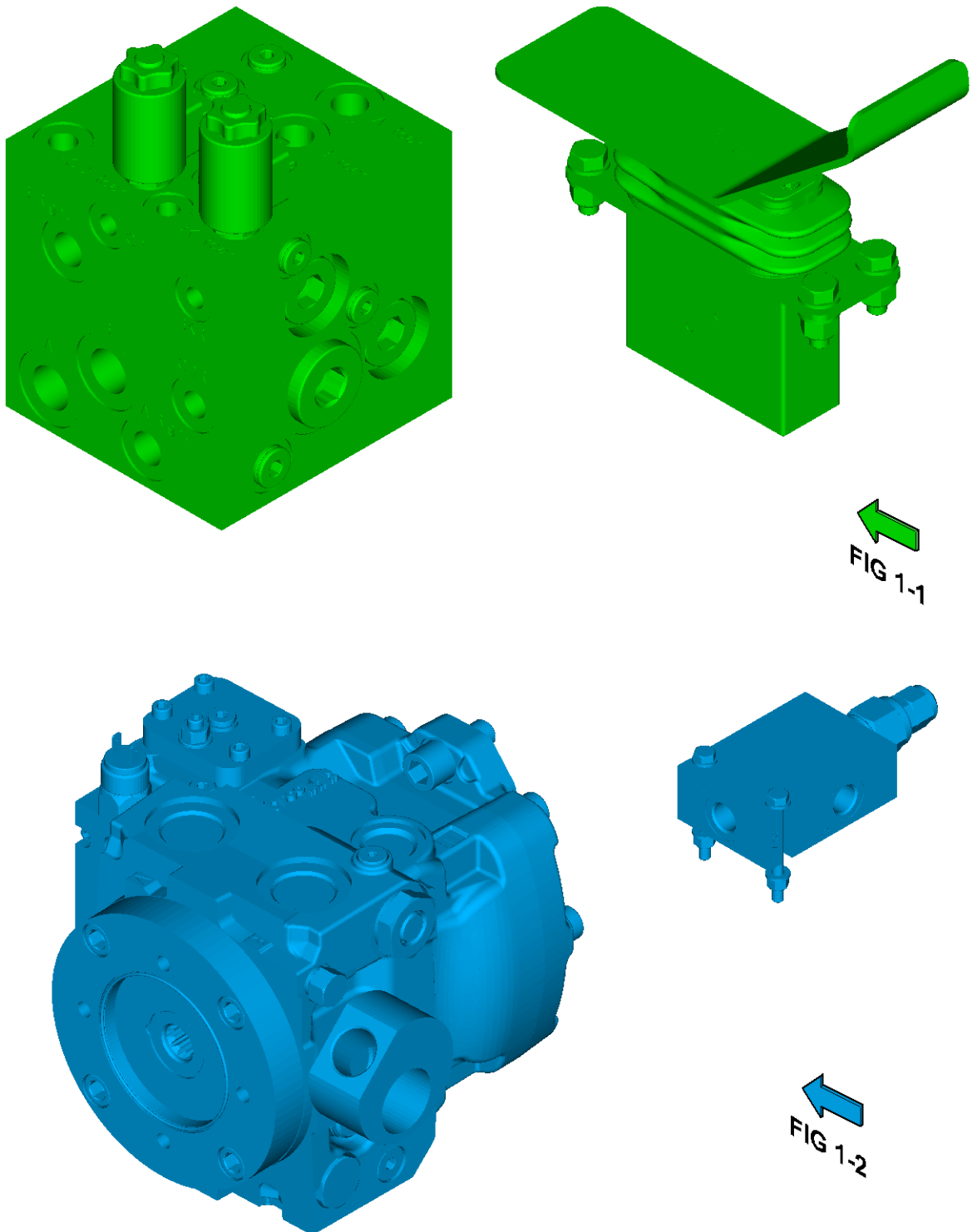

Fig 1 LM2-63-00 Drive Control System, 3 Cylinder Steer Drive - Breakdown

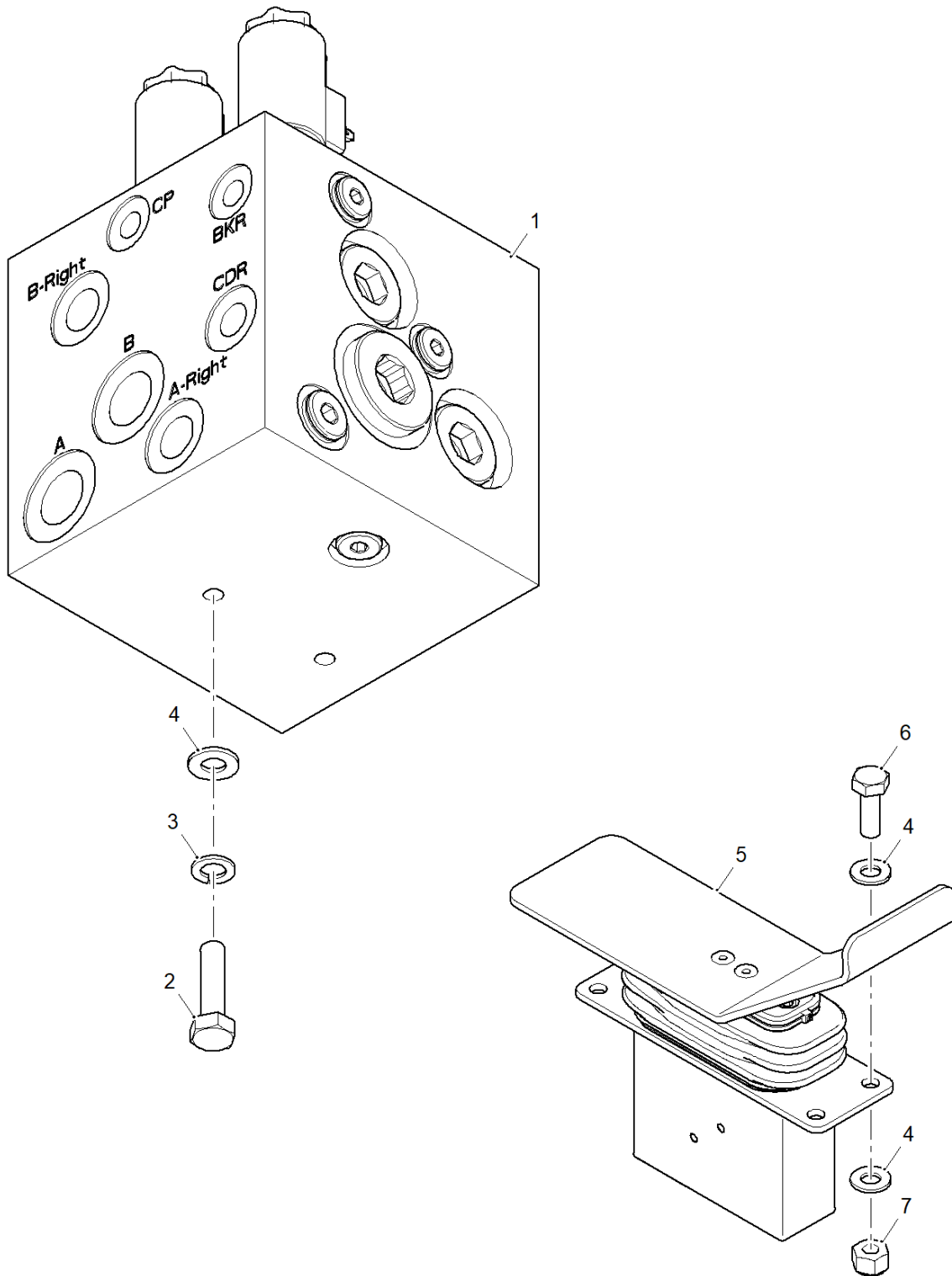

Fig 1-1 LM2-63-00 Drive Control System, 3 Cylinder Standard Steer Drive – Sheet 1 of 2

## LM2-63-00 DRIVE CONTROL SYSTEM, 3 CYLINDER STANDARD STEER DRIVE – SHEET 1 OF 2

Fig - Item	Part No	Description	Qty	Notes
1-1 1	YBLOCK2	HYDRAULIC DIFFERENTIAL LOCK MANIFOLD STANDARD	1	
2	XS10040Z	M10X40 HEX HEAD SCREW 8.8	2	
3	XW10SZ	M10 SPRING WASHER	2	
4	XW10AZ	M10 FORM A WASHER	10	
5	YPEDAL1	FORWARD/REVERSE PEDAL	1	
6	XS10030Z	M10X30 HEX HEAD SCREW 8.8	4	
7	XN10N	M10 NYLOC NUT	4	

+ Item not illustrated

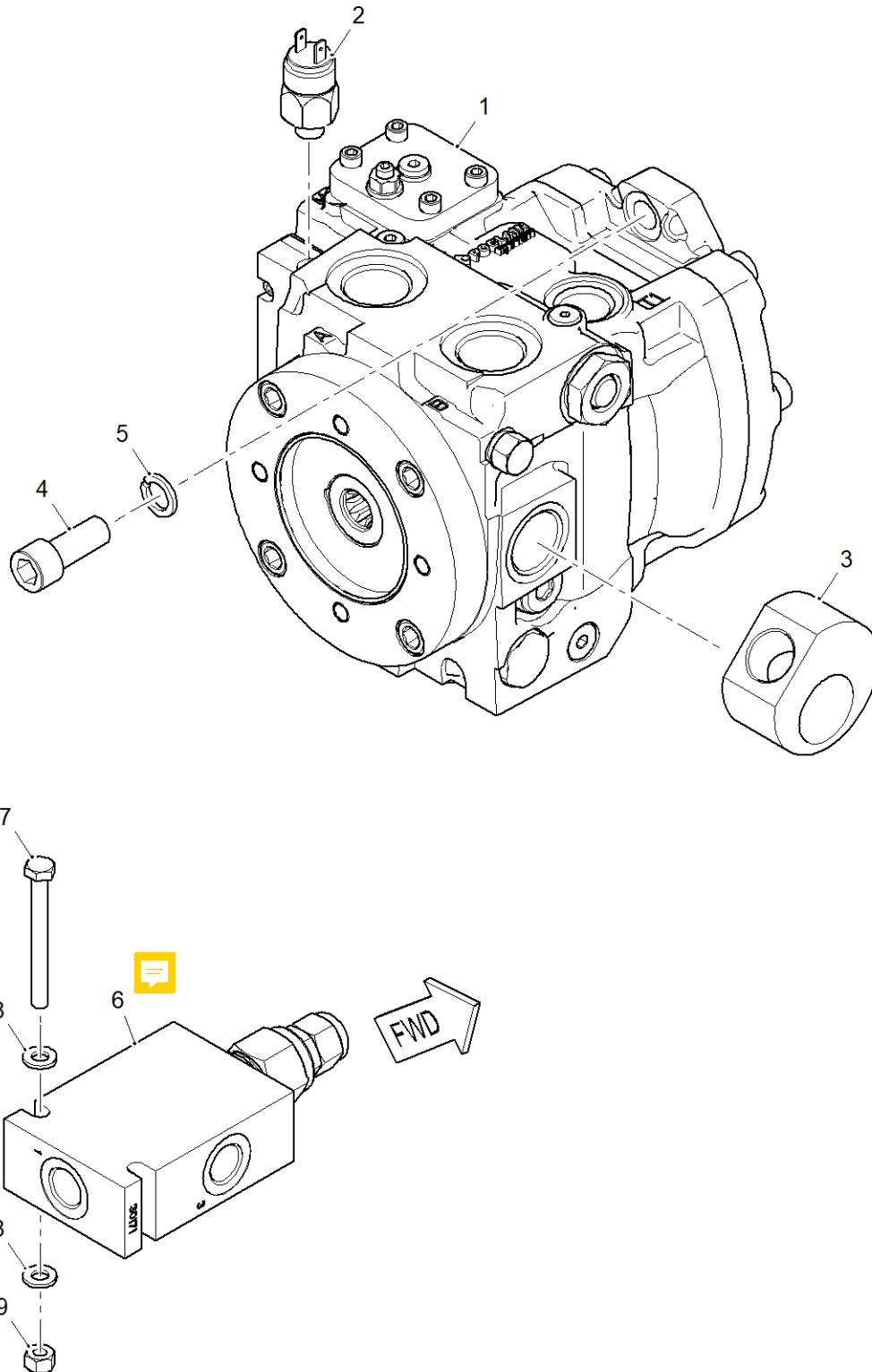

Fig 1-2 LM2-63-00 Drive Control System, 3 Cylinder Standard Steer Drive - Sheet 2 of 2



**LM2-63-00 DRIVE CONTROL SYSTEM, 3 CYLINDER STANDARD STEER DRIVE - SHEET 2 OF 2**

Fig - Item	Part No	Description	Qty	Notes
1-2 1	YPUMP8	34.2 CC/REV HYDROSTATIC TRANSMISSION PUMP WITH ANTI-STALL	1	
2	YSWITCH54	HYDRAULIC PRESSURE SWITCH	1	
3	LM2-101-49	1" BANJO HOUSING	1	
4	XSC14035Z	M14X35 CAP HEAD SCREW 8.8	2	
5	XW14SZ	M14 SPRING WASHER	2	
6	YVALVE16	CONTROL VALVE	1	
7	XS06060Z	M6X60 HEX HEAD SCREW 8.8	2	
8	XW06AZ	M6 FORM A WASHER	4	
9	XN06N	M6 NYLOC NUT	2	

+ Item not illustrated

**INTENTIONALLY LEFT BLANK**

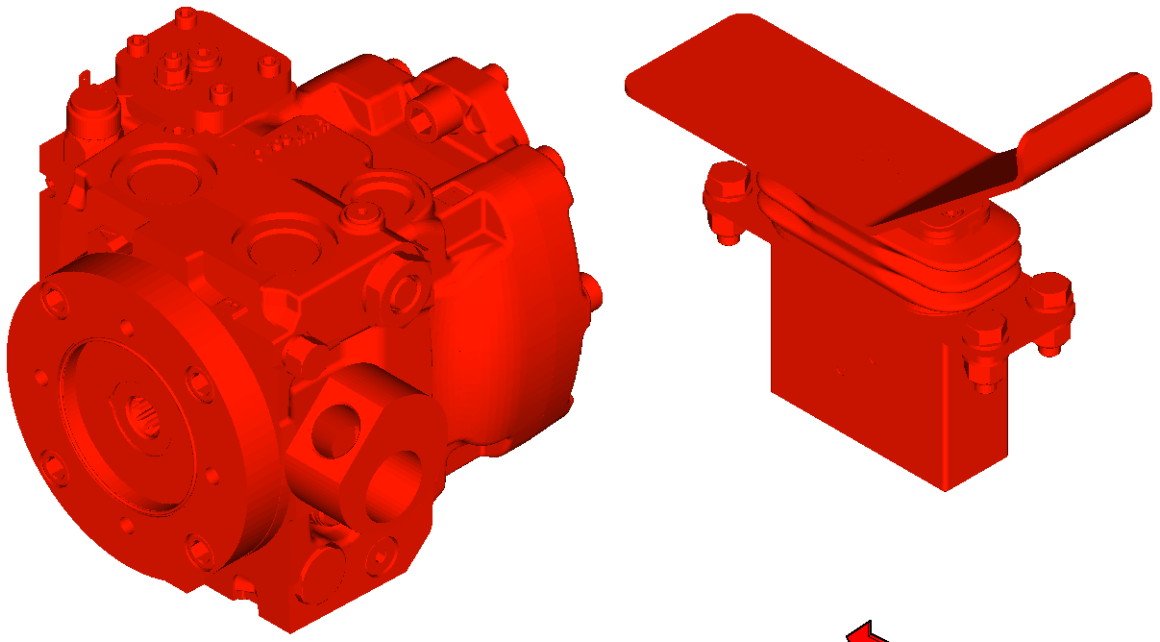

  
FIG 2-1

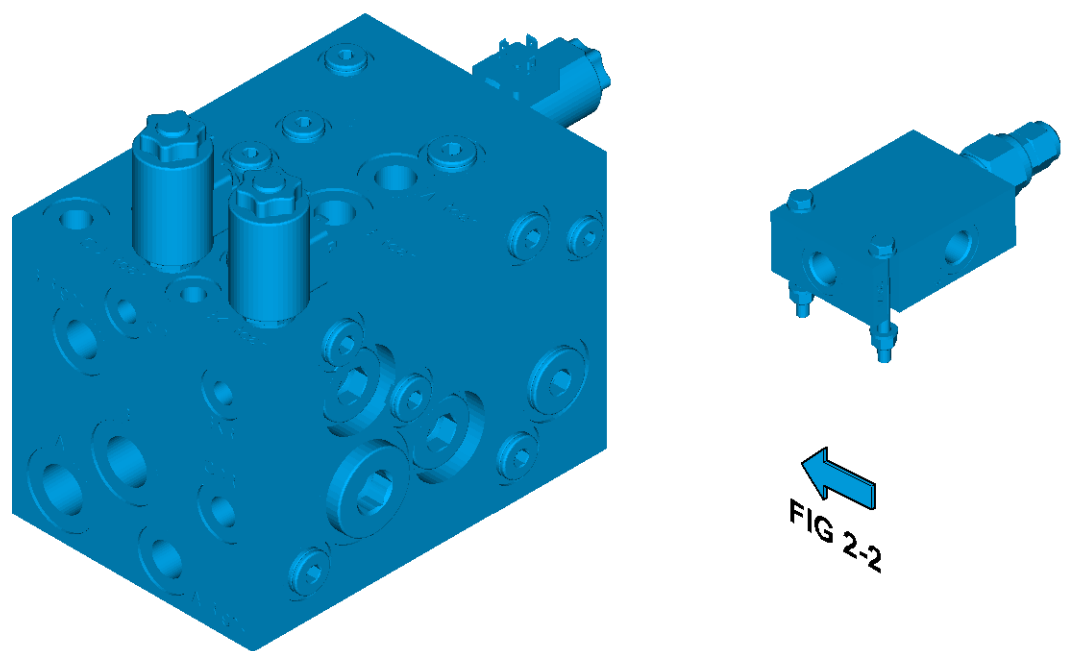

  
FIG 2-2

Fig 2 LM2-63-00 Drive Control System, 3 Cylinder Steer Multi-Directional Drive - Breakdown

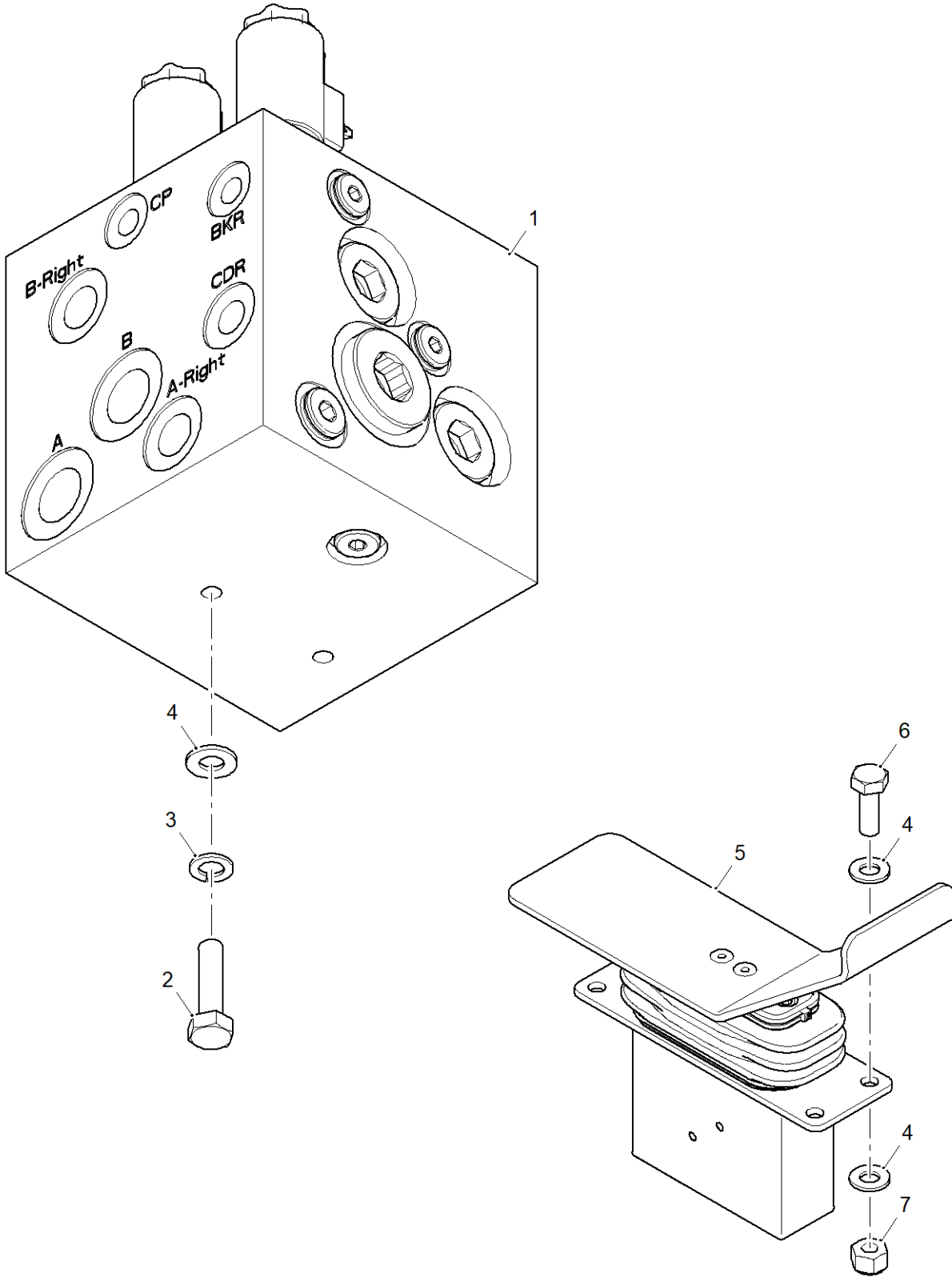

Fig 2-1 LM2-63-00 Drive Control System, 3 Cylinder Multi-Directional Steer Drive – Sheet 1 of 2

**LM2-63-00 DRIVE CONTROL SYSTEM, 3 CYLINDER MULTI-DIRECTIONAL STEER DRIVE - SHEET 1 OF 2**

Fig - Item	Part No	Description	Qty	Notes
2-1 1	YBLOCK4	HYDRAULIC DIFFERENTIAL LOCK MANIFOLD MULTI-DIRECTIONAL	1	
2	XS10040Z	M10X40 HEX HEAD SCREW 8.8	2	
3	XW10SZ	M10 SPRING WASHER	2	
4	XW10AZ	M10 FORM A WASHER	10	
5	YVALVE16	CONTROL VALVE	1	
6	XS06060Z	M6X60 HEX HEAD SCREW 8.8	2	
7	XW06AZ	M6 FORM A WASHER	4	
8	XN06N	M6 NYLOC NUT	2	

+ Item not illustrated

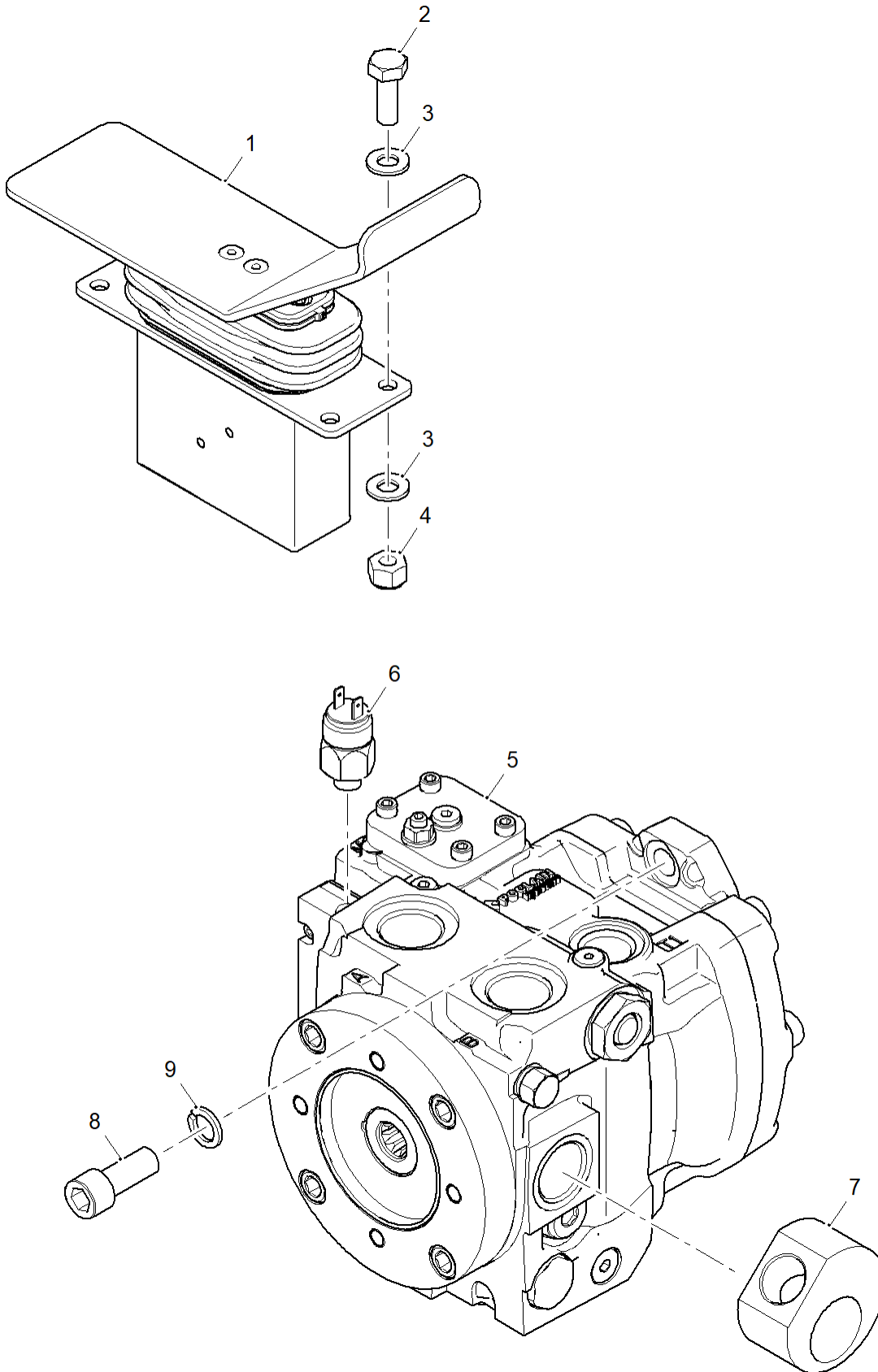

Fig 2-2 LM2-63-00 Drive Control System, 3 Cylinder Multi-Directional Steer Drive – Sheet 2 of 2

**LM2-63-00 DRIVE CONTROL SYSTEM, 3 CYLINDER MULTI-DIRECTIONAL STEER DRIVE - SHEET 2 OF 2**

Fig - Item	Part No	Description	Qty	Notes
2-2 1	YPEDAL1	FORWARD/REVERSE PEDAL	1	
2	XS10030Z	M10X30 HEX HEAD SCREW 8.8	4	
3	XW10AZ	M10 FORM A WASHER	4	
4	XN10N	M10 NYLOC NUT	4	
5	YPUMP8	34.2 CC/REV HYDROSTATIC TRANSMISSION PUMP WITH ANTI-STALL	1	
6	YSWITCH54	HYDRAULIC PRESSURE SWITCH	1	
7	LM2-101-49	1" BANJO HOUSING	1	
8	XSC14035Z	M14X35 CAP HEAD SCREW 8.8	2	
9	XW14SZ	M14 SPRING WASHER	2	

+ Item not illustrated

**INTENTIONALLY LEFT BLANK**



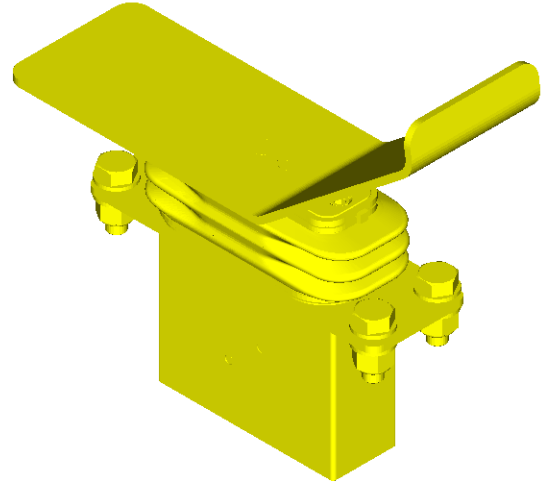
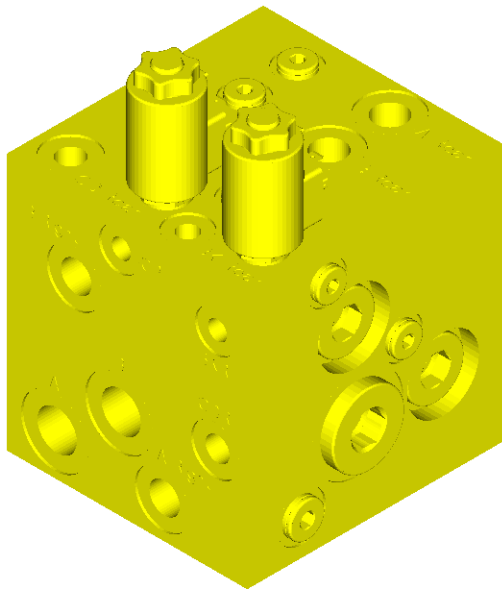

  
FIG 3-1

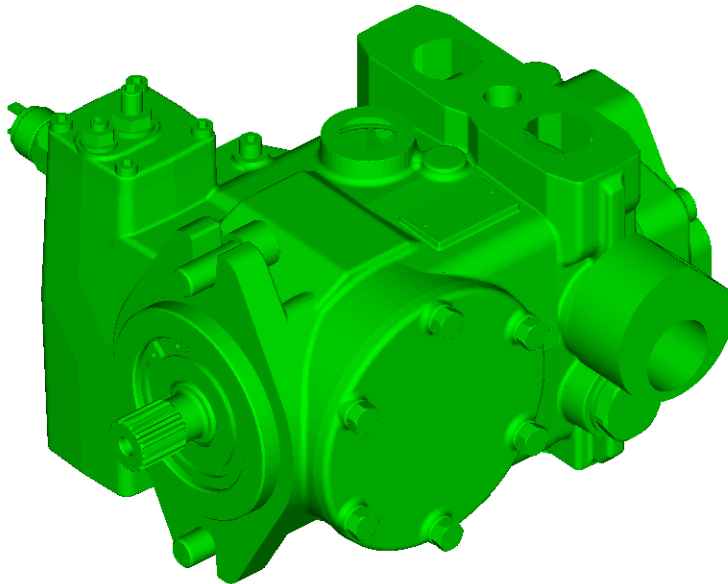

  
FIG 3-2

Fig 3 LM2-63-00 Drive Control System, 4 Cylinder Standard Steer Drive - Breakdown

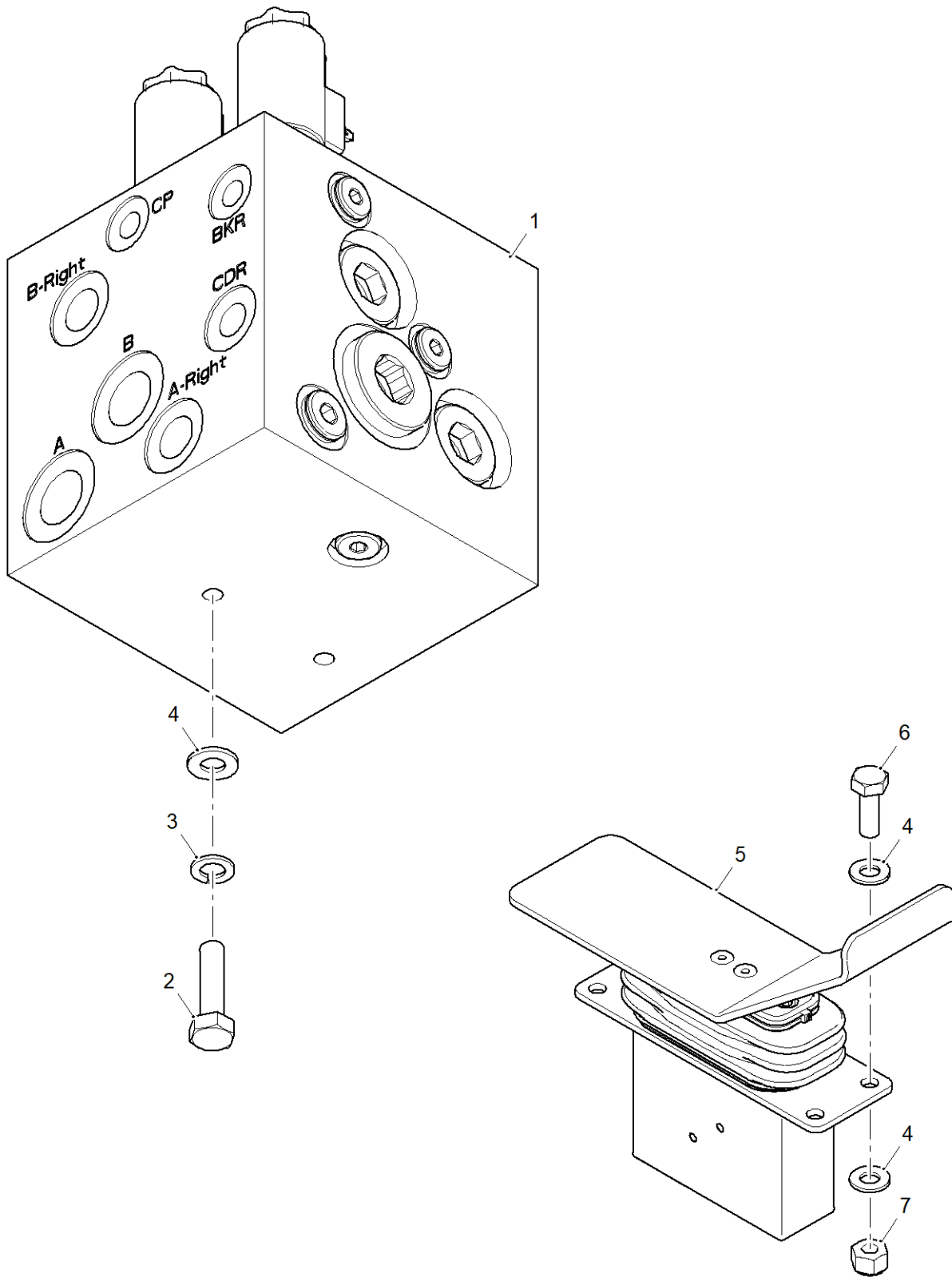

Fig 3-1 LM2-63-00 Drive Control System, 4 Cylinder Standard Steer Drive – Sheet 1 of 2

**LM2-63-00 DRIVE CONTROL SYSTEM, 4 CYLINDER STANDARD STEER DRIVE - SHEET 1 OF 2**

Fig - Item	Part No	Description	Qty	Notes
3-1 1	YBLOCK2	HYDRAULIC DIFFERENTIAL LOCK MANIFOLD STANDARD	1	
2	XS10040Z	M10X40 HEX HEAD SCREW 8.8	2	
3	XW10SZ	M10 SPRING WASHER	2	
4	XW10AZ	M10 FORM A WASHER	10	
5	YPEDAL1	FORWARD/REVERSE PEDAL	1	
6	XS10030Z	M10X30 HEX HEAD SCREW 8.8	4	
7	XN10N	M10 NYLOC NUT	4	

+ Item not illustrated

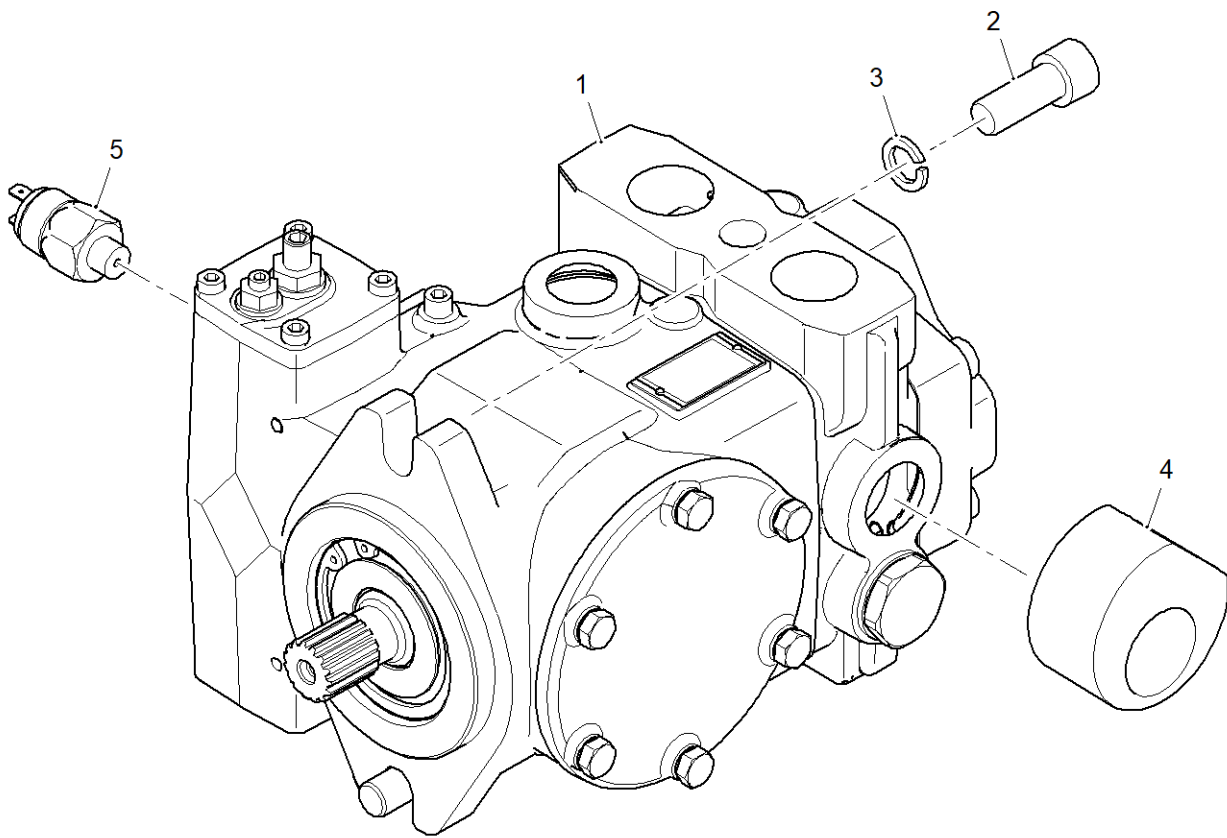

Fig 3-2 LM2-63-00 Drive Control System, 4 Cylinder Standard Steer Drive – Sheet 2 of 2

**LM2-63-00 DRIVE CONTROL SYSTEM, 4 CYLINDER STANDARD DRIVE - SHEET 2 OF 2**

Fig - Item	Part No	Description	Qty	Notes
3-2 1	YPUMP1	46 CC/REV HYDROSTATIC TRANSMISSION PUMP	1	
2	XSC14035Z	M14X35 CAP HEAD SCREW 8.8	2	
3	XW14SZ	M14 SPRING WASHER	2	
4	LM2-101-49	1" BANJO HOUSING	1	
5	YSWITCH54	HYDRAULIC PRESSURE SWITCH	1	

+ Item not illustrated

**INTENTIONALLY LEFT BLANK**

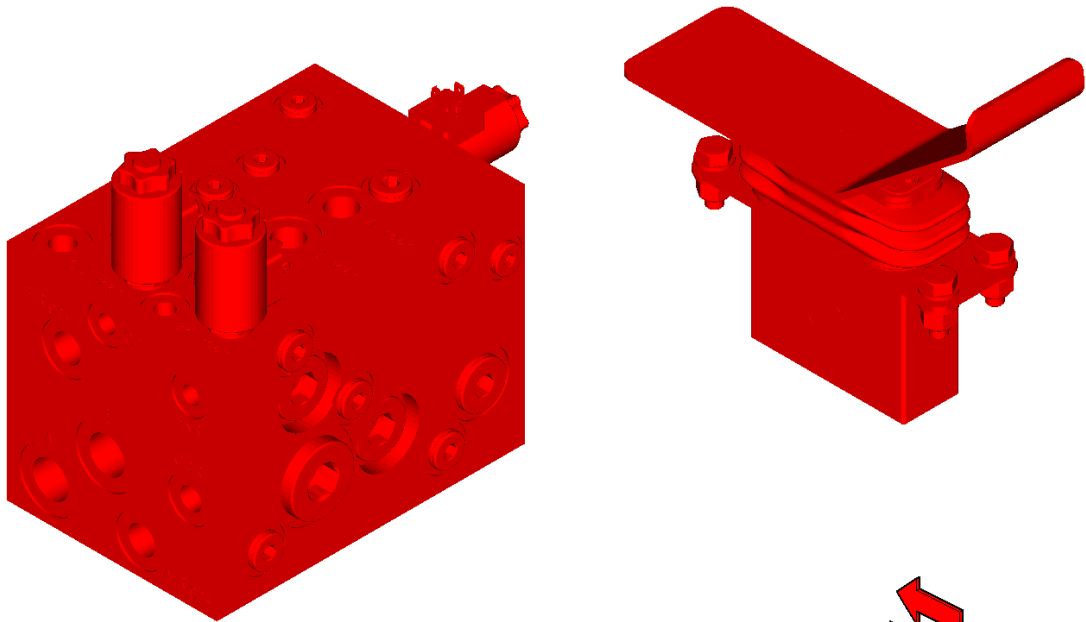

  
FIG 4-1

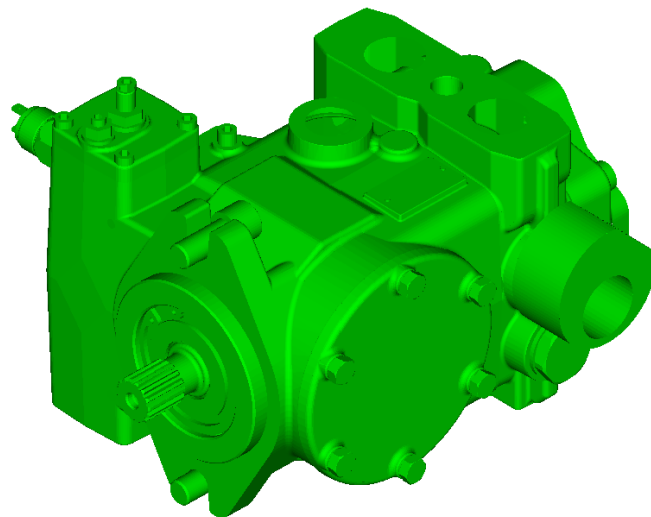

  
FIG 4-2

Fig 4 LM2-63-00 Drive Control System, 4 Cylinder Multi-Directional Steer Drive - Breakdown

---

Loadmac, Ashburton Ind Est., Ross-on-Wye, Herefordshire, HR9 7BW  
☎ +44 (0)1989 563656 ✉ info@loadmac.co.uk 🌐 www.loadmac.com

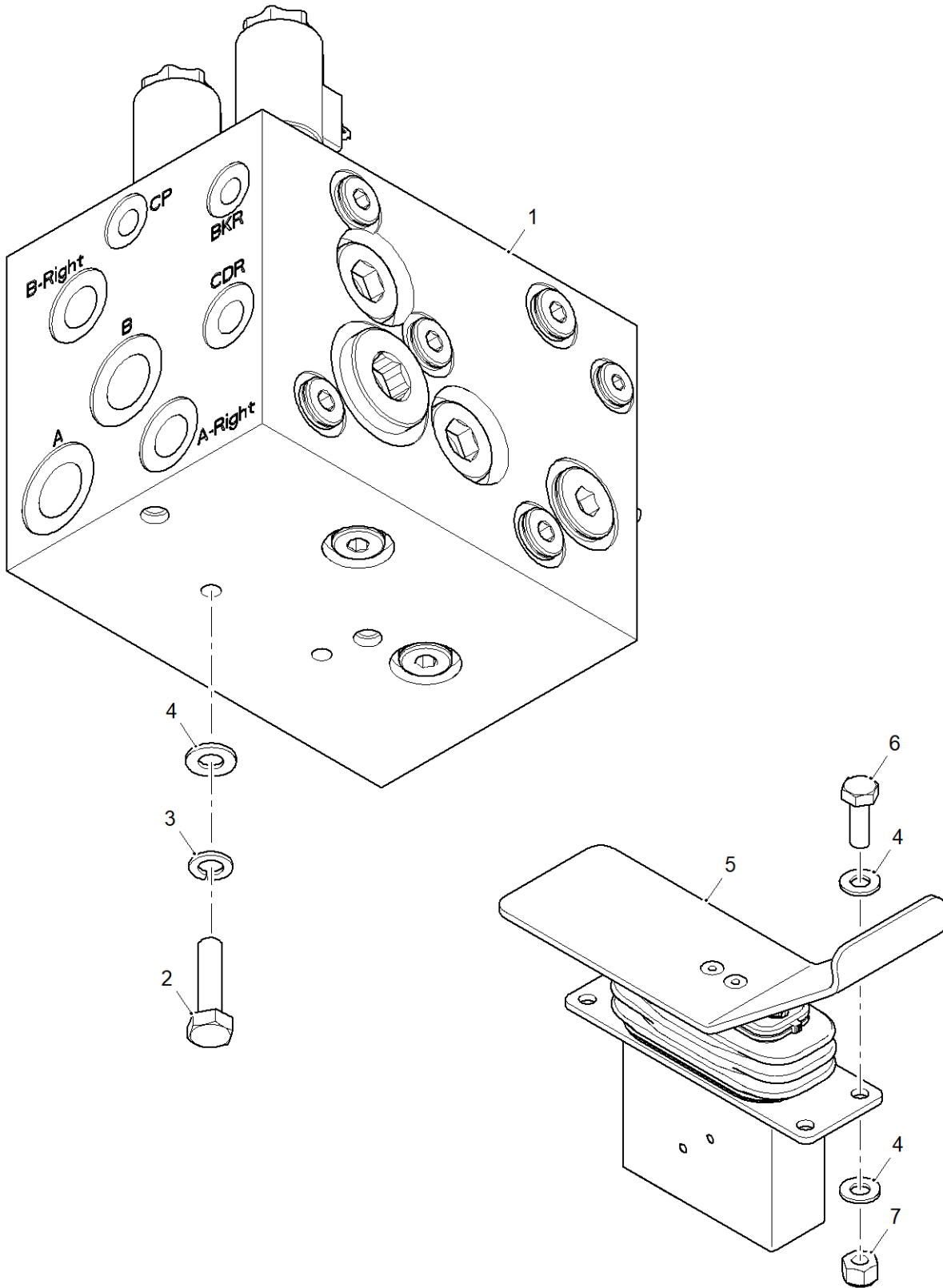

Fig 4-1 LM2-63-00 Drive Control System, 4 Cylinder Multi-Directional Steer Drive – Sheet 1 of 2



**LM2-63-00 DRIVE CONTROL SYSTEM, 4 CYLINDER MULTI-DIRECTIONAL STEER DRIVE - SHEET 1 OF 2**

Fig - Item	Part No	Description	Qty	Notes
4-1 1	YBLOCK4	HYDRAULIC DIFFERENTIAL LOCK MANIFOLD MULTI-DIRECTIONAL	1	
2	XS10040Z	M10X40 HEX HEAD SCREW 8.8	2	
3	XW10SZ	M10 SPRING WASHER	2	
4	XW10AZ	M10 FORM A WASHER	10	
5	YPEDAL1	FORWARD/REVERSE PEDAL	1	
6	XS10030Z	M10X30 HEX HEAD SCREW 8.8	4	
7	XN10N	M10 NYLOC NUT	4	

+ Item not illustrated

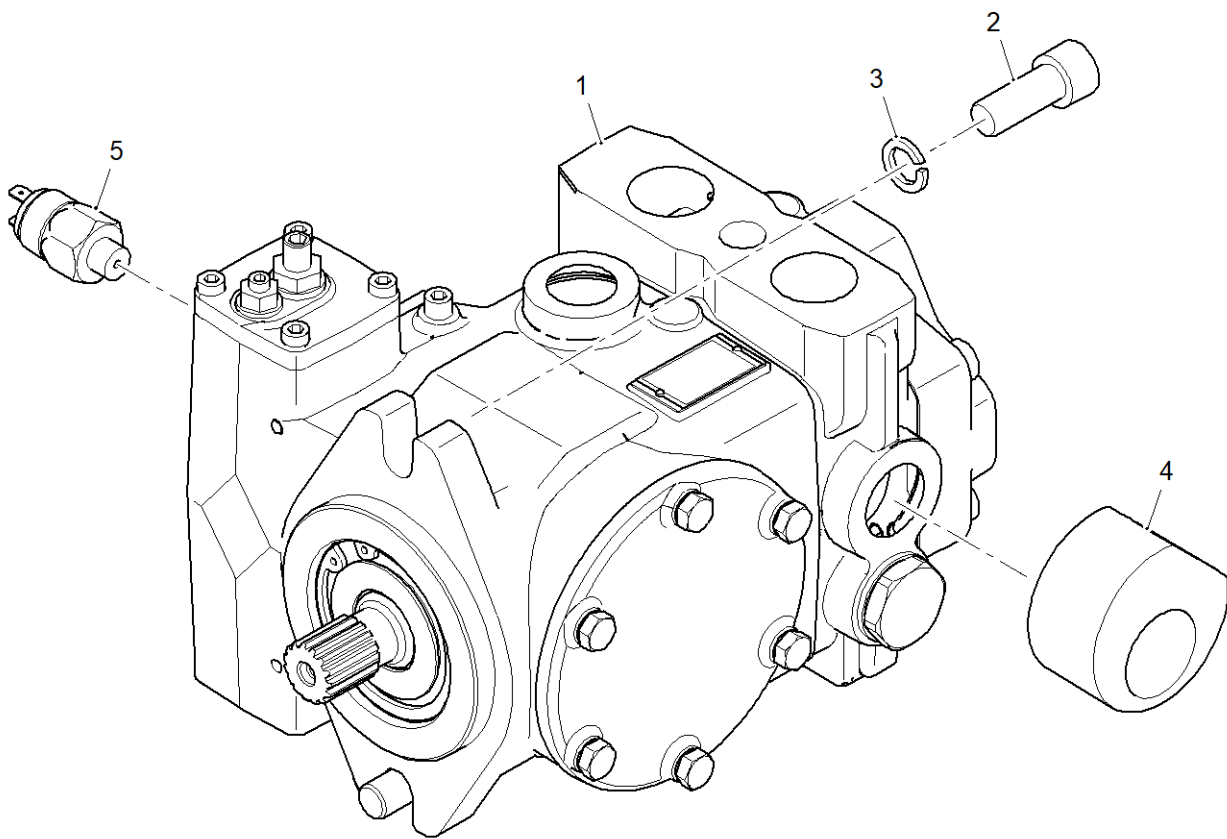

Fig 4-2 LM2-63-00 Drive Control System, 4 Cylinder Multi-Directional Steer Drive – Sheet 1 of 2

**LM2-63-00 DRIVE CONTROL SYSTEM, 4 CYLINDER MULTI-DIRECTIONAL STEER DRIVE - SHEET 2 OF 2**

Fig - Item	Part No	Description	Qty	Notes
4-2 1	YPUMP1	46 CC/REV HYDROSTATIC TRANSMISSION PUMP	1	
2	XSC14035Z	M14X35 CAP HEAD SCREW 8.8	2	
3	XW14SZ	M14 SPRING WASHER	2	
4	LM2-101-49	1" BANJO HOUSING	1	
5	YSWITCH54	HYDRAULIC PRESSURE SWITCH	1	

+ Item not illustrated

**INTENTIONALLY LEFT BLANK**

## CHAPTER 7

# LM2-64-00 SERVICE CONTROL SYSTEM

**INTENTIONALLY LEFT BLANK**

## CHAPTER 7

## LM2-64-00 SERVICE CONTROL SYSTEM

## CONTENTS

Fig		Page
1	LM2-64-00 Service and Steering Control Systems, 3 Cylinder System – Breakdown .....	3
1-1	LM2-64-00 Service and Steering Control Systems, 3 Cylinder System - Sheet 1 of 2 .....	4
1-2	LM2-64-00 Service and Steering Control Systems, 3 Cylinder System - Sheet 2 of 2 .....	6
2	LM2-64-00 Service Control System, 3 Cylinder System, Auxiliary Option 1 - Breakdown .....	9
2-1	LM2-64-00 Service Control System, 3 Cylinder System, Auxiliary Option 1 .....	10
3	LM2-64-00 Service Control System, 3 Cylinder System, Auxiliary Option 2 - Breakdown .....	13
3-1	LM2-64-00 Service Control System, 3 Cylinder System, Auxiliary Option 2 .....	14
4	LM2-64-00 Service Control System, Multi-Directional Steer Option - Breakdown ..	17
4-1	LM2-64-00 Service Control System, Multi-Directional Steer Option .....	18
5	LM2-64-00 Service Control System, Hard Ride Option - Breakdown .....	21
5-1	LM2-64-00 Service Control System, Hard Ride Option .....	22
6	LM2-64-00 Service Control System, 4 Cylinder System - Breakdown .....	24
6-1	LM2-64-00 Service Control System, 4 Cylinder System .....	26

**INTENTIONALLY LEFT BLANK**



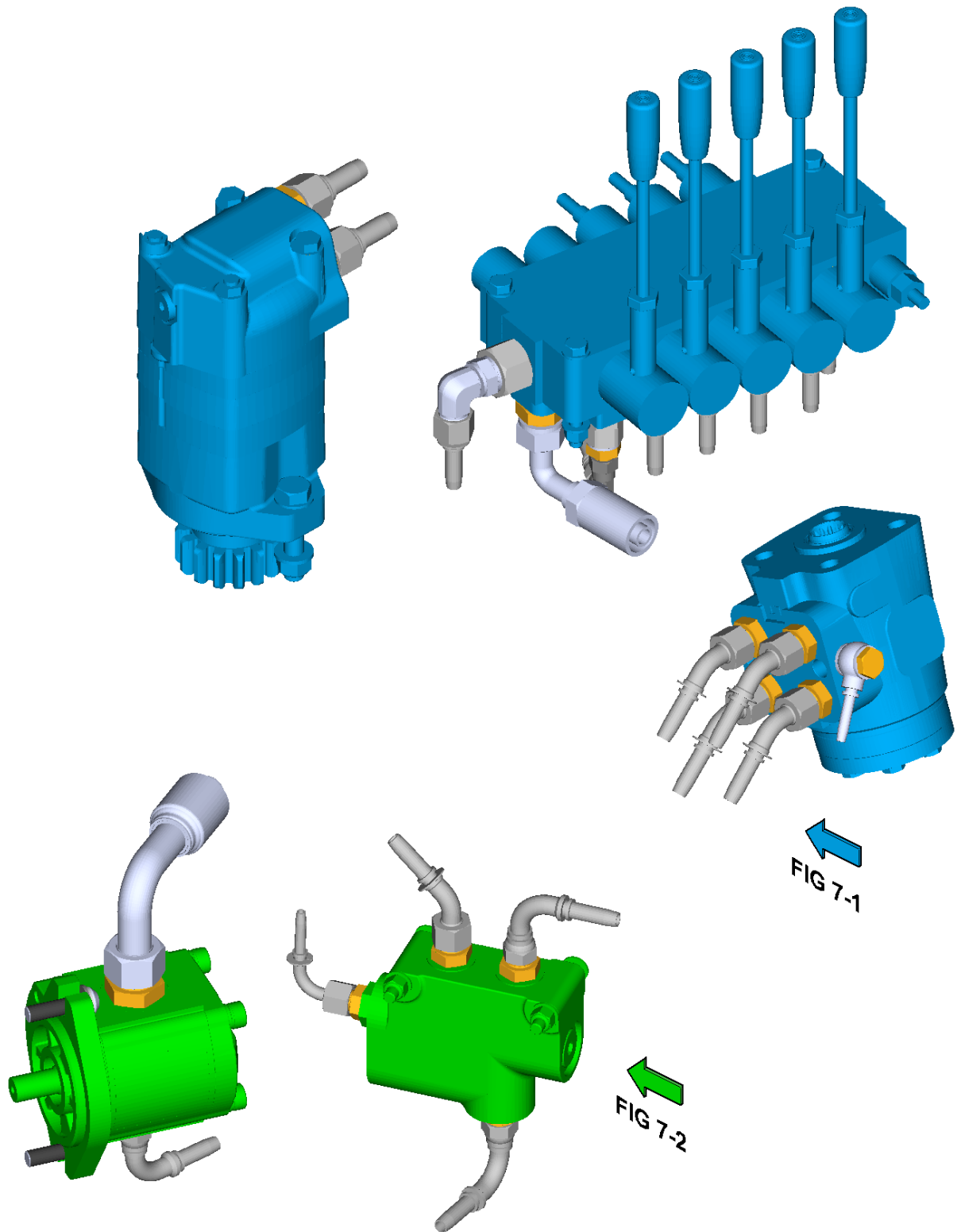

Fig 1 LM2-64-00 Service and Steering Control Systems, 3 Cylinder System – Breakdown

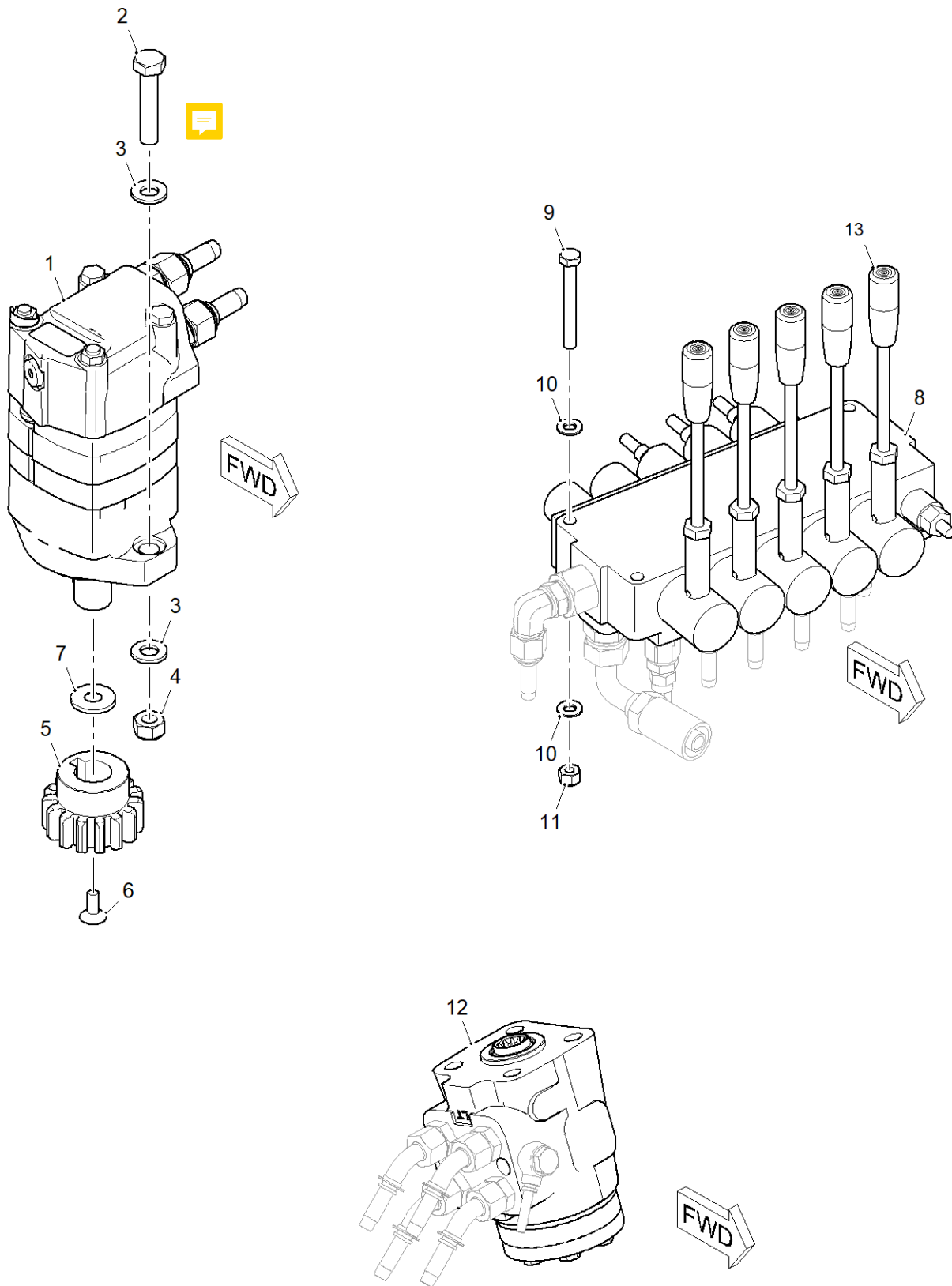

Fig 1-1 LM2-64-00 Service and Steering Control Systems, 3 Cylinder System – Sheet 1 of 2

**LM2-64-00 SERVICE AND STEERING CONTROL SYSTEMS, 3 CYLINDER SYSTEM – SHEET 1 OF 2**

Fig - Item	Part No	Description	Qty	Notes
1-1 1	YMOTOR3	REAR STEERING MOTOR	1	
2	XS12060Z	M12X60 HEX HEAD SCREW 8.8	2	
3	XW12AZ	M12 FORM A WASHER	4	
4	XN12N	M12 NYLOC NUT	2	
5	LM1-300-04	SPUR GEAR DRIVER	1	
6	XCSK08020SKTZB	M8X20 COUNTERSUNK SCREW 8.8	1	
7	LM1-100-43	SPUR GEAR RETAINING WASHER	1	
8	YLEVER1	5-WAY LEVER BANK	1	
9	XB08070Z	M8X70 HEX HEAD BOLT 8.8	3	
10	XW08AZ	M8 FORM A WASHER	6	
11	XN08N	M8 NYLOC NUT	3	
12	YSTEERPUMP1	STEERING PUMP	1	
13	YLEVER6	LEVER 164 MM LONG	5	

+ Item not illustrated

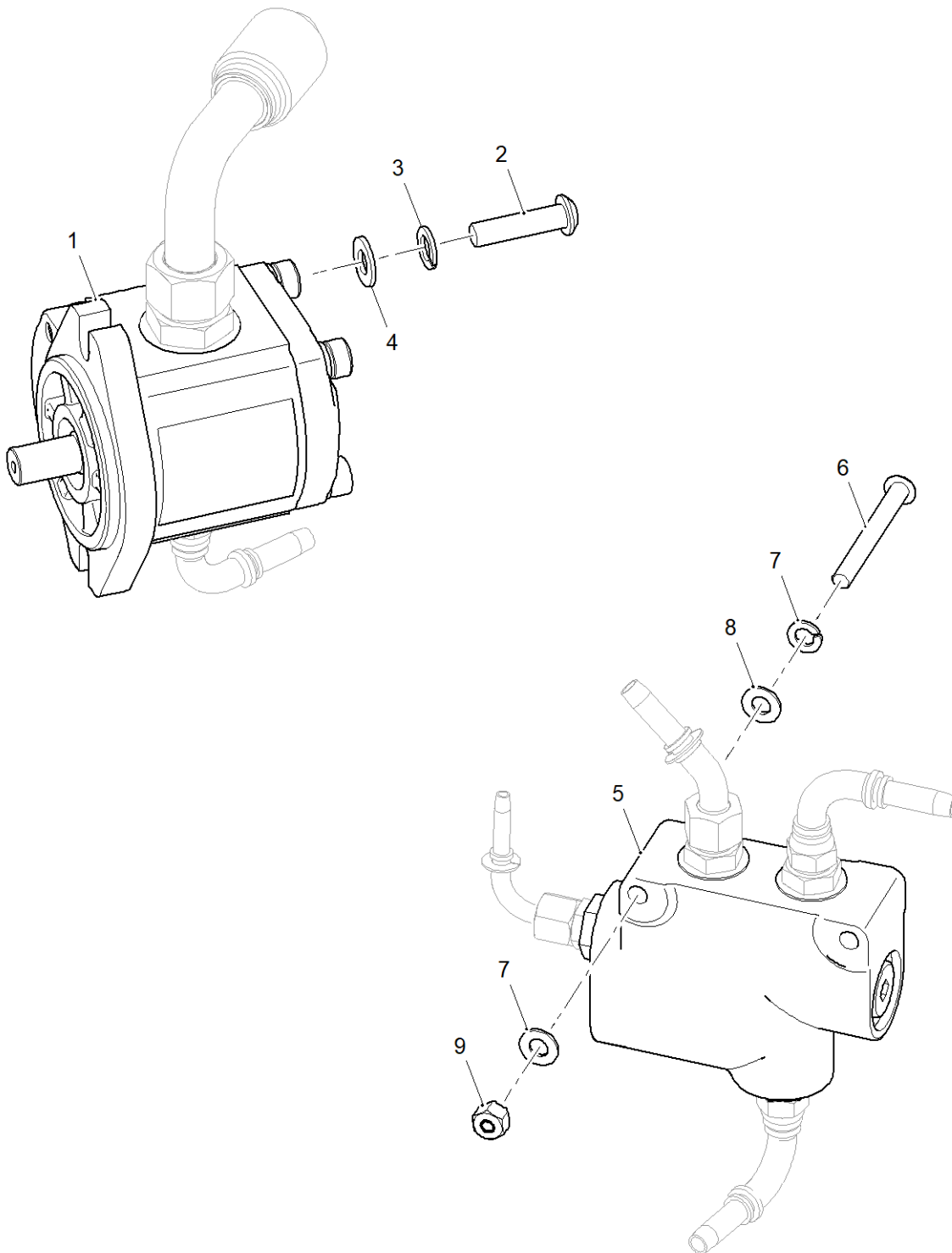

Fig 1-2 LM2-64-00 Service and Steering Control Systems, 3 Cylinder System - Sheet 2 of 2

**LM2-64-00 SERVICE AND STEERING CONTROL SYSTEMS, 3 CYLINDER SYSTEM -  
SHEET 2 OF 2**

Fig - Item	Part No	Description	Qty	Notes
1-2 1	YPUMP4	11 CC GEAR PUMP	1	
2	XBUT10040SKTZB	M10X40 BUTTON HEAD SCREW 8.8	2	
3	XW10SZ	M10 SPRING WASHER	2	
4	XW10AZ	M10 FORM A WASHER	2	
5	YVALVE5	PRIORITY VALVE	1	
6	XBUT08030SKTZB	M8X30 BUTTON HEAD SCREW 8.8	2	
7	XW08SZ	M8 SPRING WASHER	2	
8	XW08AZ	M8 FORM A WASHER	4	
9	XN08N	M8 NYLOC NUT	2	

+ Item not illustrated

**INTENTIONALLY LEFT BLANK**

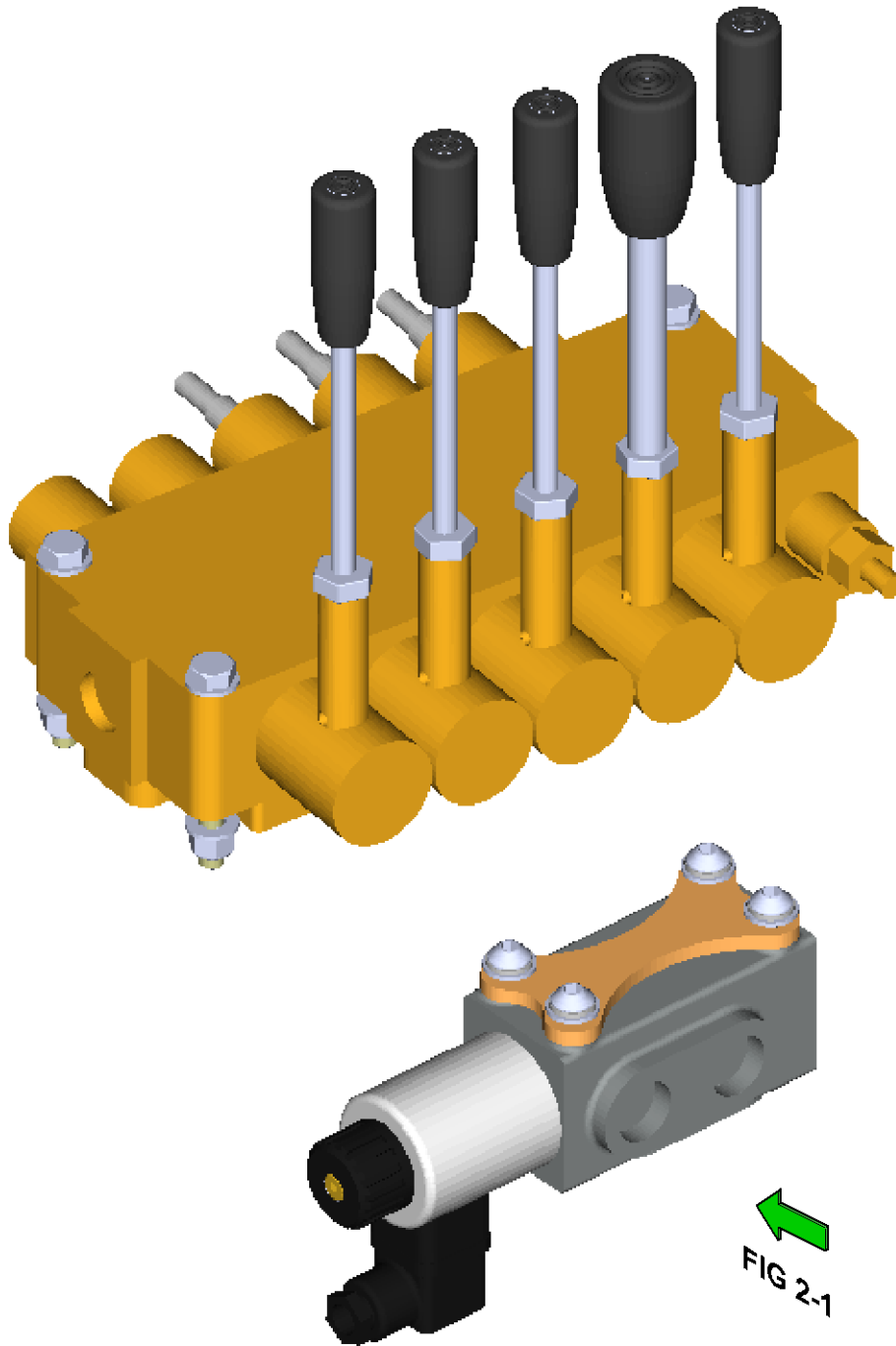

Fig 2 LM2-64-00 Service Control System, 3 Cylinder System, Auxiliary Option 1 Breakdown

3 CYLINDER SYSTEM, AUXILIARY OPTION 1

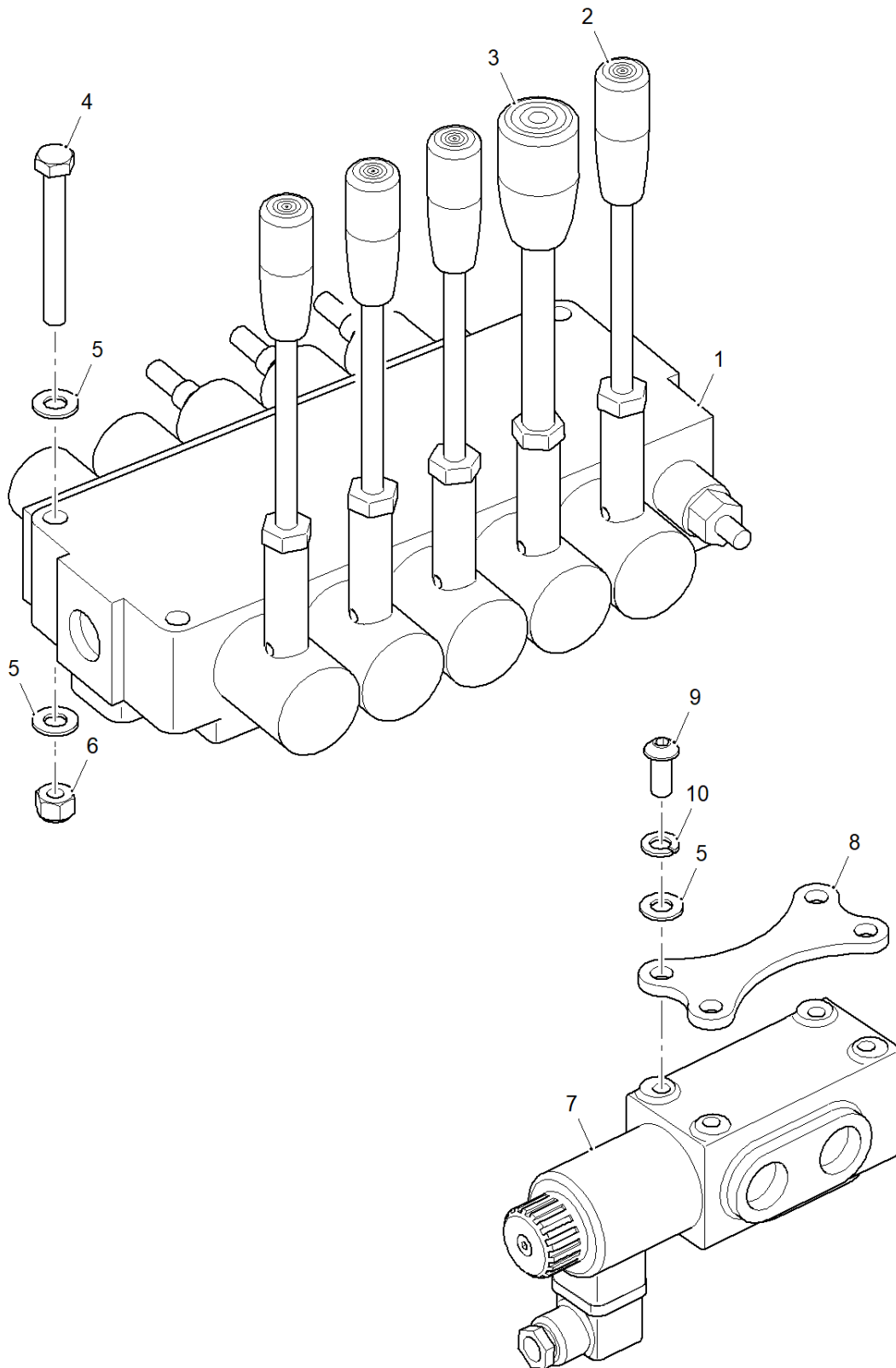

Fig 2-1 LM2-64-00 Service Control System, 3 Cylinder System, Auxiliary Option 1



**LM2-64-00 SERVICE CONTROL SYSTEM, 3 CYLINDER SYSTEM, AUXILIARY OPTION 1**

Fig - Item	Part No	Description	Qty	Notes
2-1 1	YLEVER1	5-WAY LEVER BANK	1	
2	YLEVER6	LEVER 164 MM LONG	4	
3	YLEVER5	LEVER 164 MM LONG WITH MICRO SWITCH	1	
4	XB08070Z	M8X70 HEX HEAD BOLT 8.8	3	
5	XW08AZ	M8 FORM A WASHER	10	
6	XN08N	M8 NYLOC NUT	3	
7	YVALVE4	CROSS-OVER VALVE	1	
8	LM2-500-59	DIVERter VALVE SPACER	1	
9	XBUT08020SKTZB	M8X20 BUTTON HEAD SCREW 8.8	4	
10	XW08SZ	M8 SPRING WASHER	4	

+ Item not illustrated

**INTENTIONALLY LEFT BLANK**

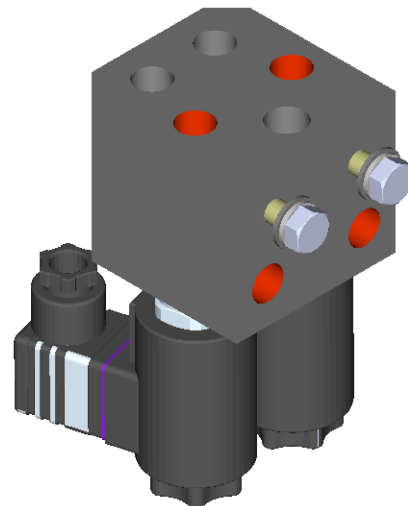
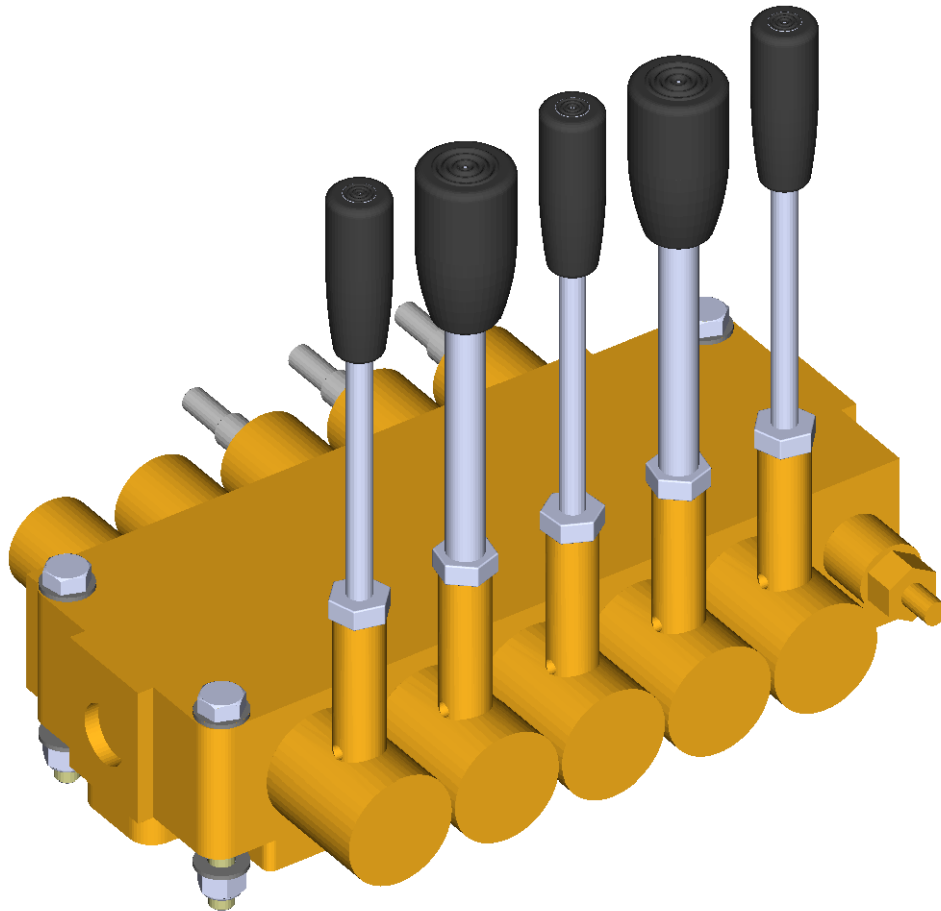

  
FIG 3-1

Fig 3 LM2-64-00 Service Control System, 3 Cylinder System, Auxiliary Option 2 - Breakdown

3 CYLINDER SYSTEM, AUXILIARY OPTION 2

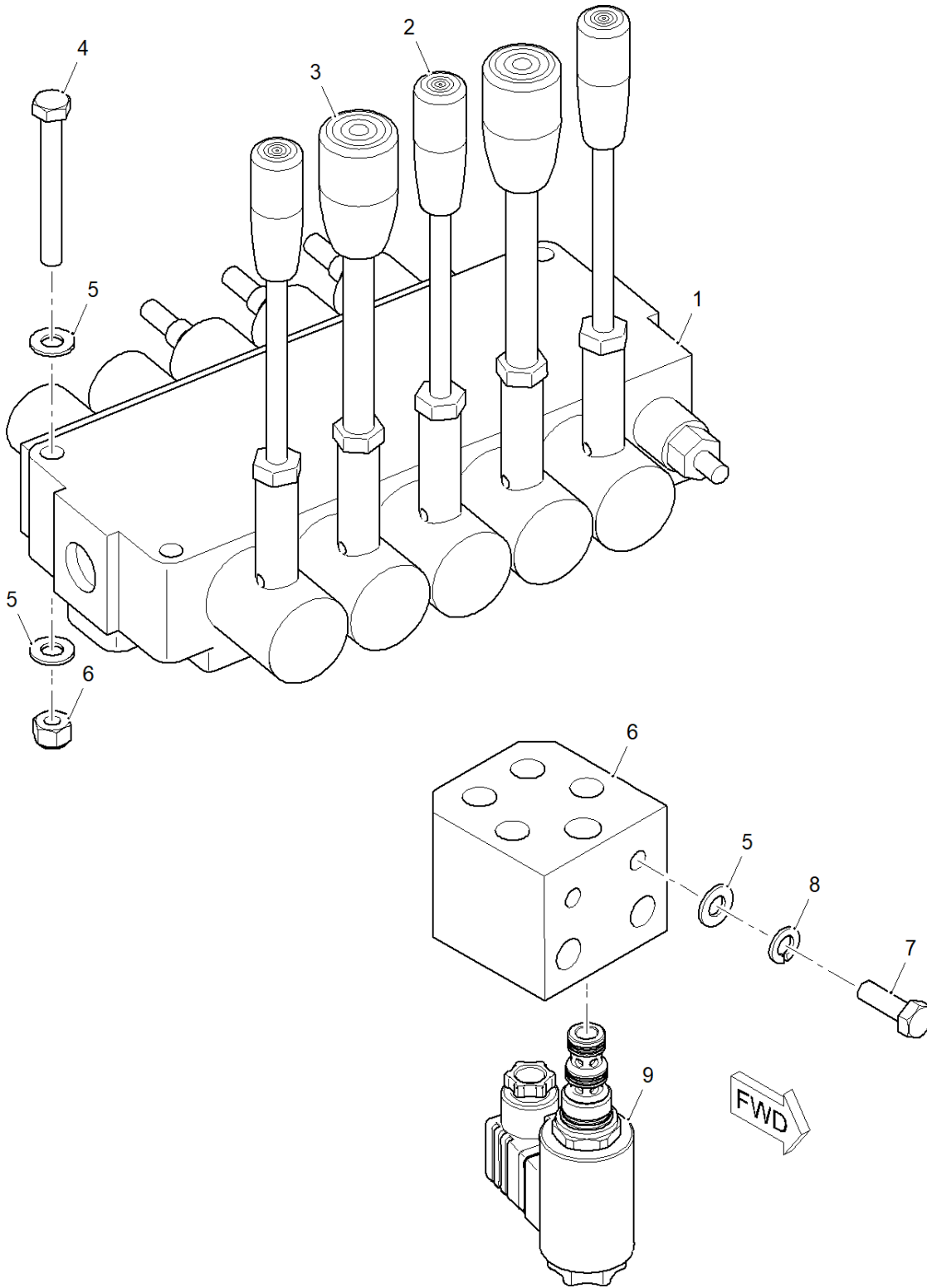

Fig 3-1 LM2-64-00 Service Control System, 3 Cylinder System, Auxiliary Option 2

**LM2-64-00 SERVICE CONTROL SYSTEM, 3 CYLINDER SYSTEM, AUXILIARY OPTION 2**

Fig - Item	Part No	Description	Qty	Notes
3-1 1	YLEVER1	5-WAY LEVER BANK	1	
2	YLEVER6	LEVER 164 MM LONG	3	
3	YLEVER5	LEVER 164 MM LONG WITH MICRO SWITCH	2	
4	XB08070Z	M8X70 HEX HEAD BOLT 8.8	3	
5	XW08AZ	M8 FORM A WASHER	4	
6	YVALVE11	6 PORT 2 POSITION DIVERTER VALVE	2	
7	XS08025Z	M8X25 HEX HEAD SCREW 8.8	4	
8	XW08SZ	M8 SPRING WASHER	4	
9	YVALVE12	3 PORT 2 POSITION DIVERTER VALVE	2	

+ Item not illustrated

**INTENTIONALLY LEFT BLANK**

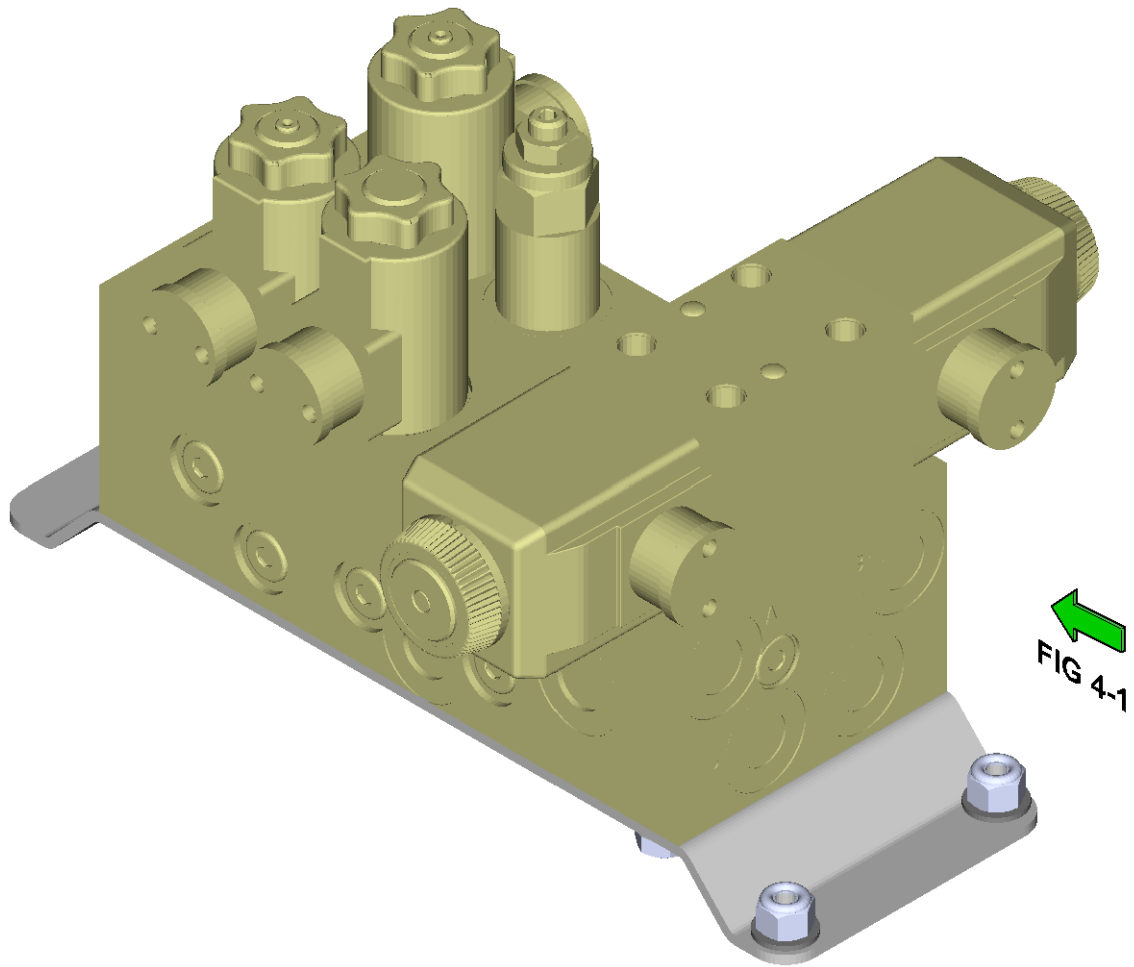

Fig 4 LM2-64-00 Service Control System, Multi-Directional Steer Option - Breakdown

MULTI-DIRECTIONAL STEER OPTION

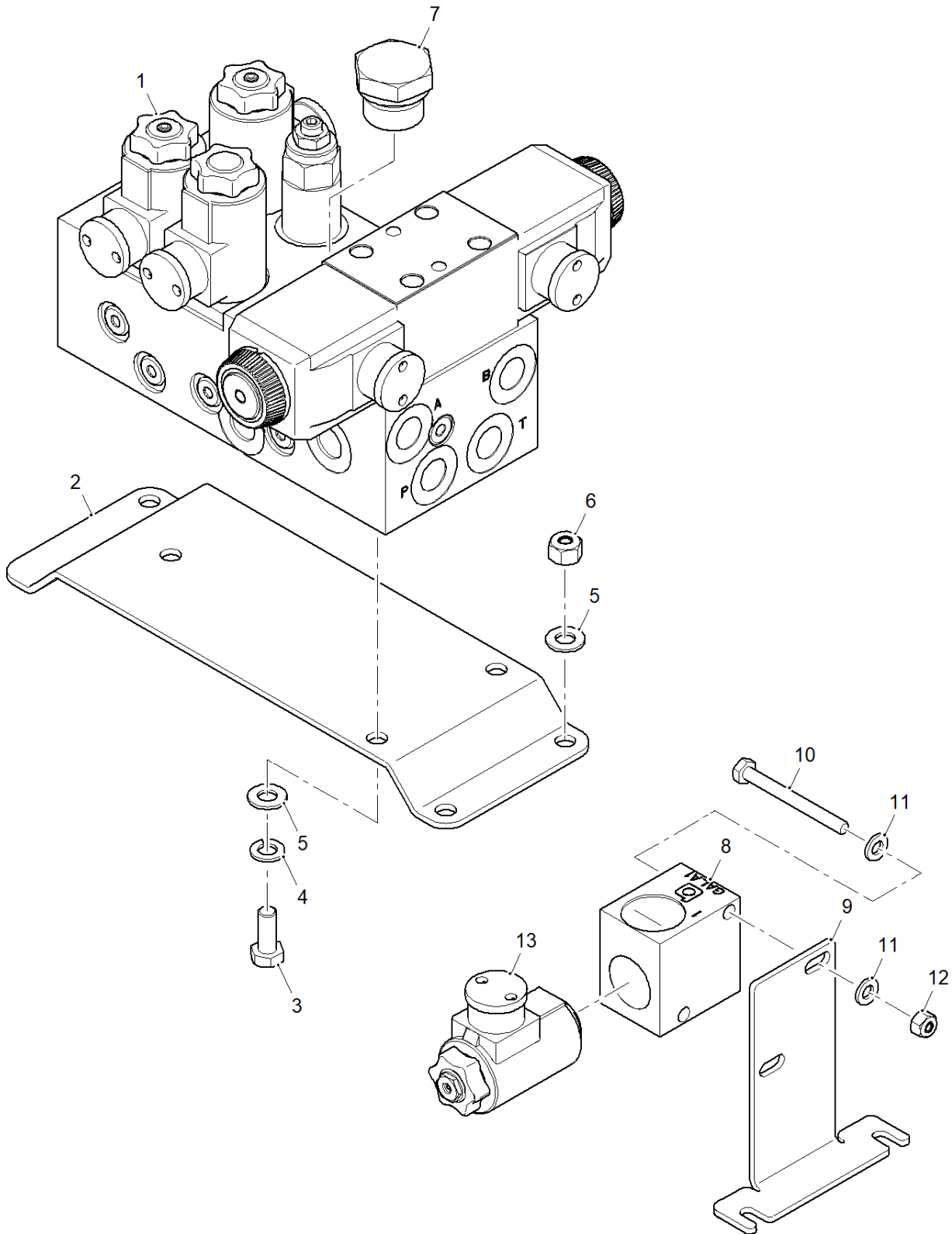

Fig 4-1 LM2-64-00 Service Control System, Multi-Directional Steer Option



**LM2-64-00 SERVICE CONTROL SYSTEM, MULTI-DIRECTIONAL STEER OPTION**

Fig - Item	Part No	Description	Qty	Notes
4-1 1	YBLOCK5	4-WAY HYDRAULIC BLOCK	1	
2	LM2-606-04	YBLOCK 5 MOUNT	1	
3	XS08020Z	M8X20 HEX HEAD SCREW 8.8	3	
4	XW08SZ	M8 SPRING WASHER	3	
5	XW08AZ	M8 FORM A WASHER	6	
6	XN08N	M8 NYLOC NUT	3	
7	3-4 BSP BLANKING PLUG	3/4" BSP BLANKING PLUG	1	
8	YBLOCK6	LINE BODY - SOLENOID VALVE	1	
9	LM2-600-03	YBLOCK6 MOUNT	1	
10	XS06060Z	M6X60 HEX HEAD SCREW 8.8	3	
11	XW06AZ	M6 FORM A WASHER	4	
12	XN06N	M6 NYLOC NUT	2	
13	YBLOCK5_SOLINOID_VALVE	SOLENOID VALVE	1	

+ Item not illustrated

**INTENTIONALLY LEFT BLANK**

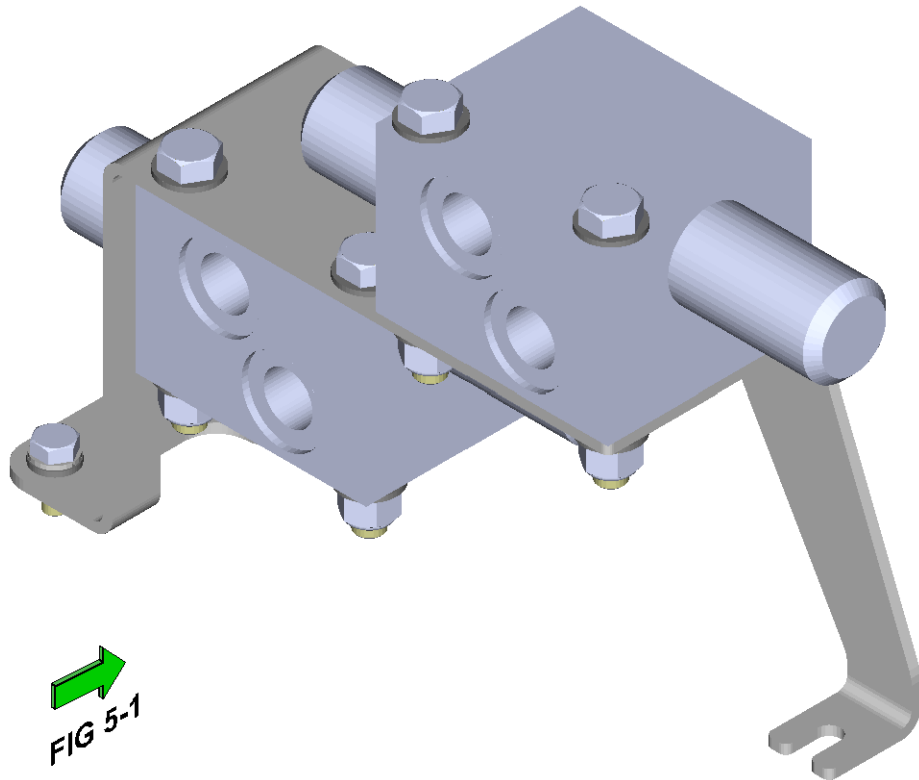

Fig 5 LM2-64-00 Service Control System, Hard Ride Option - Breakdown

HARD RIDE OPTION

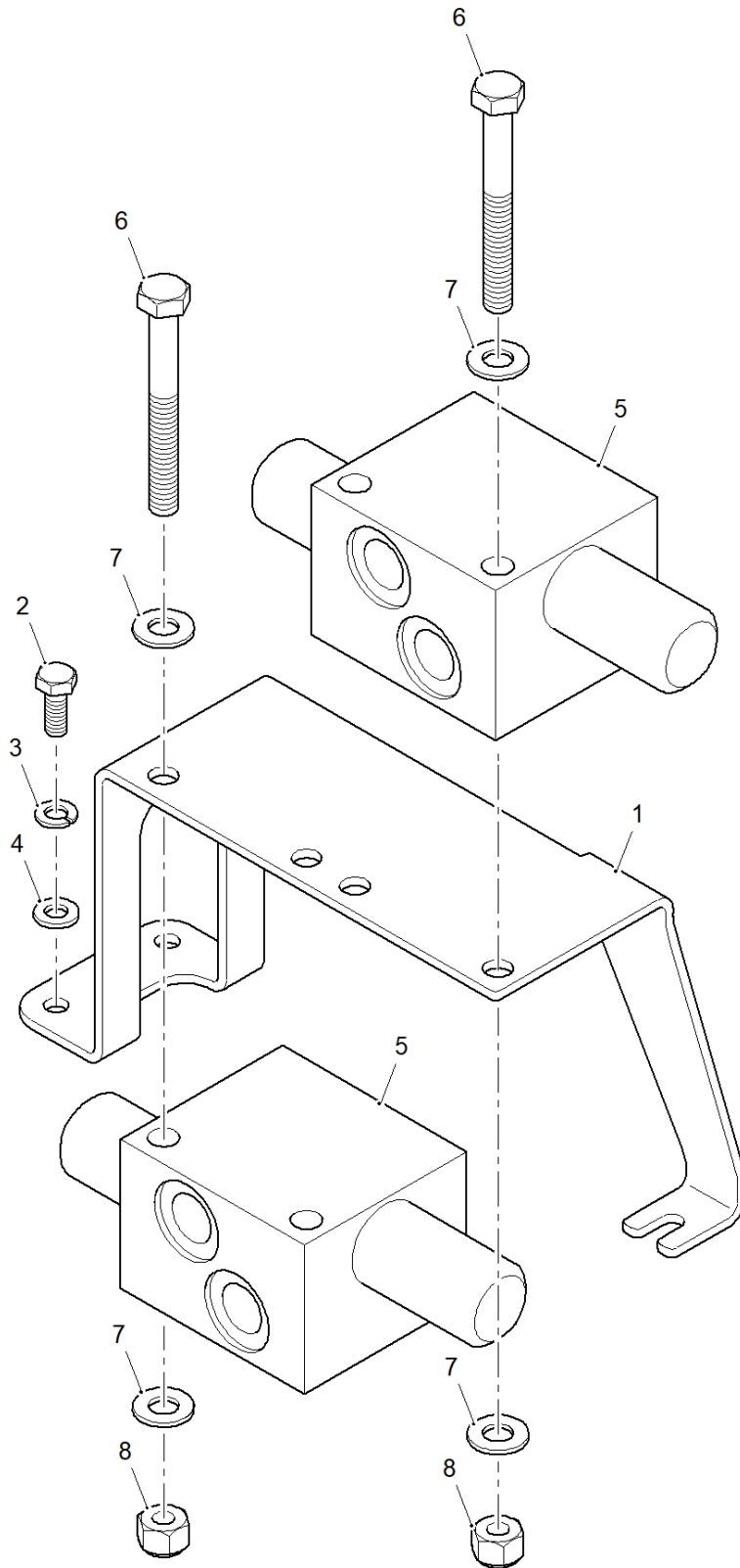

Fig 5-1 LM2-64-00 Service Control System, Hard Ride Option

## LM2-64-00 SERVICE CONTROL SYSTEM, HARD RIDE OPTION

Fig - Item	Part No	Description	Qty	Notes
5-1 1	LM2-606-05	HARD RIDE VALVE MOUNT	1	
2	XS06016Z	M6X16 HEX HEAD SCREW 8.8	2	
3	XW06SZ	M6 SPRING WASHER	2	
4	XW06AZ	M6 FORM A WASHER	2	
5	YVALVE3	DOUBLE OVER CENTRE VALVE	2	
6	XB08070Z	M8X70 HEX HEAD BOLT 8.8	4	
7	XW08AZ	M8 FORM A WASHER	8	
8	XN08N	M8 NYLOC NUT	4	

+ Item not illustrated

**INTENTIONALLY LEFT BLANK**

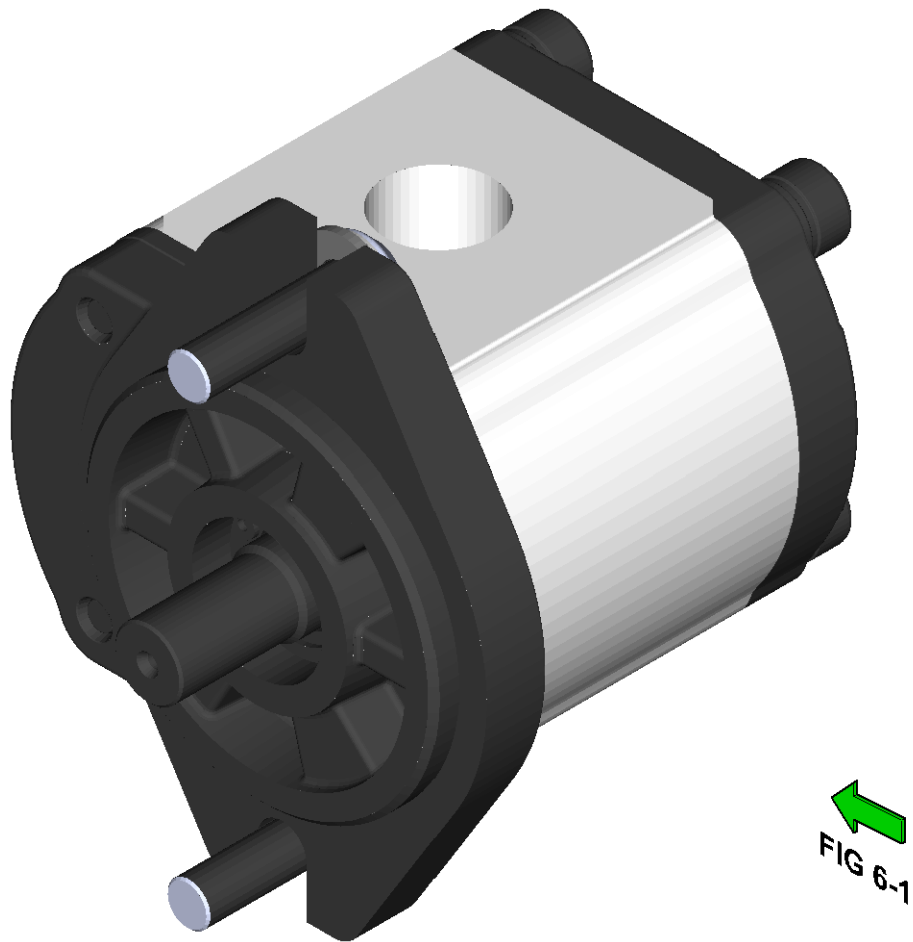

Fig 6 LM2-64-00 Service Control System, 4 Cylinder System - Breakdown

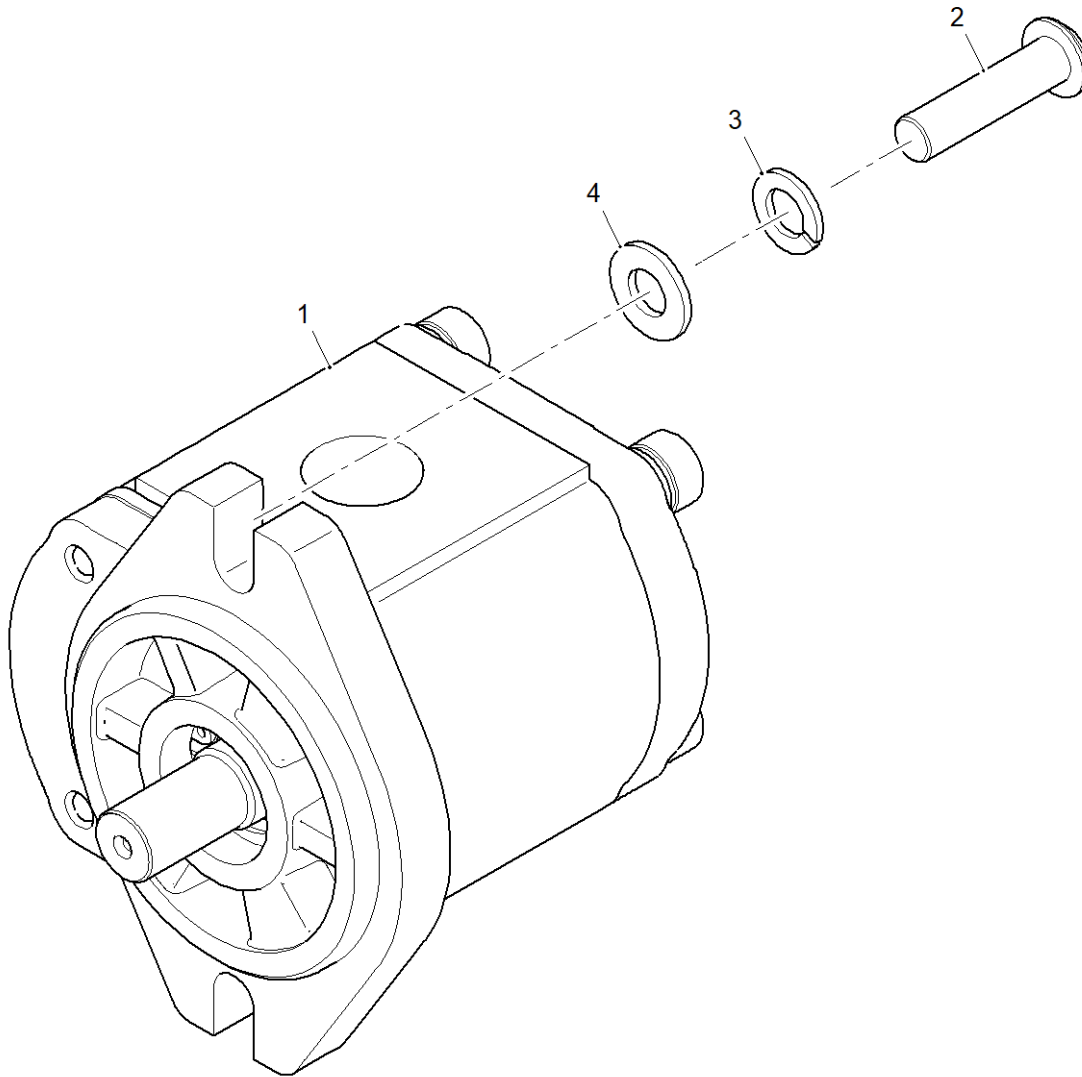

Fig 6-1 LM2-64-00 Service Control System, 4 Cylinder System

---

Loadmac, Ashburton Ind Est., Ross-on-Wye, Herefordshire, HR9 7BW  
☎ +44 (0)1989 563656 ✉ info@loadmac.co.uk 🌐 www.loadmac.com



## LM2-64-00 SERVICE CONTROL SYSTEM, 4 CYLINDER SYSTEM

Fig - Item	Part No	Description	Qty	Notes
6-1 1	YPUMP3	14 CC GEAR PUMP	1	
2	XBUT10040SKTZB	M10X40 BUTTON HEAD SCREW 8.8	2	
3	XW10SZ	M10 SPRING WASHER	2	
4	XW10AZ	M10 FORM A WASHER	2	

+ Item not illustrated

**INTENTIONALLY LEFT BLANK**

## CHAPTER 8

# INDEX OF PART NUMBERS

INDEX OF PART NUMBERS

INTENTIONALLY LEFT BLANK

## INDEX OF PART NUMBERS

Part Number	Description	Chap	Page
15000-36931	AIR FILTER BAND	4	13
15224-43013	FUEL FILTER	4	41
15263-12370 4	EXHAUST GASKET	4	27
15313-12370	KUBOTA 2 BOLT EXHAUST GASKET	4	9
		4	27
16212-73260	THERMOSTAT COVER (3 CYL.)	4	13
16212-73266	THERMOSTAT COVER	4	29
16222-83041	TEMPERATURE SWITCH (3 CYL.)	4	13
16241-64422	ALTERNATOR STAY	4	13
16264-12311	EXHAUST MANIFOLD	4	9
		4	13
16271-3209-2	OIL FILTER	4	29
		4	13
16282-97011	AUXILIARY BELT	4	13
16285-7411-0 FAN	RADIATOR FAN	4	35
16611-6301-0	STARTER MOTOR	4	29
16611-63013-1	STARTER MOTOR	4	13
16614-2501-2	FLYWHEEL ASSEMBLY	4	29
16614-43003	SEDIMENTER	4	41
16615-64422	ALTERNATOR STAY	4	29
16616-1103-05	AIR FILTER CANISTER	4	13
16617-11002_M	AIR FILTER CANISTER (4 CYL.)	4	27
		4	29
1720852031 F PUMP	ELECTRIC FUEL PUMP	4	41
17456-36422	DIP STICK	4	29
19077-2092_RT02	HEADER TANK	4	15
		4	35
19630-64015	ALTERNATOR 60 A	4	13
		4	29
1G34772061_M	RADIATOR	4	11
		4	15
		4	17
1G900-01601	SUMP ASSEMBLY	4	13
1G900-25011	FLYWHEEL ASSEMBLY	4	13
1G900-36411	DIP STICK	4	13
3-4 BSP BLANKING PLUG	3/4" BSP BLANKING PLUG	7	19
34070-16031	RADIATOR CUSHION	4	15

## INDEX OF PART NUMBERS

Part Number	Description	Chap	Page
34070-16031	RADIATOR CUSHION	4	33
		4	39
3J0167	ACCELERATOR SPRING	4	45
407038	HOUSING	4	27
LL10026	SPACER BOSS	3	15
LM1-100-43	SPUR GEAR RETAINING WASHER	7	5
LM1-204-01	HOSE ROLLER - 6 BERTH	2	5
		2	11
		2	15
LM1-210-12	RETAINING WASHER	2	31
LM1-218-03	SIDE SHIFT PIN W-A	2	31
LM1-300-01	SLEWING RING SPACER	1	27
LM1-300-03	SLEWING RING BEARING	1	27
LM1-300-04	SPUR GEAR DRIVER	7	5
LM1-500-12	SWITCH GUARD	3	13
LM1-503-00	CAB MOUNT BAR	3	5
LM1-504-00	CAB MOUNT WASHER	3	5
LM1-505-00	ARM REST/GUARD	3	11
LM2-100-00	CHASSIS	1	5
LM2-100-103	CHASSIS CORNER PLATES	1	9
LM2-100-98	TOP RADIATOR STRUT	4	15
		4	33
LM2-101-01	CAB EXTENSION STEP	1	9
LM2-101-07	LOADING PIN	1	9
LM2-101-14	CAB MOUNT CHASSIS COVER	1	5
LM2-101-15	TOP COOLANT HOSE	4	11
LM2-101-16	BOTTOM COOLANT HOSE	4	11
LM2-101-17	REAR LIGHT CABLE SHROUD	1	11
LM2-101-18	LH CHAIN HOOK	1	9
LM2-101-19	RH CHAIN HOOK	1	9
LM2-101-25	FUEL TANK UPPER MOUNT	4	39
LM2-101-33	BATTERY ISOLATOR BRACKET	1	7
LM2-101-34	BONNET STRUT BRACKET	1	7
LM2-101-38	DIESEL TANK GASKET	4	39
LM2-101-40	FAN SHROUD	4	17
LM2-101-49	1" BANJO HOUSING	6	7
		6	13

## INDEX OF PART NUMBERS

Part Number	Description	Chap	Page
LM2-101-49	1" BANJO HOUSING	6	19
		6	25
LM2-101-51	ENGINE MOUNT SPACER	1	5
LM2-101-53	2-4 MM EDGE TRIM 400 MM LONG (YSEALSTRIP30)	1	5
LM2-101-54	2-4MM SEAL STRIP 2920 MM LONG (YSEALSTRIP25)	1	9
LM2-101-55	SELF ADHESIVE SEAL STRIP 525 MM LONG (YSEALSTRIP17)	1	9
LM2-101-56	SELF ADHESIVE SEAL STRIP 591 MM LONG (YSEALSTRIP17)	1	9
LM2-101-60	YLIGHT41 MOUNTING ADAPTER PLATE	1	19
LM2-103-06	RH RADIATOR STRUT	4	15
LM2-103-10	RH RADIATOR STRUT	4	33
LM2-103-20	RADIATOR MOUNTING FRAME	4	15
LM2-103-35	BATTERY RETAINER	1	7
LM2-103-38	RADIATOR SUPPORT BRACKET	4	33
LM2-103-39	RADIATOR SUPPORT FRAME	4	33
LM2-103-43	HEADER TANK BRACKET	4	35
LM2-103-47	COOLING FAN BOSS	4	35
LM2-103-50	TOP HOSE - 1505T - SHORT	4	31
LM2-103-51	BOTTOM HOSE - 1505T	4	31
LM2-103-57	4 CYL RADIATOR SHROUD	4	31
		4	33
		4	35
LM2-103-61	INTAKE TRUNKING 1505T E3B	4	27
LM2-103-66	RADIATOR MOUNT RAIL	4	15
LM2-104-03	THROTTLE CABLE MOUNT	4	9
		4	27
LM2-104-05	AIR FILTER MOUNT	4	27
LM2-106-01	AIR FILTER MOUNT	4	19
LM2-106-02	ENGINE INLET PIPING	4	7
LM2-108-01	FRONT RIGHT ENGINE MOUNT	4	7
LM2-110-01	REAR RIGHT ENGINE MOUNT	4	7
LM2-114-00	ENGINE MOUNT 1	4	7
		4	25
LM2-115-00	ENGINE MOUNT 2	4	7
		4	25
LM2-125-00	CHASSIS BONNET COMPLETE	1	5

## INDEX OF PART NUMBERS

Part Number	Description	Chap	Page
LM2-125-00	CHASSIS BONNET	1	13
LM2-125-01	BONNET GRP	1	13
LM2-125-05	BONNET LIGHT MOUNT	1	13
		1	23
LM2-125-12	BONNET HINGE BRACKET	1	5
LM2-127-00	BONNET HINGE FRAME ASSEMBLY	1	5
LM2-128-01	BONNET LATCH AND HANDLE ASSEMBLY	1	13
LM2-130-00	RH BATTERY RETAINER HOOK	1	7
LM2-131-00	LH BATTERY RETAINER HOOK	1	7
LM2-200-13	LONG LINK PIN CAP	2	33
LM2-200-18	MAST FIXING BOSS	2	7
		2	13
		2	17
LM2-200-19	MAST FIXING BOSS CAP	2	7
		2	13
		2	17
LM2-200-20	HOSE ROLLER - 2 BERTH	2	21
		2	25
LM2-200-22	KEEPER PLATE – CARRIAGE ROLLERS	2	31
LM2-200-23	REACH FORKS FLOW SPLITTER MANIFOLD	2	43
LM2-206-00	TILT FRAME	2	31
LM2-209-00	X-TUBE PANTOGRAPH PIVOT	2	33
LM2-209-01	SPACER – PANTO BEARING	2	33
LM2-209-02	SPINDLE – PANTO PIVOT	2	33
LM2-209-04	ISR PIVOT WASHER	2	33
LM2-210-03	TILT CYLINDER	2	33
LM2-210-04	REACH CYLINDER	2	35
LM2-210-05	2.6 M LIFT CYLINDER	2	7
LM2-210-06	3.1 M LIFT CYLINDER	2	13
LM2-210-07	3.6 M LIFT CYLINDER	2	17
LM2-210-09	SIDE SHIFT CYLINDER	2	31
LM2-210-12	FORK POSITION CYLINDER	2	49
LM2-210-35	STABILISER CYLINDER	1	31
		1	33
		1	37
LM2-210-35	STABILISER CYLINDER	1	39
		1	45



## INDEX OF PART NUMBERS

Part Number	Description	Chap	Page
LM2-210-35	STABILISER CYLINDER	1	49
LM2-210-37	LH MULTIDIRECTIONAL STEER CYLINDER	1	47
LM2-210-38	RH MULTIDIRECTIONAL STEER CYLINDER	1	43
LM2-211-00	LOWER SHORT LINK PIN WA	2	29
LM2-212-00	PIN ASSEMBLY	2	33
LM2-214-00	STANDARD CHAIN ROLLER PIN	2	9
LM2-214-04	AUXILIARY CHAIN ROLLER PIN	2	21
		2	25
LM2-215-00	PIN ASSEMBLY	2	31
LM2-216-03	FORK CARRIAGE PIVOT PIN	2	35
LM2-216-03	FORK CARRIAGE ASSEMBLY PIVOT PIN	2	47
LM2-216-04	CARRIAGE PIN END CAP	2	35
		2	47
LM2-218-03	HOSE CLAMP - 6 BERTH	2	7
		2	13
		2	17
		2	29
LM2-218-05	HOSE CLAMP - 2 BERTH	2	21
LM2-218-10	HOSE CLAMP - 1 BERTH	2	25
		2	39
LM2-218-13	HOSE CLAMP - 8 BERTH ANGLED	2	7
		2	13
		2	17
LM2-218-20	HOSE CLAMP - 8 BERTH STRAIGHT	2	7
		2	13
		2	17
LM2-222-00	FORK CARRIAGE ASSEMBLY	2	47
LM2-223-00	LONG IR ARM	2	29
LM2-224-00	IR SHORT LINK WA	2	33
LM2-225-02	CHAIN ROLLER - FORK POSITIONING	2	47
LM2-225-05	GRIPPER PLATE - FORK POSITIONING	2	47
LM2-225-07	SPACER - FP IDLER	2	47
LM2-225-09	RH CHAIN ADJUSTER SCREW	2	47
LM2-225-10	LH CHAIN ADJUSTER SCREW	2	47
LM2-226-00	RH FORK POSITION MOUNTING PLATE	2	47
LM2-226-05	FORK POSITIONING CHAIN ANCHOR	2	47
LM2-227-00	LH FORK POSITIONING MOUNTING PLATE	2	47

## INDEX OF PART NUMBERS

Part Number	Description	Chap	Page
LM2-237-00	STAGE 2 MAST 3-6 M	2	15
LM2-237-00	STAGE 1 MAST - 3.6 M	2	17
LM2-240-19	CYLINDER CLAMP LATCH	2	7
		2	13
		2	17
LM2-246-00	STAGE 2 MAST 3-1 M	2	11
LM2-246-00	STAGE 1 MAST - 3.1 M	2	13
LM2-25-00	STANDARD FORK CARRIAGE ASSEMBLY	2	35
LM2-251-00	3RD STAGE MAST	2	29
LM2-256-00	STAGE 2 MAST 2.6 M	2	5
LM2-261-00	STAGE 1 MAST - 2.6 M	2	7
LM2-300-11	SLEWING RING BEARING	1	27
LM2-300-20	9-12 MM EDGE TRIM 100 MM LONG	1	27
LM2-302-00	REAR WHEEL STEER ARM	1	27
LM2-416-00	STABILISER LEG	1	31
		1	33
		1	37
		1	39
		1	45
		1	49
LM2-416-03	STABILISER FOOT	1	31
		1	33
		1	37
		1	39
		1	45
		1	49
LM2-417-00	FRONT LH 23" WHEEL PLATE	1	33
LM2-417-18	9-12 MM EDGE TRIM 220 MM LONG	1	31
		1	33
		1	37
		1	39
LM2-417-20	FRONT LH 27" WHEEL PLATE	1	37
LM2-418-00	FRONT RH 23" WHEEL PLATE	1	31
LM2-418-15	FRONT STANDARD WHEEL PLATE COVER	1	31
		1	33
		1	37
		1	39

## INDEX OF PART NUMBERS

Part Number	Description	Chap	Page
LM2-418-20	FRONT RH 27" WHEEL PLATE	1	39
LM2-440-00	LH BEARING ARM WHEEL PLATE	1	47
LM2-440-09	RH LOAD REST CHANNEL	1	43
LM2-44-01	TOP STABILISER PIN	1	31
		1	33
		1	37
		1	39
		1	45
		1	49
LM2-440-13	LH LOAD REST CHANNEL	1	47
LM2-440-15	225 WOODEN LOAD REST	1	43
		1	47
LM2-440-16	15-17 MM EDGE TRIM 216 MM LONG	1	45
		1	47
LM2-44-02	LOWER STABILISER PIN	1	31
		1	33
		1	37
		1	39
		1	45
		1	49
LM2-44-03	BEARING HOUSING CAP	1	43
		1	47
LM2-44-07	TAPER BEARING SET RETAINING WASHER	1	43
		1	47
LM2-441-00	RH BEARING ARM WHEEL PLATE	1	43
LM2-442-00	LH 23" MULTI-DIRECTIONAL WHEEL PLATE	1	49
LM2-443-00	RH 23" MULTI-DIRECTIONAL WHEEL PLATE	1	45
LM2-446-00	LH LINK ARM	1	47
LM2-447-00	RH LINK ARM	1	43
LM2-448-00	LONG LINK ARM PIN	1	45
		1	47
LM2-449-00	SHORT LINK ARM PIN	1	45
		1	49
LM2-500-02	ACCELERATOR PEDAL	4	45
LM2-500-03	PEDAL SHAFT	4	45
LM2-500-07	FUEL FILLER COVER	3	17
LM2-500-12	SEAT BOX COVER	3	9

## INDEX OF PART NUMBERS

Part Number	Description	Chap	Page
LM2-500-13	SEAT TILT PLATE	3	9
		3	33
LM2-500-33	REAR LEVER LINKAGE	3	15
LM2-500-40	PLASTIC ROOF REAR	3	11
LM2-500-41	PLASTIC ROOF FRONT	3	11
LM2-500-46	THROTTLE RELAY PLATE	4	45
LM2-500-50	THROTTLE REPLAY	4	45
LM2-500-54	HINGE PLATE	3	15
LM2-500-56	M12 CAB SAFETY WASHER	3	5
LM2-500-59	DIVERTER VALVE SPACER	7	11
LM2-500-60	REAR LEVER COVER	3	15
LM2-500-61	THROTTLE LINKAGE	4	45
LM2-500-68	TILT LEVER LINK	3	15
LM2-500-69	LIFT/REACH LEVER LINK	3	15
LM2-500-72	2-4 MM EDGE TRIM 50MM LONG	3	15
LM2-500-90	LEVER BANK SUPPORT	3	7
LM2-501-21	LOWER CAB HOSE RETAINER	3	5
LM2-503-00	CAB SHELF ASSEMBLY	3	7
LM2-505-00	CRASH BAR	3	11
LM2-506-04	FRONT CAB PANEL	3	7
LM2-510-00	SAFETY MESH AND SWITCH BOARD	3	13
LM2-510-06	SWITCH ACCESS PANEL	3	13
LM2-511-00	LOWER CAB	3	5
LM2-512-00	UPPER CAB	3	11
LM2-514-00	SCUTTLE PANEL	3	7
LM2-520-00	SEAT BUCKLE PIVOT MOUNT	3	15
		3	17
LM2-520-03	SEAT BELT REEL MOUNT	3	17
LM2-540-01	MULTI-DIRECTIONAL FRONT WORK LIGHT BRACKET	3	25
		3	29
LM2-540-02	MULTI-DIRECTIONAL REAR WORK LIGHT BRACKET	3	25
		3	29
LM2-600-01	THROTTLE CABLE	4	45
LM2-600-02	TANK BRACE	4	39
LM2-600-03	YBLOCK6 MOUNT	7	19
LM2-600-04	14 MM FUEL HOSE 1407 MM LONG	4	39

## INDEX OF PART NUMBERS

Part Number	Description	Chap	Page
LM2-600-04	14 MM FUEL HOSE 1407 MM LONG	4	41
LM2-600-05	14 MM FUEL HOSE 60 MM LONG	4	41
LM2-600-06	14 MM FUEL HOSE 167 MM LONG	4	41
LM2-600-07	14 MM FUEL HOSE 570 MM LONG	4	7
LM2-600-08	14 MM FUEL HOSE 1828 MM LONG	4	7
LM2-600-09	14 MM FUEL HOSE 652 MM LONG	4	25
LM2-600-10	14 MM FUEL HOSE 1873 MM LONG	4	25
LM2-601-00	HYDRAULIC OIL TANK	5	5
LM2-601-12	GASKET - HYDRAULIC OIL TANK	5	5
LM2-601-20	HYDRAULIC TANK BULKHEAD	5	5
LM2-602-00	FUEL TANK	4	39
LM2-602-13	DIESEL TANK SUPPORT	4	39
LM2-603-00	FUEL FILLER BULKHEAD	4	39
LM2-604-00	KUBOTA V1505 T E3B ENGINE	4	27
LM2-605-37	D1305 EXHAUST DOWNPIPE	4	9
LM2-605-38	V1505T EXHAUST DOWNPIPE	4	27
LM2-605-39	EXHAUST SILENCER	4	9
LM2-605-39	EXHAUST SILENCER	4	27
LM2-606-03	6 PORT COMBI MANIFOLD	5	7
LM2-606-04	YBLOCK 5 MOUNT	7	19
LM2-606-05	HARD RIDE VALVE MOUNT	7	23
LM2-607-00	COMBI RADIATOR	4	31
LM2-607-01	THERMAL SWITCH HOUSING	4	11
LM2-810-12	POSITIVE BATTERY LEAD:	1	7
LM2-810-14	NEGATIVE BATTERY LEAD	1	7
OILP_1G90200000	OIL SUMP ASSEMBLY	4	29
REAR_1G90200000	FLYWHEEL MOUNTING BRACKET	4	29
TURNBUCKLE ASSY	TURN BUCKLE TENSIONER	2	47
WASHER, NYLON,	WASHER, NYLON, WHITE	3	11
WFLG_1G90200000	WATER FLANGE AND THERMOSTAT	4	29
XB08070Z	M8X70 HEX HEAD BOLT 8.8	3	15
		7	5
		7	11
		7	15
XB08070Z	M8X70 HEX HEAD BOLT 8.8	7	23
XB12110Z	M12X110 HEX HEAD SCREW 8.8	1	31
		1	33

## INDEX OF PART NUMBERS

Part Number	Description	Chap	Page
XB12110Z	M12X110 HEX HEAD SCREW 8.8	1	37
		1	39
		1	45
		1	49
XB16140Z	M16X140 HEX HEAD BOLT 10.9	1	31
		1	33
		1	37
		1	39
XB16150Z	M16X150 HEX HEAD BOLT 10.9	3	11
		1	31
		1	33
		1	37
		1	39
		1	43
XBUT05016SKTZB	M5X16 BUTTON HEAD SCREW 8.8	1	47
		3	9
		3	11
		3	13
		3	15
XBUT05025SKTZB	M5X25 BUTTON HEAD SCREW 8.8	3	33
		1	19
		1	11
		3	5
XBUT06020SKTZB	M6X20 BUTTON HEAD SCREW 8.8	3	13
XBUT06025SKTZB	M6X25 BUTTON HEAD SCREW 8.8	1	7
XBUT08012SKTZB	M8X12 BUTTON HEAD SCREW 8.8	4	19
XBUT08016SKTZB	M8X16 BUTTON HEAD SCREW 8.8	4	17
		4	33
XBUT08020SKTZB	M8X20 BUTTON HEAD SCREW 8.8	1	9
		3	7
		3	9
		3	13
		3	17
XBUT08020SKTZB	M8X20 BUTTON HEAD SCREW 8.8	4	15
		4	33
XBUT08025SKTZB	M8X25 BUTTON HEAD SCREW 8.8	7	11
		1	9

## INDEX OF PART NUMBERS

Part Number	Description	Chap	Page
XBUT08030SKTZB	M8X30 BUTTON HEAD SCREW 8.8	7	7
XBUT10025SKTZB	M10X25 BUTTON HEAD SCREW 8.8	3	7
XBUT10030SKTZB	M10X30 BUTTON HEAD SCREW 8.8	5	5
XBUT10040SKTZB	M10X40 BUTTON HEAD SCREW 8.8	7	7
		7	27
XBUT12100SKTZB	M12X100 BUTTON HEAD SCREW 8.8	3	5
XBUT12100SKTZB	M12X80 BUTTON HEAD SCREW 8.8	3	11
XCSK08020SKTZB	M8X20 COUNTERSUNK SCREW 8.8	7	5
XCSK10040SKTZ	M10X40 COUNTERSUNK BOLT	1	27
XG06010Z	M6X10 GRUB SCREW	4	35
XG08025Z	M8X25 STEEL GRUB SCREW	2	5
		2	7
		2	11
		2	13
		2	15
		2	17
		2	29
XN04N	M4 NYLOC NUT	4	39
XN05N	M5 NYLOC NUT	3	9
		3	11
		3	33
XN06HC	M6X12 HEX NUTSERT CLOSED	4	39
XN06N	M6 NYLOC NUT	1	7
		1	11
		2	7
		2	13
		2	17
		2	29
		3	7
		3	13
		3	15
		3	17
		3	33
		4	17
		4	45
		6	7
		6	11

## INDEX OF PART NUMBERS

Part Number	Description	Chap	Page
XN06N	M6 NYLOC NUT	7	19
XN06Z	M6 PLAIN NUT	1	27
XN08HZB	M8 HALF NUT	2	29
XN08N	M8 NYLOC NUT	1	5
		1	7
		1	13
		1	23
		1	43
		1	47
		2	43
		3	7
		3	11
		3	13
		3	15
		3	17
		3	25
		3	29
		4	9
		4	15
		4	33
		4	39
		4	41
		4	45
		7	5
		7	7
		7	11
		7	19
		7	23
XN08WINGZ	M8 WING NUT	1	7
XN08Z	M8 PLAIN NUT	3	15
		3	25
		3	29
		4	45
XN10HZ	M10 PLAIN NUT	1	43
		1	49
XN10N	M10 NYLOC NUT	1	9
		1	27



## INDEX OF PART NUMBERS

Part Number	Description	Chap	Page
XN10N	M10 NYLOC NUT	1	43
		1	47
		2	7
		2	9
		2	13
		2	17
		2	29
		2	31
		2	35
		3	7
		3	9
		3	15
		3	17
		4	9
		4	35
		5	5
		6	5
		6	13
		6	17
		6	23
4	9		
4	27		
XN12N	M12 NYLOC NUT	1	5
		1	31
		1	33
		1	37
		1	39
		1	45
		1	49
		2	47
		2	49
		3	5
		3	11
		4	15
		4	33
7	5		
XN12Z	M12 PLAIN NUT	2	47

## INDEX OF PART NUMBERS

Part Number	Description	Chap	Page
XN12ZLH	M12 PLAIN NUT LH THREAD	2	47
XN14N	M14 NYLOC NUT	1	27
		1	31
		1	33
		1	37
		1	39
XN16N	M16 NYLOC NUT	2	7
		2	13
		2	17
		2	49
XN20HZB	... PART OF YCHAINPINKIT1	2	5
		2	11
		2	15
XN20N	M20 NYLOC NUT	1	43
		1	47
		2	7
		2	13
		2	17
XN20Z	... PART OF YCHAINPINKIT1	2	5
		2	11
		2	15
XN24NF	M24 FINE NYLOC NUT	1	13
		2	33
XNC6HC	M6X10 CLOSED HEX NUTSERT	5	5
XNS05	M5 ROUND OPEN NUTSERT	3	11
		3	15
XNS05H	M5X6 SEMI HEX OPEN NUTSERT	1	19
XNS06	M6 ROUND OPEN NUTSERT	3	9
		4	35
XNS08	M8 ROUND OPEN NUTSERT	1	5
		3	7
		3	17
XNS08H	M8X10 SEMI HEX OPEN NUTSERT	1	15
		1	19
XR04010	3X10 POP RIVET	3	17
XS06016Z	M6X16 HEX HEAD SCREW 8.8	1	7
		1	11

## INDEX OF PART NUMBERS

Part Number	Description	Chap	Page
XS06016Z	M6X16 HEX HEAD SCREW 8.8	1	31
		1	33
		1	37
		1	39
		1	43
		1	47
		2	31
		7	23
XS06020Z	M6X20 HEX HEAD SCREW 8.8	1	7
		1	19
		3	17
		3	33
		4	35
		4	39
XS06020Z	M6X20 HEX HEAD SCREW 8.8	5	5
		2	7
		2	13
		2	17
		3	33
XS06050Z	M6X50 HEX HEAD SCREW 8.8	3	15
XS06060Z	M6X60 HEX HEAD SCREW 8.8	2	29
		6	7
		6	11
		7	19
XS08016Z	M8X16 HEX HEAD SCREW 8.8	1	5
		1	7
		3	7
		3	11
		4	15
		4	41
XS08020Z	M8X20 HEX HEAD SCREW 8.8	1	5
		1	7
		2	7
		2	13
		2	17
		2	29
		2	33

## INDEX OF PART NUMBERS

Part Number	Description	Chap	Page
XS08020Z	M8X20 HEX HEAD SCREW 8.8	3	7
		3	25
		3	29
		4	15
		4	15
		4	19
		4	27
		4	33
		4	39
		4	45
		7	19
		XS08025Z	M8X25 HEX HEAD SCREW 8.8
1	7		
1	13		
1	15		
1	23		
2	7		
2	13		
2	17		
2	21		
2	25		
2	33		
2	39		
2	43		
4	27		
XS08030Z	M8X30 HEX HEAD SCREW 8.8	7	15
		1	9
		1	13
		4	9
		4	39
XS08035Z	M8X35 HEX HEAD SCREW 8.8	1	43
		1	47
		4	41
XS08050Z	M8X50 HEX HEAD SCREW 8.8	1	9
		2	29
XS10025Z	M10X25 HEX HEAD SCREW 8.8	1	45
		1	47

## INDEX OF PART NUMBERS

Part Number	Description	Chap	Page		
XS10025Z	M10X25 HEX HEAD SCREW 8.8	3	15		
		3	17		
XS10025ZFINE	M10X25 HEX HEAD SCREW 8.8	4	7		
		4	9		
		4	25		
		4	27		
		4	27		
XS10030Z	M10X30 HEX HEAD SCREW 8.8	2	7		
		2	13		
		2	17		
		3	7		
		3	9		
		4	9		
		5	5		
		6	5		
		6	13		
		6	17		
		6	23		
		XS10035Z	M10X35 HEX HEAD SCREW 8.8	1	43
				1	47
XS10040Z	M10X40 HEX HEAD SCREW 8.8	4	9		
		1	27		
		1	43		
		1	49		
		2	9		
		2	29		
		2	31		
		4	27		
		4	35		
		6	5		
		6	11		
		6	17		
		6	23		
XS10050Z	M10X50 HEX HEAD SCREW 8.8	1	27		
		2	35		
XS10070Z	M10X70 HEX HEAD SCREW 8.8	2	31		
		4	9		
		4	27		

## INDEX OF PART NUMBERS

Part Number	Description	Chap	Page
XS12030Z	M12X30 HEX HEAD SCREW 8.8	3	5
		3	11
		4	15
		4	33
XS12040Z	M12X40 HEX HEAD SCREW 8.8	3	11
XS12050Z	M12X50 HEX HEAD SCREW 8.8	2	49
		3	11
		4	7
		4	25
XS12060Z	M12X60 HEX HEAD SCREW 8.8	7	5
XS12080Z	M12x80 HEX HEAD BOLT 8.8	2	47
XS16035Z	M16x35 HEX HEAD SETSCREW 8.8	2	47
XS16040Z	M16X40 HEX HEAD SCREW 8.8	2	35
		2	47
		3	5
XS16045Z	M16X45 HEX HEAD SCREW 8.8	2	31
XS16085Z	M16X85 HEX HEAD SCREW 8.8	2	7
		2	13
		2	17
XS20040Z	M20X40 HEX HEAD SCREW 8.8	1	43
		1	47
XSC08060Z	M8X60 CAP HEAD SCREW 8.8	4	9
		4	27
XSC10030Z	M10X30 CAP HEAD SCREW 8.8	4	9
		4	27
XSC10060Z	M10X60 CAP HEAD SCREW 8.8	4	9
		4	27
XSC12030Z	M12X30 CAP HEAD SCREW	2	33
XSC14035Z	M14X35 CAP HEAD SCREW 8.8	1	45
		1	49
		6	7
		6	13
		6	19
		6	25
XSC14050Z	M14X50 CAP HEAD SCREW 10.9	1	27
		1	31
		1	33

## INDEX OF PART NUMBERS

Part Number	Description	Chap	Page
XSC14050Z	M14X50 CAP HEAD SCREW 10.9	1	37
		1	39
XSK10030SKTZ	M10X30 COUNTERSINK SCREW 8.8	1	45
		1	49
		2	47
		2	47
XSP02032Z	... PART OF YCHAINKIT3	2	5
XSP02032Z	... PART OF YCHAINKIT1	2	11
XSP02032Z	... PART OF YCHAINKIT2	2	15
XSP02032Z	SPLIT PIN	4	45
XW04AZ	M4 FORM A WASHER	4	39
XW05AZ	M5 FORM A WASHER	1	19
		3	11
		3	13
		3	15
		3	33
		3	11
		3	9
		3	33
		3	33
		3	33
XW05CZB	M5 FORM C WASHER	3	11
XW05GZ	M5 FORM G WASHER	3	9
		3	33
XW05SZ	M5 SPRING WASHER	1	19
XW05SZB	M5 SPRING WASHER	3	13
XW06AZ	M6 FORM A WASHER	1	7
		1	11
		1	31
		1	33
		1	37
		1	39
		1	43
		1	47
		2	7
		2	13
		2	17
		2	29
		3	5
		3	7
		3	13
		3	15
3	17		

## INDEX OF PART NUMBERS

Part Number	Description	Chap	Page
XW06AZ	M6 FORM A WASHER	3	33
		4	17
		4	35
		4	39
		4	45
		5	5
		6	7
		6	11
		7	19
		7	23
		1	43
		1	47
		2	31
		3	5
		3	13
		4	35
		4	39
XW08AZ	M8 FORM A WASHER	5	5
		7	23
		1	5
		1	7
		1	13
		1	15
		1	19
		1	23
		1	43
		1	47
		2	7
		2	13
		2	17
		2	21
		2	25
		2	29
		2	33
2	39		
2	43		
3	7		



## INDEX OF PART NUMBERS

Part Number	Description	Chap	Page
XW08AZ	M8 FORM A WASHER	3	9
		3	11
		3	13
		3	15
		3	17
		3	25
		3	29
		4	9
		4	15
		4	17
		4	27
		4	33
		4	39
		4	41
		4	45
		7	5
		7	7
7	11		
7	15		
7	19		
7	23		
XW08CZB	M8 FORM C WASHER	1	5
		4	19
XW08GZ	M8 FORM G WASHER	1	7
		3	7
		3	9
XW08SZ	M8 SPRING WASHER	1	5
		1	7
		1	9
		1	13
		1	15
		1	19
		1	23
		2	7
		2	13
		2	17
		2	21

## INDEX OF PART NUMBERS

Part Number	Description	Chap	Page
XW08SZ	M8 SPRING WASHER	2	25
		2	29
		2	33
		2	39
		3	7
		3	9
		3	11
		3	13
		3	25
		3	29
		4	15
		4	15
		4	27
		4	33
		4	39
		4	41
		7	7
		7	11
		7	15
XW10AZ	M10 FORM A WASHER	7	19
		1	27
		1	43
		1	47
		2	7
		2	9
		2	13
		2	17
		2	29
		2	31
		3	7
		3	15
		3	17
		4	7
		4	9
		4	9
		4	25
4	27		

## INDEX OF PART NUMBERS

Part Number	Description	Chap	Page		
XW10AZ	M10 FORM A WASHER	4	35		
		5	5		
		6	5		
		6	11		
		6	13		
		6	17		
		6	23		
		7	7		
		7	27		
		XW10STAR	M10 STAR WASHER	4	39
				1	27
		XW10SZ	M10 SPRING WASHER	1	27
				1	45
1	47				
3	7				
4	7				
4	9				
4	25				
4	27				
5	5				
6	5				
6	11				
6	17				
6	23				
7	7				
7	27				
XW12AZ	M12 FORM A WASHER	1	5		
		1	31		
		1	33		
		1	37		
		1	39		
		1	45		
		1	49		
		2	47		
		2	49		
		3	5		
		3	11		
		4	7		

## INDEX OF PART NUMBERS

Part Number	Description	Chap	Page
XW12AZ	M12 FORM A WASHER	4	15
		4	25
		4	33
		7	5
XW12SZ	M12 SPRING WASHER	3	5
		3	11
		4	7
		4	25
XW14AZ	M14 FORM A WASHER	1	27
XW14SZ	M14 SPRING WASHER	6	7
		6	13
		6	19
		6	25
XW16AZ	M16 FORM A WASHER	1	31
		1	33
		1	37
		1	39
		1	43
		1	47
		2	7
		2	13
		2	17
		2	35
		2	47
		2	49
		XW16SZ	M16 SPRING WASHER
3	11		
1	31		
1	33		
1	37		
1	39		
2	31		
XW16SZ	M16 SPRING WASHER	2	35
		2	47
		3	5
		3	11
XW20AZ	M20 FORM A WASHER	1	31

## INDEX OF PART NUMBERS

Part Number	Description	Chap	Page		
XW20AZ	M20 FORM A WASHER	1	33		
		1	37		
		1	39		
		1	43		
		1	47		
		2	7		
		2	13		
		2	17		
		XW24AZ	M24 FORM A WASHER	1	45
				1	49
2	5				
2	11				
2	15				
YBALLJOINT2	M8 BALL JOINT	4	45		
YBATTERY3	12 V 72 AH BATTERY	1	7		
YBEACON10	COMBO BEACON	3	25		
		3	29		
YBEACON6	LIGHT BEACON	3	11		
YBEARING18	48 MM SEALED ROLLER BEARING	2	5		
		2	11		
		2	15		
		2	21		
		2	25		
		YBEARING19ROLLER	ROLLER YBEARING	2	31
		YBEARING21	YBEARING21	2	33
YBEARING23	MAST 78 MM 1 DEG TAPPER BEARING SET	2	7		
		2	13		
		2	17		
		2	29		
YBEARING32	TAPER ROLLER BEARING 33112	1	43		
		1	49		
YBEARING33	TAPER ROLLER BEARING 33210	1	43		
		1	47		
YBEARING7	MAST 77.7 MM PARALLEL BEARING SET	2	5		
		2	11		
		2	15		
		2	29		

## INDEX OF PART NUMBERS

Part Number	Description	Chap	Page
YBEEP1	REVERSING BEEPER	1	7
YBLOCK2	HYDRAULIC DIFFERENTIAL LOCK MANIFOLD STANDARD	6	5
		6	17
YBLOCK4	HYDRAULIC DIFFERENTIAL LOCK MANIFOLD MULTI-DIRECTIONAL	6	11
		6	23
YBLOCK5	4-WAY HYDRAULIC BLOCK	7	19
YBLOCK5_SOLINOID_VA LVE	SOLENOID VALVE	7	19
YBLOCK6	LINE BODY - SOLENOID VALVE	7	19
YBOX2	LIGHT JUNCTION BOX	1	11
YBUFFER1	SMALL BUFFER STOP	3	9
		3	11
		3	33
YBUFFER4	RUBBER BUFFER	2	29
YBUSH12	DX BUSH 40X40	2	29
		2	33
		2	35
		2	47
YBUSH15	NYLON BUSH	4	45
YBUSH20	OILITE BUSH	2	47
YCHAIN2_OUTER_LINKS	... PART OF YCHAINKIT3	2	5
YCHAIN2_OUTER_LINKS	... PART OF YCHAINKIT1	2	11
YCHAIN2_OUTER_LINKS	... PART OF YCHAINKIT2	2	15
YCHAIN8	3/4" ROLLER CHAIN SET (FORK POSITIONER)	2	47
YCHAIN9	3/4" ROLLER CHAIN SPLIT LINK	2	47
YCHAINBOLT1	... PART OF YCHAINPINKIT1	2	5
		2	11
		2	15
YCHAINKIT1	3.1 M MAST CHAIN KIT	2	11
YCHAINKIT2	3.6 M MAST CHAIN KIT	2	15
YCHAINKIT3	2.6 M MAST CHAIN KIT	2	5
YCHAINPIN1	...PART OF YCHAINKIT3	2	5
YCHAINPIN1	... PART OF YCHAINKIT1	2	11
YCHAINPIN1	... PART OF YCHAINKIT2	2	15
YCHAINPIN2	... PART OF YCHAINKIT3	2	5
YCHAINPIN2	... PART OF YCHAINKIT1	2	11

## INDEX OF PART NUMBERS

Part Number	Description	Chap	Page
YCHAINPIN2	... PART OF YCHAINKIT2	2	15
YCHAINPINKIT1	CHAIN PIN KIT	2	5
		2	11
		2	15
YCIRCLIP10	40 MM SHAFT EXTERNAL CIRCLIP	2	5
		2	11
		2	15
YCIRCLIP20	20 MM SHAFT EXTERNAL CIRCLIP	1	31
		1	33
		1	37
		1	39
		1	45
		1	49
YCIRCLIP5	25 MM SHAFT EXTERNAL CIRCLIP	2	5
		2	11
		2	15
YCLAMP4	CLAMP – MAST HOSES	2	33
YCLEVIS3	CLEVIS ASSEMBLY	3	15
YCLIP16	12-20 MM CLIP	4	7
		4	25
		4	39
		4	41
YCLIP35	31-48 MM CLIP	4	11
		4	27
		4	31
YCOMBO1	COMBO GAUGE	3	13
YCOUPLING2-ADAPTOR RING	COUPLING ADAPTER RING	4	9
		4	27
YCOUPLING2-HOUSING	COUPLING HOUSING	4	9
YDOCHOLD4	DOCUMENT HOLDER	3	9
YFAN1	ELECTRIC FAN	4	17
YFILLER1_CAP	HYDRAULIC OIL TANK CAP	5	5
YFILLER1_FILTER	HYDRAULIC OIL TANK FILLER FILTER	5	5
YFILLER5	NON-LOCKING FUEL CAP	4	39
YFILLER7	IN LINE FILLER	4	31
YFILTER1	HYDRAULIC COMBINATION FILTER	5	5
YFILTER8	HYDRAULIC OIL SUCTION STRAINER	5	5

## INDEX OF PART NUMBERS

Part Number	Description	Chap	Page
YFORK4	CLASS 2A FORK 1200x50X100	2	35
YFORK5	CLASS 2B FORK 1200x50X100	2	35
YFORK6	CLASS 2A REACH FORK	2	43
YFUSE8	40 A FUSE WITH HOLDER	1	7
YFUSEBOX1	11 WAY BLADE FUSE BOX	3	7
YGASTRUT31	250N 155.5 MM GAS STRUT	3	11
YGASTRUT35	500N 325 MM GAS STRUT	3	17
YGASTRUT9	BONNET LOCKING GAS STRUT	1	7
YGN0600	M6 STRAIGHT GREASE NIPPLE	1	43
		1	49
		2	5
		2	9
		2	11
		2	15
		2	29
		2	31
		2	35
YGN0690	M6 90° GREASE NIPPLE	1	27
YGR1110	GROMMET	1	9
		1	15
		1	17
YGR210	10 MM BLANKING GROMMET	1	17
YGR219	18 MM BLANKING GROMMET	1	17
YGR231.8	31.8 MM CLOSED GROMMET	3	13
YGROMMET20	20 MM OPEN GROMMET	3	7
YHA1BB	1" BANJO BOLT	5	7
YHANDLE22	BONNET HANDLE	1	13
YHORN1	HORN BUZZER	1	5
YHS1D	1" DOWTY WASHER	5	7
YISO1	BATTERY ISOLATOR SWITCH	1	7
YKEY1	IGNITION SWITCH	3	9
YKNOB1	25 MM LEVER KNOB	3	15
YLABEL2	SERIAL PLATE	3	17
YLATCH12	BONNET LATCH	1	7
YLEVER1	5-WAY LEVER BANK	7	5
		7	11
		7	15



## INDEX OF PART NUMBERS

Part Number	Description	Chap	Page
YLEVER5	LEVER 164 MM LONG WITH MICRO SWITCH	7	11
		7	15
YLEVER6	LEVER 164 MM LONG	7	5
		7	11
		7	15
YLEVGAUGE1	OIL LEVEL GAUGE	5	5
YLIGHT22	HALOGEN WORK LIGHT	1	13
		3	7
		3	11
		3	25
YLIGHT24	LED AMBER SIDE MARKER	1	9
YLIGHT27	LH HALOGEN INDICATOR AND SIDE LIGHT CLUSTER	3	7
YLIGHT28	RH HALOGEN INDICATOR AND SIDE LIGHT CLUSTER	1	13
		1	23
YLIGHT29	HALOGEN PUSH FIT NUMBER PLATE LIGHT	1	17
YLIGHT31	LED AMBER INDICATOR LIGHT	1	15
		1	17
YLIGHT32	LED RED FOG LIGHT	1	15
		1	17
YLIGHT33	LED RED STOP/TAIL-LIGHT	1	15
		1	17
		1	21
YLIGHT34	LED WHITE REVERSE LAMP	1	15
		1	17
		1	21
YLIGHT40	SINGLE RED LED WITH GROMMET	1	19
		1	23
		3	37
YLIGHT41	LED BOLT ON NUMBER PLATE LIGHT	1	19
YLIGHT43	LED WORK LIGHT	1	13
		1	23
		3	21
		3	29
YMOTOR10	FRONT MOTOR – 255 CC/REV - MS02	1	31
		1	33

## INDEX OF PART NUMBERS

Part Number	Description	Chap	Page
YMOTOR10	FRONT MOTOR – 255 CC/REV - MS02	1	45
		1	49
YMOTOR11	14 CC GEAR MOTOR	4	35
YMOTOR3	REAR STEERING MOTOR	7	5
YMOTOR4	FRONT MOTOR – 364 CC/REV - MS02	1	37
		1	39
YMOTOR7	REAR BRAKED MOTOR – 500 CC/REV - MSE03	1	27
YMOUNT6	RUBBER ENGINE MOUNT	1	5
YMOUNT7	RUBBER CAB MOUNT	3	5
YNIPADAPTER3	SWIVEL GREASE NIPPLE ADAPTER	1	27
YPAD1	NYLON WEAR PAD	1	31
		1	33
		1	37
		1	39
		1	45
		1	49
		1	49
YPCLIP1	P CLIP	2	33
YPCLIP13	13 MM P CLIP	2	7
		2	13
		2	17
		4	39
		4	45
		4	45
YPCT12	TWIN HOSE CLAMP – 12 MM HOSE	2	29
YPEDAL1	FORWARD/REVERSE PEDAL	6	5
		6	13
		6	17
		6	23
YPLHOLD1	UK NUMBER PLATE HOLDER	1	15
YPUMP1	46 CC/REV HYDROSTATIC TRANSMISSION PUMP	6	19
		6	25
YPUMP3	14 CC GEAR PUMP	7	27
YPUMP4	11 CC GEAR PUMP	7	7
YPUMP8	34.2 CC/REV HYDROSTATIC TRANSMISSION PUMP WITH ANTI-STALL	6	7
		6	13
YRADCAP1	RADIATOR CAP	4	31

## INDEX OF PART NUMBERS

Part Number	Description	Chap	Page
YREFLEC1	REFLECTOR STRIP	1	9
YREFLEC2	RED TRIANGLE REFLECTOR	1	9
YROLLER1	MAST CHAIN ROLLER BEARING	2	5
		2	9
		2	11
		2	15
YSEAT2	SEAT	3	33
YSEAT5	COMFORT SEAT WITHOUT SEAT BELT	3	17
YSEATBELT2	ORANGE SEAT BELT	3	15
YSEATBELT3	ORANGE SEAT BELT WITH INTERLOCK	3	15
YSENDER1	DIESEL SENDER UNIT	4	39
YSTEER1	STEERING COLUMN	3	7
YSTEER5	300 MM STEERING WHEEL	3	7
YSTEERPUMP1	STEERING PUMP	7	5
YSTRAINER1	DIESEL STRAINER	4	39
YSTRAINERCAP1	DIESEL STRAINER CAP	4	39
YSTRIKE1	BONNET STRIKER PIN	1	13
YSUZI1	SUZI SOCKET	1	5
YSWITCH47	DIFF LOCK AND LIGHT SWITCH	3	13
		3	25
		3	29
YSWITCH48	HORN SWITCH	3	13
YSWITCH50	SWITCH BLANK	3	13
YSWITCH52	DIFF, MULTI-DIRECTION, AND PARK SWITCH	3	13
YSWITCH53	INDICATOR SWITCH	3	13
YSWITCH54	HYDRAULIC PRESSURE SWITCH	6	7
		6	13
		6	19
		6	25
YSWITCH62	THERMAL SWITCH RADIATOR FAN	4	11
YVALVE11	6 PORT 2 POSITION DIVERTER VALVE	7	15
YVALVE12	3 PORT 2 POSITION DIVERTER VALVE	7	15
YVALVE16	CONTROL VALVE	6	7
		6	11
YVALVE3	DOUBLE OVER CENTRE VALVE	7	23
YVALVE4	CROSS-OVER VALVE	7	11
YVALVE5	PRIORITY VALVE	7	7

## INDEX OF PART NUMBERS

Part Number	Description	Chap	Page
YWHEEL11	27"x10-12 COMPLETE WHEEL LH	1	27
		1	37
YWHEEL22	27"x10-12 COMPLETE WHEEL RH	1	39
YWHEEL7	23X9-10 COMPLETE WHEEL LH	1	49
YWHEEL8	23X9-10 COMPLETE WHEEL RH	1	31
		1	45
YWHLNUT1	M14 FLANGED WHEEL NUT	1	27
		1	31
		1	37
		1	39
		1	45
		1	49
YWIPSEAL2	WIPER SEAL	2	35

## CHAPTER 9

# INDEX OF PART DESCRIPTIONS

**INTENTIONALLY LEFT BLANK**

## INDEX OF PART DESCRIPTIONS

Description	Part Number	Chap	Page
... PART OF YCHAINKIT1	YCHAIN2_OUTER_LINKS	2	11
... PART OF YCHAINKIT2	YCHAIN2_OUTER_LINKS	2	15
... PART OF YCHAINKIT3	YCHAIN2_OUTER_LINKS	2	5
... PART OF YCHAINKIT1	XSP02032Z	2	11
... PART OF YCHAINKIT2	XSP02032Z	2	15
... PART OF YCHAINKIT3	XSP02032Z	2	5
... PART OF YCHAINPINKIT1	YCHAINBOLT1	2	5
... PART OF YCHAINPINKIT1	XN20Z	2	5
... PART OF YCHAINPINKIT1	XN20HZB	2	5
... PART OF YCHAINPINKIT1	YCHAINBOLT1	2	11
... PART OF YCHAINPINKIT1	XN20Z	2	11
... PART OF YCHAINPINKIT1	XN20HZB	2	11
... PART OF YCHAINPINKIT1	YCHAINBOLT1	2	15
... PART OF YCHAINPINKIT1	XN20Z	2	15
... PART OF YCHAINPINKIT1	XN20HZB	2	15
3/4" ROLLER CHAIN SET (FORK POSITIONER)	YCHAIN8	2	47
3/4" ROLLER CHAIN SPLIT LINK	YCHAIN9	2	47
1" BANJO BOLT	YHA1BB	5	7
1" BANJO HOUSING	LM2-101-49	6	7
		6	13
		6	19
		6	25
1" DOWTY WASHER	YHS1D	5	7
10 MM BLANKING GROMMET	YGR210	1	17
11 CC GEAR PUMP	YPUMP4	7	7
11 WAY BLADE FUSE BOX	YFUSEBOX1	3	7
12 V 72 AH BATTERY	YBATTERY3	1	7
12-20 MM CLIP	YCLIP16	4	7
		4	25
		4	41
		4	39
13 MM P CLIP	YPCLIP13	4	45
		2	7
		2	13
		2	17

## INDEX OF PART DESCRIPTIONS

Description	Part Number	Chap	Page
13 MM P CLIP	YPCLIP13	4	39
14 CC GEAR MOTOR	YMOTOR11	4	35
14 CC GEAR PUMP	YPUMP3	7	27
14 MM FUEL HOSE 1407 MM LONG	LM2-600-04	4	39
		4	41
14 MM FUEL HOSE 167 MM LONG	LM2-600-06	4	41
14 MM FUEL HOSE 1828 MM LONG	LM2-600-08	4	7
14 MM FUEL HOSE 1873 MM LONG	LM2-600-10	4	25
14 MM FUEL HOSE 570 MM LONG	LM2-600-07	4	7
14 MM FUEL HOSE 60 MM LONG	LM2-600-05	4	41
14 MM FUEL HOSE 652 MM LONG	LM2-600-09	4	25
15-17 MM EDGE TRIM 216 MM LONG	LM2-440-16	1	45
		1	47
18 MM BLANKING GROMMET	YGR219	1	17
2.6 M LIFT CYLINDER	LM2-210-05	2	7
2.6 M MAST CHAIN KIT	YCHAINKIT3	2	5
20 MM OPEN GROMMET	YGROMMET20	3	7
20 MM SHAFT EXTERNAL CIRCLIP	YCIRCLIP20	1	31
		1	33
		1	37
		1	39
		1	45
		1	49
225 WOODEN LOAD REST	LM2-440-15	1	43
		1	47
23X9-10 COMPLETE WHEEL LH	YWHEEL7	1	49
23X9-10 COMPLETE WHEEL RH	YWHEEL8	1	31
		1	45
2-4 MM EDGE TRIM 400 MM LONG (YSEALSTRIP30)	LM2-101-53	1	5
2-4 MM EDGE TRIM 50MM LONG	LM2-500-72	3	15
2-4MM SEAL STRIP 2920 MM LONG (YSEALSTRIP25)	LM2-101-54	1	9
25 MM LEVER KNOB	YKNOB1	3	15
25 MM SHAFT EXTERNAL CIRCLIP	YCIRCLIP5	2	5
		2	11
		2	15



## INDEX OF PART DESCRIPTIONS

Description	Part Number	Chap	Page
250N 155.5 MM GAS STRUT	YGASTRUT31	3	11
27"x10-12 COMPLETE WHEEL LH	YWHEEL11	1	27
		1	37
27"x10-12 COMPLETE WHEEL RH	YWHEEL22	1	39
3 PORT 2 POSITION DIVERTER VALVE	YVALVE12	7	15
3.1 M LIFT CYLINDER	LM2-210-06	2	13
3.1 M MAST CHAIN KIT	YCHAINKIT1	2	11
3.6 M LIFT CYLINDER	LM2-210-07	2	17
3.6 M MAST CHAIN KIT	YCHAINKIT2	2	15
3/4" BSP BLANKING PLUG	3-4 BSP BLANKING PLUG	7	19
300 MM STEERING WHEEL	YSTEER5	3	7
31.8 MM CLOSED GROMMET	YGR231.8	3	13
31-48 MM CLIP	YCLIP35	4	11
		4	27
		4	31
34.2 CC/REV HYDROSTATIC TRANSMISSION PUMP WITH ANTI-STALL	YPUMP8	6	7
		6	13
3RD STAGE MAST	LM2-251-00	2	29
3X10 POP RIVET	XR04010	3	17
4 CYL RADIATOR SHROUD	LM2-103-57	4	31
		4	33
		4	35
40 A FUSE WITH HOLDER	YFUSE8	1	7
40 MM SHAFT EXTERNAL CIRCLIP	YCIRCLIP10	2	5
		2	11
		2	15
46 CC/REV HYDROSTATIC TRANSMISSION PUMP	YPUMP1	6	19
		6	25
48 MM SEALED ROLLER BEARING	YBEARING18	2	5
		2	11
		2	15
		2	21
		2	25
4-WAY HYDRAULIC BLOCK	YBLOCK5	7	19

## INDEX OF PART DESCRIPTIONS

Description	Part Number	Chap	Page
500N 325 MM GAS STRUT	YGASTRUT35	3	17
5-WAY LEVER BANK	YLEVER1	7	5
		7	11
		7	15
		7	15
6 PORT 2 POSITION DIVERTER VALVE	YVALVE11	7	15
6 PORT COMBI MANIFOLD	LM2-606-03	5	7
9-12 MM EDGE TRIM 100 MM LONG	LM2-300-20	1	27
9-12 MM EDGE TRIM 220 MM LONG	LM2-417-18	1	31
		1	33
		1	37
		1	39
		4	45
ACCELERATOR PEDAL	LM2-500-02	4	45
ACCELERATOR SPRING	3J0167	4	45
AIR FILTER BAND	15000-36931	4	13
AIR FILTER CANISTER	16616-1103-05	4	13
AIR FILTER CANISTER (4 CYL.)	16617-11002_M	4	27
		4	29
AIR FILTER MOUNT	LM2-106-01	4	19
AIR FILTER MOUNT	LM2-104-05	4	27
ALTERNATOR 60 A	19630-64015	4	13
		4	29
ALTERNATOR STAY	16241-64422	4	13
		4	29
ARM REST/GUARD	LM1-505-00	3	11
AUXILIARY BELT	16282-97011	4	13
AUXILIARY CHAIN ROLLER PIN	LM2-214-04	2	21
		2	25
BATTERY ISOLATOR BRACKET	LM2-101-33	1	7
BATTERY ISOLATOR SWITCH	YISO1	1	7
BATTERY RETAINER	LM2-103-35	1	7
BEARING HOUSING CAP	LM2-44-03	1	43
		1	47
BONNET GRP	LM2-125-01	1	13
BONNET HANDLE	YHANDLE22	1	13
BONNET HINGE BRACKET	LM2-125-12	1	5
BONNET HINGE FRAME ASSEMBLY	LM2-127-00	1	5

## INDEX OF PART DESCRIPTIONS

Description	Part Number	Chap	Page
BONNET LATCH	YLATCH12	1	7
BONNET LATCH AND HANDLE ASSEMBLY	LM2-128-01	1	13
BONNET LIGHT MOUNT	LM2-125-05	1	13
		1	23
BONNET LOCKING GAS STRUT	YGASTRUT9	1	7
BONNET STRIKER PIN	YSTRIKE1	1	13
BONNET STRUT BRACKET	LM2-101-34	1	7
BOTTOM COOLANT HOSE	LM2-101-16	4	11
BOTTOM HOSE - 1505T	LM2-103-51	4	31
BUSH 40 x 40	YBUSH12	2	47
CAB EXTENSION STEP	LM2-101-01	1	9
CAB MOUNT BAR	LM1-503-00	3	5
CAB MOUNT CHASSIS COVER	LM2-101-14	1	5
CAB MOUNT WASHER	LM1-504-00	3	5
CAB SHELF ASSEMBLY	LM2-503-00	3	7
CARRIAGE PIN END CAP	LM2-216-04	2	35
		2	47
CHAIN PIN KIT	YCHAINPINKIT1	2	5
		2	11
		2	15
CHAIN ROLLER - FORK POSITIONING	LM2-225-02	2	47
CHASSIS	LM2-100-00	1	5
CHASSIS BONNET	LM2-125-00	1	13
		1	5
CHASSIS CORNER PLATES	LM2-100-103	1	9
CLAMP – MAST HOSES	YCLAMP4	2	33
CLASS 2A FORK 1200x50X100	YFORK4	2	35
CLASS 2A REACH FORK	YFORK6	2	43
CLASS 2B FORK 1200x50X100	YFORK5	2	35
CLEVIS ASSEMBLY	YCLEVIS3	3	15
COMBI RADIATOR	LM2-607-00	4	31
COMBO BEACON	YBEACON10	3	25
		3	29
COMBO GAUGE	YCOMBO1	3	13
COMFORT SEAT WITHOUT SEAT BELT	YSEAT5	3	17

## INDEX OF PART DESCRIPTIONS

Description	Part Number	Chap	Page
CONTROL VALVE	YVALVE16	6	7
		6	11
		4	35
COOLING FAN BOSS	LM2-103-47	4	35
COUPLING ADAPTER RING	YCOUPLING2-ADAPTOR RING	4	9
		4	27
COUPLING HOUSING	YCOUPLING2-HOUSING	4	9
CRASH BAR	LM2-505-00	3	11
CROSS-OVER VALVE	YVALVE4	7	11
CYLINDER CLAMP LATCH	LM2-240-19	2	7
		2	13
		2	17
D1305 EXHAUST DOWNPIPE	LM2-605-37	4	9
DIESEL SENDER UNIT	YSENDER1	4	39
DIESEL STRAINER	YSTRAINER1	4	39
DIESEL STRAINER CAP	YSTRAINERCAP1	4	39
DIESEL TANK GASKET	LM2-101-38	4	39
DIESEL TANK SUPPORT	LM2-602-13	4	39
DIFF LOCK AND LIGHT SWITCH	YSWITCH47	3	13
		3	25
		3	29
DIFF, MULTI-DIRECTION, AND PARK SWITCH	YSWITCH52	3	13
DIP STICK	1G900-36411	4	13
DIP STICK	17456-36422	4	29
DIVERTER VALVE SPACER	LM2-500-59	7	11
DOCUMENT HOLDER	YDOCHOLD4	3	9
DOUBLE OVER CENTRE VALVE	YVALVE3	7	23
DX BUSH 40X40	YBUSH12	2	29
		2	33
		2	35
ELECTRIC FAN	YFAN1	4	17
ELECTRIC FUEL PUMP	1720852031 F PUMP	4	41
ENGINE INLET PIPING	LM2-106-02	4	7
ENGINE MOUNT 1	LM2-114-00	4	7
		4	25
ENGINE MOUNT 2	LM2-115-00	4	7
		4	25

## INDEX OF PART DESCRIPTIONS

Description	Part Number	Chap	Page
ENGINE MOUNT SPACER	LM2-101-51	1	5
EXHAUST GASKET	15263-12370 4	4	27
EXHAUST MANIFOLD	16264-12311	4	9
		4	13
EXHAUST SILENCER	LM2-605-39	4	9
		4	27
FAN SHROUD	LM2-101-40	4	17
FLYWHEEL ASSEMBLY	1G900-25011	4	13
FLYWHEEL ASSEMBLY	16614-2501-2	4	29
FLYWHEEL MOUNTING BRACKET	REAR_1G90200000	4	29
FORK CARRIAGE ASSEMBLY	LM2-222-00	2	47
FORK CARRIAGE PIVOT PIN	LM2-216-03	2	47
		2	35
FORK POSITION CYLINDER	LM2-210-12	2	49
FORK POSITIONING CHAIN ANCHOR	LM2-226-05	2	47
FORWARD/REVERSE PEDAL	YPEDAL1	6	5
		6	13
		6	17
		6	23
FRONT CAB PANEL	LM2-506-04	3	7
FRONT LH 23" WHEEL PLATE	LM2-417-00	1	33
FRONT LH 27" WHEEL PLATE	LM2-417-20	1	37
FRONT MOTOR – 255 CC/REV - MS02	YMOTOR10	1	33
		1	45
		1	49
		1	31
FRONT MOTOR – 364 CC/REV - MS02	YMOTOR4	1	37
		1	39
FRONT RH 23" WHEEL PLATE	LM2-418-00	1	31
FRONT RH 27" WHEEL PLATE	LM2-418-20	1	39
FRONT RIGHT ENGINE MOUNT	LM2-108-01	4	7
FRONT STANDARD WHEEL PLATE COVER	LM2-418-15	1	31
		1	33
		1	37

## INDEX OF PART DESCRIPTIONS

Description	Part Number	Chap	Page
FRONT STANDARD WHEEL PLATE COVER	LM2-418-15	1	39
FUEL FILLER BULKHEAD	LM2-603-00	4	39
FUEL FILLER COVER	LM2-500-07	3	17
FUEL FILTER	15224-43013	4	41
FUEL TANK	LM2-602-00	4	39
FUEL TANK UPPER MOUNT	LM2-101-25	4	39
GASKET - HYDRAULIC OIL TANK	LM2-601-12	5	5
GRIPPER PLATE - FORK POSITIONING	LM2-225-05	2	47
GROMMET	YGR1110	1	9
		1	15
		1	17
HALOGEN PUSH FIT NUMBER PLATE LIGHT	YLIGHT29	1	17
HALOGEN WORK LIGHT	YLIGHT22	1	13
		1	23
		3	7
		3	11
		3	25
HARD RIDE VALVE MOUNT	LM2-606-05	7	23
HEADER TANK	19077-2092_RT02	4	15
		4	35
HEADER TANK BRACKET	LM2-103-43	4	35
HINGE PLATE	LM2-500-54	3	15
HORN BUZZER	YHORN1	1	5
HORN SWITCH	YSWITCH48	3	13
HOSE CLAMP - 1 BERTH	LM2-218-10	2	25
HOSE CLAMP - 2 BERTH	LM2-218-05	2	21
HOSE CLAMP - 2 BERTH	LM2-218-10	2	39
HOSE CLAMP - 6 BERTH	LM2-218-03	2	7
		2	13
		2	17
HOSE CLAMP - 8 BERTH ANGLED	LM2-218-13	2	7
		2	13
HOSE CLAMP - 8 BERTH ANGLED	LM2-218-13	2	17
HOSE CLAMP - 8 BERTH STRAIGHT	LM2-218-20	2	7
		2	13

## INDEX OF PART DESCRIPTIONS

Description	Part Number	Chap	Page
HOSE CLAMP - 8 BERTH STRAIGHT	LM2-218-20	2	17
HOSE CLAMP WA	LM2-218-03	2	29
HOSE ROLLER - 2 BERTH	LM2-200-20	2	21
		2	25
HOSE ROLLER - 6 BERTH	LM1-204-01	2	5
		2	11
		2	15
HOUSING	407038	4	27
HYDRAULIC COMBINATION FILTER	YFILTER1	5	5
HYDRAULIC DIFFERENTIAL LOCK MANIFOLD MULTI-DIRECTIONAL	YBLOCK4	6	11
		6	23
HYDRAULIC DIFFERENTIAL LOCK MANIFOLD STANDARD	YBLOCK2	6	5
		6	17
HYDRAULIC OIL SUCTION STRAINER	YFILTER8	5	5
HYDRAULIC OIL TANK	LM2-601-00	5	5
HYDRAULIC OIL TANK CAP	YFILLER1_CAP	5	5
HYDRAULIC OIL TANK FILLER FILTER	YFILLER1_FILTER	5	5
HYDRAULIC PRESSURE SWITCH	YSWITCH54	6	7
		6	13
		6	19
		6	25
HYDRAULIC TANK BULKHEAD	LM2-601-20	5	5
IGNITION SWITCH	YKEY1	3	9
IN LINE FILLER	YFILLER7	4	31
INDICATOR SWITCH	YSWITCH53	3	13
INTAKE TRUNKING 1505T E3B	LM2-103-61	4	27
IR SHORT LINK WA	LM2-224-00	2	33
ISR PIVOT WASHER	LM2-209-04	2	33
KEEPER PLATE – CARRIAGE ROLLERS	LM2-200-22	2	31
KUBOTA 2 BOLT EXHAUST GASKET	15313-12370	4	9
		4	27
KUBOTA V1505 T E3B ENGINE	LM2-604-00	4	27
LED AMBER INDICATOR LIGHT	YLIGHT31	1	15
		1	17

## INDEX OF PART DESCRIPTIONS

Description	Part Number	Chap	Page
LED AMBER SIDE MARKER	YLIGHT24	1	9
LED BOLT ON NUMBER PLATE LIGHT	YLIGHT41	1	19
LED FOG LIGHT	YLIGHT32	1	17
		1	15
LED RED STOP/TAIL-LIGHT	YLIGHT33	1	15
		1	17
		1	21
LED WHITE REVERSE LAMP	YLIGHT34	1	15
		1	17
		1	21
LED WORK LIGHT	YLIGHT43	1	13
		1	23
		3	21
		3	29
LEVER 164 MM LONG	YLEVER6	7	5
		7	11
		7	15
LEVER 164 MM LONG WITH MICRO SWITCH	YLEVER5	7	11
		7	15
LEVER BANK SUPPORT	LM2-500-90	3	7
LH 23" MULTI-DIRECTIONAL WHEEL PLATE	LM2-442-00	1	49
LH BATTERY RETAINER HOOK	LM2-131-00	1	7
LH BEARING ARM WHEEL PLATE	LM2-440-00	1	47
LH CHAIN ADJUSTER SCREW	LM2-225-10	2	47
LH CHAIN HOOK	LM2-101-18	1	9
LH FORK POSITIONING MOUNTING PLATE	LM2-227-00	2	47
LH HALOGEN INDICATOR AND SIDE LIGHT CLUSTER	YLIGHT27	3	7
LH LINK ARM	LM2-446-00	1	47
LH LOAD REST CHANNEL	LM2-440-13	1	47
LH MULTIDIRECTIONAL STEER CYLINDER	LM2-210-37	1	47
LIFT/REACH LEVER LINK	LM2-500-69	3	15
LIGHT BEACON	YBEACON6	3	11
LIGHT JUNCTION BOX	YBOX2	1	11



## INDEX OF PART DESCRIPTIONS

Description	Part Number	Chap	Page
LINE BODY - SOLENOID VALVE	YBLOCK6	7	19
LOADING PIN	LM2-101-07	1	9
LONG IR ARM	LM2-223-00	2	29
LONG LINK ARM PIN	LM2-448-00	1	45
		1	47
LONG LINK PIN CAP	LM2-200-13	2	33
LOWER CAB	LM2-511-00	3	5
LOWER CAB HOSE RETAINER	LM2-501-21	3	5
LOWER SHORT LINK PIN WA	LM2-211-00	2	29
LOWER STABILISER PIN	LM2-44-02	1	31
		1	33
		1	37
		1	39
		1	45
		1	49
M10 FORM A WASHER	XW10AZ	1	27
		1	43
		1	47
		2	7
		2	9
		2	13
		2	17
		2	29
		2	31
		3	7
		3	15
		3	17
		4	7
		4	9
		4	9
		4	25
		4	27
		4	35
		5	5
		6	5
		6	11
		6	13

## INDEX OF PART DESCRIPTIONS

Description	Part Number	Chap	Page
M10 FORM A WASHER	XW10AZ	6	17
		6	23
		7	7
		7	27
M10 NYLOC NUT	XN10N	1	9
		1	27
		1	43
		1	47
		2	7
		2	9
		2	13
		2	17
		2	29
		2	31
		2	35
		3	7
		3	9
		3	15
		3	17
		M10 PLAIN NUT	XN10HZ
1	49		
M10 PLAIN NUT	XN10Z	4	9
		4	27
M10 SPRING WASHER	XW10SZ	1	27
		1	45
		1	47
		3	7
		4	7
		4	9
		4	25

## INDEX OF PART DESCRIPTIONS

Description	Part Number	Chap	Page		
M10 SPRING WASHER	XW10SZ	4	27		
		5	5		
		6	5		
		6	11		
		6	17		
		6	23		
		7	7		
		7	27		
		M10 STAR WASHER	XW10STAR	4	39
		M10X25 BUTTON HEAD SCREW 8.8	XBUT10025SKTZB	3	7
M10X25 HEX HEAD SCREW 8.8	XS10025Z	1	45		
		1	47		
		3	15		
		3	17		
M10X25 HEX HEAD SCREW 8.8	XS10025ZFINE	4	7		
		4	9		
		4	25		
		4	27		
M10X30 BUTTON HEAD SCREW 8.8	XBUT10030SKTZB	5	5		
M10X30 CAP HEAD SCREW 8.8	XSC10030Z	4	9		
		4	27		
M10X30 COUNTERSINK SCREW 8.8	XSK10030SKTZ	1	45		
		1	49		
M10X30 HEX HEAD SCREW 8.8	XS10030Z	2	7		
		2	13		
		2	17		
		3	7		
		3	9		
		4	9		
		5	5		
		6	5		
		6	13		
		6	17		
M10x30 SKT CSK SCREW	XSK10030SKTZ	2	47		
M10X35 HEX HEAD SCREW 8.8	XS10035Z	1	43		
		1	47		

## INDEX OF PART DESCRIPTIONS

Description	Part Number	Chap	Page
M10X35 HEX HEAD SCREW 8.8	XS10035Z	4	9
M10X40 BUTTON HEAD SCREW 8.8	XBUT10040SKTZB	7	7
		7	27
M10X40 COUNTERSUNK BOLT	XCSK10040SKTZ	1	27
M10X40 HEX HEAD SCREW 8.8	XS10040Z	1	27
		1	43
		1	49
		2	9
		2	29
		2	31
		4	27
		4	35
		6	5
		6	11
		6	17
		6	23
M10X50 HEX HEAD SCREW 8.8	XS10050Z	1	27
		2	35
M10X60 CAP HEAD SCREW 8.8	XSC10060Z	4	9
		4	27
M10X70 HEX HEAD SCREW 8.8	XS10070Z	2	31
		4	9
		4	27
M12 CAB SAFETY WASHER	LM2-500-56	3	5
M12 FORM A WASHER	XW12AZ	1	5
		1	31
		1	33
		1	37
		1	39
		1	45
		1	49
		2	49
		3	5
		3	11
		4	7
		4	15
		4	25

## INDEX OF PART DESCRIPTIONS

Description	Part Number	Chap	Page
M12 FORM A WASHER	XW12AZ	4	33
		7	5
M12 NYLOC NUT	XN12N	1	5
		1	31
		1	33
		1	37
		1	39
		1	45
		1	49
		2	47
		2	49
		3	5
		3	11
		4	15
		4	33
		7	5
M12 PLAIN NUT	XN12Z	2	47
M12 PLAIN NUT LH THREAD	XN12ZLH	2	47
M12 SPRING WASHER	XW12SZ	3	5
		3	11
		4	7
		4	25
		4	25
M12X100 BUTTON HEAD SCREW 8.8	XBUT12100SKTZB	3	5
M12X110 HEX HEAD SCREW 8.8	XB12110Z	1	31
		1	33
		1	37
		1	39
		1	45
		1	49
M12X30 CAP HEAD SCREW	XSC12030Z	2	33
M12X30 HEX HEAD SCREW 8.8	XS12030Z	3	5
		3	11
		4	15
		4	33
M12X40 HEX HEAD SCREW 8.8	XS12040Z	3	11
M12X50 HEX HEAD SCREW 8.8	XS12050Z	2	49

## INDEX OF PART DESCRIPTIONS

Description	Part Number	Chap	Page
M12X50 HEX HEAD SCREW 8.8	XS12050Z	3	11
		4	7
		4	25
		7	5
M12X80 BUTTON HEAD SCREW 8.8	XBUT12100SKTZB	3	11
M12x80 HEX HEAD BOLT 8.8	XS12080Z	2	47
M14 FLANGED WHEEL NUT	YWHLNUT1	1	27
		1	31
		1	37
		1	39
		1	45
		1	49
		1	49
M14 FORM A WASHER	XW14AZ	1	27
M14 NYLOC NUT	XN14N	1	27
		1	31
		1	33
		1	37
		1	39
M14 SPRING WASHER	XW14SZ	6	7
		6	13
		6	19
		6	25
M14X35 CAP HEAD SCREW 10.9	XSC14035Z	1	45
		1	49
M14X35 CAP HEAD SCREW 8.8	XSC14035Z	6	7
		6	13
		6	19
		6	25
M14X50 CAP HEAD SCREW 10.9	XSC14050Z	1	27
		1	31
		1	33
		1	37
		1	39
M16 FORM A WASHER	XW16AZ	1	31
		1	33
		1	37
		1	39

## INDEX OF PART DESCRIPTIONS

Description	Part Number	Chap	Page		
M16 FORM A WASHER	XW16AZ	1	43		
		1	47		
		2	7		
		2	13		
		2	17		
		2	35		
		2	49		
		3	5		
		3	11		
		M16 NYLOC NUT	XN16N	2	7
				2	13
2	17				
2	49				
M16 SPRING WASHER	XW16SZ	1	31		
		1	33		
		1	37		
		1	39		
		2	31		
		2	35		
		3	5		
		3	11		
		2	47		
		M16X140 HEX HEAD BOLT 10.9	XB16140Z	1	31
				1	33
1	37				
1	39				
3	11				
M16X150 HEX HEAD BOLT 10.9	XB16150Z			1	31
				1	33
		1	37		
		1	39		
		1	43		
		1	47		
		M16x35 HEX HEAD SETSCREW 8.8 M16X40 HEX HEAD SCREW 8.8	XS16035Z XS16040Z	2	47
2	35				
3	5				
2	47				

## INDEX OF PART DESCRIPTIONS

Description	Part Number	Chap	Page
M16X45 HEX HEAD SCREW 8.8	XS16045Z	2	31
M16X85 HEX HEAD SCREW 8.8	XS16085Z	2	7
		2	13
		2	17
M20 FORM A WASHER	XW20AZ	1	31
		1	33
		1	37
		1	39
		1	43
		1	47
		2	7
		2	13
		2	17
M20 NYLOC NUT	XN20N	1	43
		1	47
		2	7
		2	13
		2	17
M20X40 HEX HEAD SCREW 8.8	XS20040Z	1	43
		1	47
M24 FINE NYLOC NUT	XN24NF	1	13
		2	33
M24 FORM A WASHER	XW24AZ	1	45
		1	49
		2	5
		2	11
M24 FORM A WASHER	XW24AZ	2	15
M4 FORM A WASHER	XW04AZ	4	39
M4 NYLOC NUT	XN04N	4	39
M5 FORM A WASHER	XW05AZ	1	19
		3	11
		3	13
		3	15
		3	33
M5 FORM C WASHER	XW05CZB	3	11
M5 FORM G WASHER	XW05GZ	3	9
		3	33



## INDEX OF PART DESCRIPTIONS

Description	Part Number	Chap	Page
M5 NYLOC NUT	XN05N	3	9
		3	11
		3	33
M5 ROUND OPEN NUTSERT	XNS05	3	11
		3	15
M5 SPRING WASHER	XW05SZ	1	19
M5 SPRING WASHER	XW05SZB	3	13
M5X16 BUTTON HEAD SCREW 8.8	XBUT05016SKTZB	3	9
		3	11
		3	13
		3	15
		3	33
		1	19
		1	19
M5X6 SEMI HEX OPEN NUTSERT	XNS05H	1	19
M6 90° GREASE NIPPLE	YGN0690	1	27
M6 FORM A SPRING WASHER	XW06SZ	4	35
M6 FORM A WASHER	XW06AZ	1	7
		1	11
		1	31
		1	33
		1	37
		1	39
		1	43
		1	47
		2	7
		2	13
		2	17
		2	29
		3	5
		3	7
		3	13
3	15		
3	17		
3	33		
4	17		
4	35		
4	39		

## INDEX OF PART DESCRIPTIONS

Description	Part Number	Chap	Page
M6 FORM A WASHER	XW06AZ	4	45
		5	5
		6	7
		6	11
		7	19
		7	23
		M6 NYLOC NUT	XN06N
1	11		
2	7		
2	13		
2	17		
2	29		
3	7		
3	13		
3	15		
3	17		
3	33		
4	45		
6	7		
6	11		
M6 PLAIN NUT	XN06Z	7	19
		1	27
M6 ROUND OPEN NUTSERT	XNS06	4	17
		3	9
M6 SPRING WASHER	XW06SZ	4	35
		1	43
		1	47
		2	31
		3	5
		3	13
		4	39
		5	5
		7	23
		M6 STRAIGHT GREASE NIPPLE	YGN0600
1	49		
2	5		
2	9		

## INDEX OF PART DESCRIPTIONS

Description	Part Number	Chap	Page
M6 STRAIGHT GREASE NIPPLE	YGN0600	2	11
		2	15
		2	29
		2	31
		2	35
M6X10 CLOSED HEX NUTSERT	XNC6HC	5	5
M6X10 GRUB SCREW	XG06010Z	4	35
M6X12 HEX NUTSERT CLOSED	XN06HC	4	39
M6X16 BUTTON HEAD SCREW 8.8	XBUT06016SKTZB	1	11
		3	5
M6X16 HEX HEAD SCREW 8.8	XS06016Z	1	7
		1	11
		1	31
		1	33
		1	37
		1	39
		1	43
		1	47
		2	31
		7	23
M6X20 BUTTON HEAD SCREW 8.8	XBUT06020SKTZB	3	13
M6X20 HEX HEAD SCREW 8.8	XS06020Z	1	7
		1	19
		3	17
		3	33
		4	35
		4	39
		5	5
		5	5
M6X25 BUTTON HEAD SCREW 8.8	XBUT06025SKTZB	1	7
M6X25 HEX HEAD SCREW 8.8	XS06025Z	2	7
		2	13
		2	17
		3	33
		3	33
M6X50 HEX HEAD SCREW 8.8	XS06050Z	3	15
M6X60 HEX HEAD SCREW 8.8	XS06060Z	2	29
		6	7
		6	11

## INDEX OF PART DESCRIPTIONS

Description	Part Number	Chap	Page
M6X60 HEX HEAD SCREW 8.8	XS06060Z	7	19
M8 BALL JOINT	YBALLJOINT2	4	45
M8 FORM A WASHER	XW08AZ	1	5
		1	7
		1	13
		1	15
		1	19
		1	23
		1	43
		1	47
		2	7
		2	13
		2	17
		2	21
		2	25
		2	29
		2	33
		2	39
		2	43
		3	7
		3	9
		3	11
		3	13
		3	15
		3	17
		3	25
		3	29
		4	9
		4	15
		4	17
		4	27
		4	33
		4	39
		4	41
		4	45
		7	5
		7	7

## INDEX OF PART DESCRIPTIONS

Description	Part Number	Chap	Page
M8 FORM A WASHER	XW08AZ	7	11
		7	15
		7	19
		7	23
M8 FORM C WASHER	XW08CZB	1	5
		4	19
M8 FORM G WASHER	XW08GZ	1	7
		3	7
		3	9
M8 HALF NUT	XN08HZB	2	29
M8 NYLOC NUT	XN08N	1	5
		1	7
		1	13
		1	23
		1	43
		1	47
		2	43
		3	7
		3	11
		3	13
		3	15
		3	17
		3	25
		3	29
		4	9
		4	15
		4	33
4	39		
4	41		
4	45		
7	5		
7	7		
7	11		
7	19		
7	23		
M8 PLAIN NUT	XN08Z	3	15
		3	25

## INDEX OF PART DESCRIPTIONS

Description	Part Number	Chap	Page
M8 PLAIN NUT	XN08Z	3	29
		4	45
M8 ROUND OPEN NUTSERT	XNS08	1	5
		3	7
		3	17
M8 SPRING WASHER	XW08SZ	1	5
		1	7
		1	9
		1	13
		1	15
		1	19
		1	23
		2	7
		2	13
		2	17
		2	21
		2	25
		2	29
		2	33
		2	39
		3	7
		3	9
		3	11
		3	13
3	25		
3	29		
4	15		
4	15		
4	27		
4	33		
4	39		
4	41		
7	7		
7	11		
7	15		
7	19		
M8 WING NUT	XN08WINGZ	1	7

## INDEX OF PART DESCRIPTIONS

Description	Part Number	Chap	Page
M8X10 SEMI HEX OPEN NUTSERT	XNS08H	1	15
		1	19
M8X12 BUTTON HEAD SCREW 8.8	XBUT08012SKTZB	4	19
M8X16 BUTTON HEAD SCREW 8.8	XBUT08016SKTZB	4	17
		4	33
M8X16 HEX HEAD SCREW 8.8	XS08016Z	1	5
		1	7
		3	7
		3	11
		4	15
		4	41
M8X20 BUTTON HEAD SCREW 8.8	XBUT08020SKTZB	1	9
		3	7
		3	9
		3	13
		3	17
		4	15
		4	33
		7	11
		7	5
		M8X20 HEX HEAD SCREW 8.8	XS08020Z
1	7		
2	7		
2	13		
2	17		
2	29		
2	33		
3	7		
3	25		
3	29		
4	15		
4	15		
4	19		
4	27		
4	33		
4	39		
		7	19

## INDEX OF PART DESCRIPTIONS

Description	Part Number	Chap	Page
M8X20 HEX HEAD SCREW 8.8	XS08020Z	4	45
M8X25 BUTTON HEAD SCREW 8.8	XBUT08025SKTZB	1	9
M8X25 HEX HEAD SCREW 8.8	XS08025Z	1	5
		1	7
		1	13
		1	15
		1	23
		2	7
		2	13
		2	17
		2	21
		2	25
		2	33
		2	39
		2	43
		4	27
		7	15
M8X25 STEEL GRUB SCREW	XG08025Z	2	5
		2	7
		2	11
		2	13
		2	15
		2	17
		2	29
M8X30 BUTTON HEAD SCREW 8.8	XBUT08030SKTZB	7	7
M8X30 HEX HEAD SCREW 8.8	XS08030Z	1	9
		1	13
		4	9
		4	39
M8X35 HEX HEAD SCREW 8.8	XS08035Z	1	43
		1	47
		4	41
M8X50 HEX HEAD SCREW 8.8	XS08050Z	1	9
		2	29
M8X60 CAP HEAD SCREW 8.8	XSC08060Z	4	9
		4	27
M8X70 HEX HEAD BOLT 8.8	XB08070Z	3	15



## INDEX OF PART DESCRIPTIONS

Description	Part Number	Chap	Page
M8X70 HEX HEAD BOLT 8.8	XB08070Z	7	5
		7	11
		7	15
		7	23
MAST 77.7 MM PARALLEL BEARING SET	YBEARING7	2	5
		2	11
		2	15
		2	29
MAST 78 MM 1 DEG TAPPER BEARING SET	YBEARING23	2	7
		2	13
		2	17
MAST CHAIN ROLLER BEARING	YROLLER1	2	5
		2	9
		2	11
		2	15
MAST FIXING BOSS	LM2-200-18	2	7
		2	13
		2	17
MAST FIXING BOSS CAP	LM2-200-19	2	7
		2	13
		2	17
		3	25
MULTI-DIRECTIONAL FRONT WORK LIGHT BRACKET	LM2-540-01	3	25
		3	29
MULTI-DIRECTIONAL REAR WORK LIGHT BRACKET	LM2-540-02	3	25
		3	29
		3	29
NEGATIVE BATTERY LEAD	LM2-810-14	1	7
NON-LOCKING FUEL CAP	YFILLER5	4	39
NYLON BUSH	YBUSH15	4	45
NYLON WEAR PAD	YPAD1	1	31
		1	33
		1	37
		1	39
		1	45
		1	49

## INDEX OF PART DESCRIPTIONS

Description	Part Number	Chap	Page
OIL FILTER	16271-32093	4	13
OIL FILTER	16271-3209-2	4	29
OIL LEVEL GAUGE	YLEVGAUGE1	5	5
OIL SUMP ASSEMBLY	OILP_1G90200000	4	29
OILITE BUSH	YBUSH20	2	47
ORANGE SEAT BELT	YSEATBELT2	3	15
ORANGE SEAT BELT WITH INTERLOCK	YSEATBELT3	3	15
P CLIP	YPCLIP1	2	33
PART OF YCHAINK11	YCHAINPIN1	2	11
PART OF YCHAINKIT1	YCHAINPIN2	2	11
PART OF YCHAINKIT2	YCHAINPIN2	2	15
PART OF YCHAINKIT2	YCHAINPIN1	2	15
PART OF YCHAINKIT3	YCHAINPIN2	2	5
PART OF YCHAINKIT3	YCHAINPIN1	2	5
PEDAL SHAFT	LM2-500-03	4	45
PIN ASSEMBLY	LM2-215-00	2	31
PIN ASSEMBLY	LM2-212-00	2	33
PLAIN WASHER M12 FORM A ZP	XW12AZ	2	47
PLAIN WASHER M16 FORM A ZP	XW16AZ	2	47
PLASTIC ROOF FRONT	LM2-500-41	3	11
PLASTIC ROOF REAR	LM2-500-40	3	11
POSITIVE BATTERY LEAD:	LM2-810-12	1	7
PRIORITY VALVE	YVALVE5	7	7
RADIATOR	1G34772061_M	4	11
		4	15
		4	17
RADIATOR CAP	YRADCAP1	4	31
RADIATOR CUSHION	34070-16031	4	15
		4	33
		4	39
RADIATOR FAN	16285-7411-0 FAN	4	35
RADIATOR MOUNT RAIL	LM2-103-66	4	15
RADIATOR MOUNTING FRAME	LM2-103-20	4	15
RADIATOR SUPPORT BRACKET	LM2-103-38	4	33
RADIATOR SUPPORT FRAME	LM2-103-39	4	33
REACH CYLINDER	LM2-210-04	2	35

## INDEX OF PART DESCRIPTIONS

Description	Part Number	Chap	Page
REACH FORKS FLOW SPLITTER MANIFOLD	LM2-200-23	2	43
REAR BRAKED MOTOR – 500 CC/REV - MSE03	YMOTOR7	1	27
REAR LEVER COVER	LM2-500-60	3	15
REAR LEVER LINKAGE	LM2-500-33	3	15
REAR LIGHT CABLE SHROUD	LM2-101-17	1	11
REAR RIGHT ENGINE MOUNT	LM2-110-01	4	7
REAR STEERING MOTOR	YMOTOR3	7	5
REAR WHEEL STEER ARM	LM2-302-00	1	27
RED TRIANGLE REFLECTOR	YREFLEC2	1	9
REFLECTOR STRIP	YREFLEC1	1	9
RETAINING WASHER	LM1-210-12	2	31
REVERSING BEEPER	YBEEP1	1	7
RH 23" MULTI-DIRECTIONAL WHEEL PLATE	LM2-443-00	1	45
RH BATTERY RETAINER HOOK	LM2-130-00	1	7
RH BEARING ARM WHEEL PLATE	LM2-441-00	1	43
RH CHAIN ADJUSTER SCREW	LM2-225-09	2	47
RH CHAIN HOOK	LM2-101-19	1	9
RH FORK POSITION MOUNTING PLATE	LM2-226-00	2	47
RH HALOGEN INDICATOR AND SIDE LIGHT CLUSTER	YLIGHT28	1	13
RH LINK ARM	LM2-447-00	1	43
RH LOAD REST CHANNEL	LM2-440-09	1	43
RH MULTIDIRECTIONAL STEER CYLINDER	LM2-210-38	1	43
RH RADIATOR STRUT	LM2-103-06	4	15
RH RADIATOR STRUT	LM2-103-10	4	33
ROLLER YBEARING	YBEARING19ROLLER	2	31
RUBBER BUFFER	YBUFFER4	2	29
RUBBER CAB MOUNT	YMOUNT7	3	5
RUBBER ENGINE MOUNT	YMOUNT6	1	5
SAFETY MESH AND SWITCH BOARD	LM2-510-00	3	13
SCUTTLE PANEL	LM2-514-00	3	7
SEAT	YSEAT2	3	33
SEAT BELT REEL MOUNT	LM2-520-03	3	17

## INDEX OF PART DESCRIPTIONS

Description	Part Number	Chap	Page
SEAT BOX COVER	LM2-500-12	3	9
SEAT BUCKLE PIVOT MOUNT	LM2-520-00	3	15
		3	17
SEAT TILT PLATE	LM2-500-13	3	9
		3	33
SEDIMENTER	16614-43003	4	41
SELF ADHESIVE SEAL STRIP 525 MM LONG (YSEALSTRIP17)	LM2-101-55	1	9
		1	9
SERIAL PLATE	YLABEL2	3	17
SHORT LINK ARM PIN	LM2-449-00	1	45
		1	49
SIDE SHIFT CYLINDER	LM2-210-09	2	31
SIDE SHIFT PIN W-A	LM1-218-03	2	31
SINGLE RED LED WITH GROMMET	YLIGHT40	1	19
		1	23
		3	37
SLEWING RING BEARING	LM1-300-03	1	27
SLEWING RING BEARING	LM2-300-11	1	27
SLEWING RING SPACER	LM1-300-01	1	27
SMALL BUFFER STOP	YBUFFER1	3	9
		3	11
		3	33
SOLENOID VALVE	YBLOCK5_SOLINOID_VALVE	7	19
SPACER - FP IDLER	LM2-225-07	2	47
SPACER – PANTO BEARING	LM2-209-01	2	33
SPACER BOSS	LL10026	3	15
SPINDLE – PANTO PIVOT	LM2-209-02	2	33
SPLIT PIN	XSP02032Z	4	45
SPUR GEAR DRIVER	LM1-300-04	7	5
SPUR GEAR RETAINING WASHER	LM1-100-43	7	5
STABILISER CYLINDER	LM2-210-35	1	31
		1	33
		1	37
		1	39
		1	45
		1	49

## INDEX OF PART DESCRIPTIONS

Description	Part Number	Chap	Page
STABILISER FOOT	LM2-416-03	1	31
		1	33
		1	37
		1	39
		1	45
		1	49
STABILISER LEG	LM2-416-00	1	31
		1	33
		1	37
		1	39
		1	45
		1	49
STAGE 1 MAST - 2.6 M	LM2-261-00	2	7
STAGE 1 MAST - 3.1 M	LM2-246-00	2	13
STAGE 1 MAST - 3.6 M	LM2-237-00	2	17
STAGE 2 MAST 2.6 M	LM2-256-00	2	5
STAGE 2 MAST 3-1 M	LM2-246-00	2	11
STAGE 2 MAST 3-6 M	LM2-237-00	2	15
STANDARD CHAIN ROLLER PIN	LM2-214-00	2	9
STANDARD FORK CARRIAGE ASSEMBLY	LM2-25-00	2	35
STARTER MOTOR	16611-63013-1	4	13
STARTER MOTOR	16611-6301-0	4	29
STEERING COLUMN	YSTEER1	3	7
STEERING PUMP	YSTEERPUMP1	7	5
SUMP ASSEMBLY	1G900-01601	4	13
SUZI SOCKET	YSUZI1	1	5
SWITCH ACCESS PANEL	LM2-510-06	3	13
SWITCH BLANK	YSWITCH50	3	13
SWITCH GUARD	LM1-500-12	3	13
SWIVEL GREASE NIPPLE ADAPTER	YNIPADAPTER3	1	27
TANK BRACE	LM2-600-02	4	39
TAPER BEARING SET RETAINING WASHER	LM2-44-07	1	43
TAPER ROLLER BEARING 33112	YBEARING32	1	47
		1	43
TAPER ROLLER BEARING 33210	YBEARING33	1	49
		1	43

## INDEX OF PART DESCRIPTIONS

Description	Part Number	Chap	Page
TAPER ROLLER BEARING 33210	YBEARING33	1	47
		2	29
TEMPERATURE SWITCH (3 CYL.)	16222-83041	4	13
THERMAL SWITCH HOUSING	LM2-607-01	4	11
THERMAL SWITCH RADIATOR FAN	YSWITCH62	4	11
THERMOSTAT COVER	16212-73266	4	29
THERMOSTAT COVER (3 CYL.)	16212-73260	4	13
THROTTLE CABLE	LM2-600-01	4	45
THROTTLE CABLE MOUNT	LM2-104-03	4	9
		4	27
THROTTLE LINKAGE	LM2-500-61	4	45
THROTTLE RELAY PLATE	LM2-500-46	4	45
THROTTLE REPLAY	LM2-500-50	4	45
TILT CYLINDER	LM2-210-03	2	33
TILT FRAME	LM2-206-00	2	31
TILT LEVER LINK	LM2-500-68	3	15
TOP COOLANT HOSE	LM2-101-15	4	11
TOP HOSE - 1505T - SHORT	LM2-103-50	4	31
TOP RADIATOR STRUT	LM2-100-98	4	15
		4	33
TOP STABILISER PIN	LM2-44-01	1	31
		1	33
		1	37
		1	39
		1	45
		1	49
		2	47
TURN BUCKLE TENSIONER	TURNBUCKLE ASSY	2	47
TWIN HOSE CLAMP – 12 MM HOSE	YPCT12	2	29
UK NUMBER PLATE HOLDER	YPLHOLD1	1	15
UPPER CAB	LM2-512-00	3	11
V1505T EXHAUST DOWNPIPE	LM2-605-38	4	27
WASHER, NYLON, WHITE	WASHER, NYLON,	3	11
WATER FLANGE AND THERMOSTAT	WFLG_1G90200000	4	29
WIPER SEAL	YWIPSEAL2	2	35
X-TUBE PANTOGRAPH PIVOT	LM2-209-00	2	33
YBEARING21	YBEARING21	2	33

## INDEX OF PART DESCRIPTIONS

Description	Part Number	Chap	Page
YBLOCK 5 MOUNT	LM2-606-04	7	19
YBLOCK6 MOUNT	LM2-600-03	7	19
YLIGHT41 MOUNTING ADAPTER PLATE	LM2-101-60	1	19



**GET IN TOUCH TO  
CONTACT YOUR  
LOCAL DEALER**

[www.loadmac.com](http://www.loadmac.com)

[info@loadmac.com](mailto:info@loadmac.com)

+44 (0)1989 563656

